Granite City Press-Record

DEVOTED EXCLUSIVELY TO GRANITE CITY—MADISON—VENICE—PONTOON BEACH—MITCHELL

TWICE-A-WEEK—MONDAY AND THURSDAY

VOL. 72—No. 62 · 108 · Granite City, Illinois, Thursday, August 7, 1975 · SIX SECTIONS—60 PAGES · Including a 16 Page Advertising Supplement · PRICE 20¢

Today in the Quad-Cities

Tentative teachers' agreement

Tentative agreement has been reached between the Granite City school district and Local 743 of the American Federation of Teachers, it was announced at Tuesday night's school board meeting.

A ratification vote has been set for Aug. 21 by faculty members.

Craft unions have waived their right to reopen talks on their agreement, which lists a formula applied to prevailing craft pay rates. Members will receive any fringe benefits added for other school employes.

Talks are to resume after Aug. 21 with Service Employes Local 98, which represents custodians, secretaries and cafeteria workers. A successor is to be named to Edwin Reiske, who resigned as business agent of the local.

All working agreements ended this summer and Local 98 is continuing to work pending completion of its negotiations.

Details of the proposed Local 743 two-year agreement were not released but it was said to include a salary increase.

Donald Schaffner headed the teacher's negotiating team. Harold Hillmer has been coordinator for the board-administration team in the talks with Locals 743 and 98.

Negotiators for Local 743 were praised at the board meeting as being knowledgeable and responsible in their approach.

Weather outlook for this region

Generally fair and mild today, tonight and Friday. High today in low to mid-80s. Low tonight in upper 60s. High Friday in mid to upper 80s. Partly cloudy and warm Friday through Monday with chance of thundershowers. Highs near 90, turning cooler Monday. Lows around 70.

Grassroots Government

East Side Levee and Sanitary District board, 10 a.m. Friday, Aug. 8, at East St. Louis.

Pontoon Village Board 6:30 p.m. Friday, Aug. 8, at Village Hall.

Chouteau Town Board 7 p.m. Friday, Aug. 8, at 825 Thorngate Drive.

Venice Park Board 7:30 p.m. Friday, Aug. 8, at Lee Park Recreation Hall.

Nameoki Town Board 7 p.m. Monday, Aug. 11, at 4250 Highway 162.

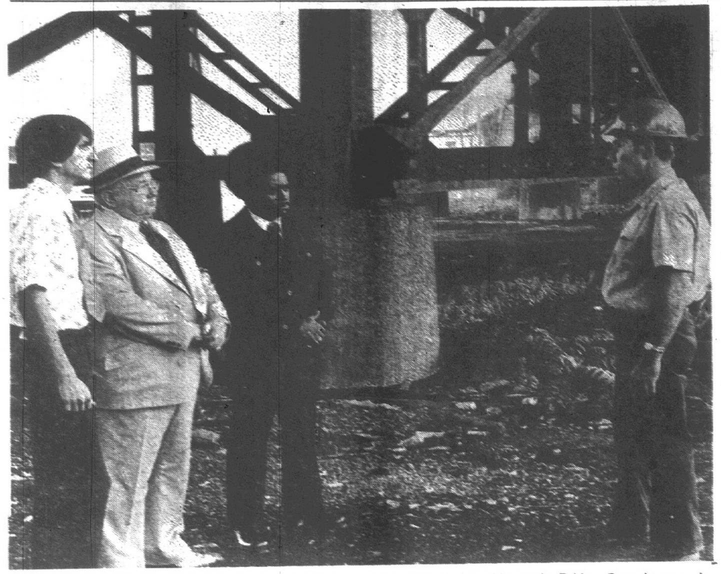

BRIDGE REPAIR WORK is beginning today; traffic will continue to use Venice's McKinley Bridge, however. Shown inspecting the western approach Wednesday are (left to right) Bridge Manager Duane Georgeff, Mayor William Ebersoldt, Tyrone Echols, chairman of the Aldermanic Bridge Committee, and Joseph Brooks, bridge engineer. Both the east and west approaches will be resurfaced and the structure will be reinforced. (Press-Record Photo)

Maryville bids in fall

Construction of the Maryville Road extension from Pontoon Road to Highway 162 is expected to get underway this year, with a construction contract awarded possibly by late September, Mayor Paul Schuler told the Granite City Council Monday night.

Schuler said virtually all of the right-of-way needed for the city's portion of the project has been obtained, and that while some difficulty has been encountered with one easement in the vicinity of Terminal Avenue, he is certain the problem will be resolved soon to complete the easement requirements.

The mayor's announcement came in response to an inquiry by Alderman Gerald Parmley of the Sixth Ward who has strongly supported the Maryville Road improvement as a means of relieving traffic congestion in the Nameoki shopping areas. Parmley consistently has urged more speed in developing the program.

The plan, originally developed by Madison County as a joint county-city project with both governments paying a share of the cost, calls for extension of Maryville Road from Pontoon Road southward to connect with Highway 162, thus providing a highway that would skirt the eastern edge of the city and partially relieve the heavy traffic on Nameoki Road.

Maryville Road already connects with Highway 203 (Nameoki Road) on the north.

Schuler told the Press-Record that he is certain the city can finance the project without difficulty, although the city's share has risen during the past five years from an estimated $350,000 in 1970 to a present cost of about $800,000.

Since cost estimates of the improvement now totals approximately $3 million, compared to $1.8 million in 1970, the county share would amount to about $2.2 million.

City officials have had under study a proposal by which Madison County would assist the city in financing its share of the work. Under that plan, the city would pay its share of construction work out of motor fuel tax funds, but if it reached the point it could no longer meet its commitments, the county would advance the money to the city, to be repaid out of Granite City motor fuel tax income as it is received.

Such a program would require agreements approved by both the County Board and the Granite City Council. No such agreements have yet been presented.

Madison County has secured the right-of-way needed for its portion of the improvement.

School taxes may not rise

It may be possible to "hold the line" on school taxation, the Granite City Board of Education noted Tuesday night in tentatively approving a 1975-76 budget of $22,490,683, an $800,873 rise over the previous $21,689,810 budget.

Subject to assessment fluctuations, the school district estimates a 1975 tax rate (1976 collection) of $3.7182, compared with last year's estimated $3.7492 and actual $3.7070.

Property tax rates are based on $100 assessed valuation. The projected figures are $2.55 for education, 42.32 cents for bonds and interest, 37.5 cents for the operations, building and maintenance fund, 25 cents for employe retirement and 12 cents for transportation.

Proposed school tax levies total $8,365,995, compared to the 1974 levy (1975 collection) of $8,172,110.

A breakdown lists $5,737,500 ($5,560,871 a year ago) for education, $952,245 ($969,983) for bonds, $843,750 ($817,872) for building maintenance, $562,500 ($518,059) for retirement and $270,000 ($261,675) for pupil transportation.

Tentative budget figures are $19,011,128 for education, up $551,908; $1,222,375 for buildings, up $87,040; $1,087,030 for bonds, up $112,957; $626,150 for transportation, up $22,670; and $544,000 for municipal retirement, up $26,298.

The 1975-76 budget will be on public display Aug. 11 to Sept. 16.

Final action is planned by the board immediately after a public hearing at 7:30 p.m. Sept. 16. The fiscal year runs from July 1975 to June 1976.

Superintendent of Schools Bob J. Davis said in a report to the board, "At the time this tentative budget is presented, there are unanswered questions as to how much revenue will be received from the state of Illinois.

"The state legislature passed

(Continued on Page 7)

Big Venice school debt is foreseen

A tentative 1975-76 budget for operation of Venice schools during the present fiscal year has been set at $2,231,381 in an appropriation bill posted for public display by the Venice Board of Education.

The new budget measure which includes anticipated expenditures for the elementary schools, high school and the Venice Lincoln Technical center, projects a $416,898 deficit. All revenue in the school district's six separate accounts is estimated at $1,814,483.

School Superintendent Robert Vickers said the shortage in revenue will require the sale of about $500,000 in anticipation warrants to meet budgeted expenditures, and that about $100,000 of those warrants necessarily will be in "second-year" tax warrants.

Second-year warrants, Vickers explained, means that they are sold against the second year of anticipated tax collections because the district's statutory authority is not extensive enough to raise the full amount of needed money in liens against the next tax collection.

On this basis, the district would borrow about $400,000 to be repaid from 1975 taxes collected in 1976, and the remaining $100,000 to be repaid from 1976 taxes collected in 1977, Vickers said.

The overall school district budget is $176,117 higher than the $2,055,264 budgeted for all purposes in all schools last year, but Vickers explained that when federal expenditures are taken out of the budget, the increase actually amounts to only $69,232.

Title I and Title VII expenses which are included in the budget, amounting this year to $300,999, are paid by the federal

(Continued on Page 7)

CHIEF CIRCUIT JUDGE Fred P. Schuman, who this week announced plans to retire as a judge.

Schuman to retire

Ending a long public service career, Chief Circuit Judge Fred P. Schuman disclosed plans Tuesday to retire as a member of the Third Judicial Circuit Sept. 1.

His successor as chief judge, Joseph J. Barr, has listed no replacement for Judge Schuman's tentative fall assignment to Granite City cases.

Judge William L. Beatty will assume duties presently performed by Judge John Gitchoff, head of the criminal law division. The latter will replace Beatty in civil law.

Judge Moses Harrison will take over civil and criminal law cases handled by Judge Victor

(Continued on Page 7)

Press-Record index

Family pages begin on	Page 2
Births — — — — — —	Page 7
Obituaries — — — — —	Page 7
Sports begin on — —	Page 12
Editorials — — — — —	Page 32
Classified ads begin on	Page 38
Amusements begin on	Page 44

Armed robbery

Two men wearing stocking masks, one armed with a .38 caliber pistol, robbed the Lord Nelson's store, 4025 Pontoon Road, Pontoon Beach, of $135 and took $50 from the clerk at 8:45 p.m. Tuesday.

While the store clerk, Ronald E. Keaton was waiting on a customer, two men entered the main door, one holding a pistol and told Keeton, "Give me your wallet."

After taking the wallet, the robber, with the gun, emptied the cash register and put the money in a brown paper sack.

The other robber stayed by the front door and did not speak during the incident.

Forcing the customer and the clerk into the rear of the store, the man with the gun warned them to remain there until they were gone.

One man was described as 5 feet 11 inches tall, weighing about 156 pounds, about 25 years of age and wearing a green Army fatigue type jacket and blue jeans. The other man was described as 5 foot 9 inches tall, in his early 20s with light colored hair.

New ambulance being proposed

A proposed new ambulance service may be established to operate out of the city of Venice, according to Michael Markovich.

Markovich, who lives at the Holiday Mobile Home Park, said he plans to acquire the building at Broadway and Klein street in Venice, formerly occupied by the "Station Barbecue."

Markovich said he plans to provide ambulance service for Madison, Venice and Granite City in addition to other parts of the area.

His plans call for two telephone lines, two radio-equipped, modern ambulances and trained personnel 24 hours a day.

His base fee will be $30 for all calls, emergency and sick, in Madison and Venice, with slightly higher rates for trips to East St. Louis, St. Louis or Belleville.

Markovich said he currently is working out the details and hopes to be in operation within the near future.

Administrators named

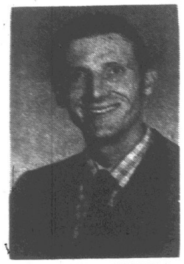

ROBERT MAXWELL
Vocational Director

JAMES JEFFRIES
Principal

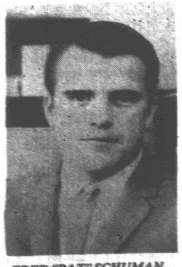

FRED "PAT" SCHUMAN
Assistant Principal

VICTOR BUEHLER
Assistant Principal

By DONNA HARTWICK
Press-Record Staff Writer

The Granite City Board of Education approved four administrative appointments, effective this month, during a meeting in the board office Tuesday night.

Robert Maxwell, 2533 Westmoreland Drive, who has been assistant principal at Prather Junior High School, will assume the duties of vocational director for the district and co-ordinate all vocational programs at various levels.

Assistant principal at Grigsby Junior High School, James Jeffries, 164 Sandy Shore, was appointed principal of Webster School to replace Clyde Lee, who retired at the end of the school year.

Fred "Pat" Schuman, 2609 Edison Ave., who is a sociology and history teacher at South High School, will replace Jeffries as assistant principal at Grigsby Junior High School.

Victor Buehler, 2540 Stratford Lane, high school administrative aide, who has worked in that capacity at both high schools, was appointed assistant principal at North High School, replacing Gerald Brown who now is administrative assistant-personnel.

Other appointments approved by board members included six teachers to be employed for one year only, effective Aug. 22.

Those hired and their positions are Miss Vicki Burkhardt, 3259 Franklin Ave., special education; Michael Hagopian, 2321 Gary Ave.,

(Continued on Page 7)

ECONOMIC STIMULUS for this region—construction, industry growth and government projects— was the subject of this meeting here Monday afternoon. Seated (left to right) are Richard Dykes, Illinois Metro-East Industrial Development Corporation executive director; Madison Mayor Mike Sasyk; John Ubaudi, Carpenters business agent; James Holderread of the Regional Commerce and Growth Association; and M. B. Milonski, American Steel Foundries works manager. Standing (from the left) are Contractor Leo Wolf; Edward Reiske (behind Wolf), Tri-Cities Area Chamber of Commerce executive vice-president; Travis Rash, assistant manager of the Laclede Steel Co. plant; Walter Osborne, an Operating Engineers business representative; Venice Mayor William Ebersoldt; and Arthur Griffin, Laborers business agent. (Press-Record Photo)

REESE DRUG STORES

Walgreen Agency Stores

GRANITE CITY 876-5858 MADISON 877-0828 BELLEMORE 451-7560

REESE TRI-COR 877-5032

DIAL US!

Illness in your home? Help is as close as your phone. Dial us, and we'll rush delivery on any sickroom and convalescent supplies you require.

This is a full service drug store, fully prepared to dispense and deliver prescriptions.

Reese Drug Has Union Prescription Plans

Free Prescription Delivery

ITEMS FOR ALL DIFFERENT NEEDS

COUPONS GOOD THRU SUNDAY, AUGUST 10

COUPON — Reg. $1.39 EDGE SHAVE CREAM 89¢

COUPON — Vaseline Intensive Care POWDER 24-oz. 99¢

COUPON — Reg. $1.40 RIGHT GUARD ANTI-PERSPIRANT 99¢

COUPON — Vaseline Intensive Care BABY OIL 16-oz. 99¢

COUPON — VO-5 HAIR SPRAY 8-oz. Reg., H.T.H. 79¢

COUPON — KOTEX FEM NAPKINS 12's 59¢

COUPON — KLEENEX TISSUES 100's 4 for 89¢

COUPON — HI & DRI PAPER TOWELS 2 for 69¢

COUPON — Vaseline Intensive Care SHAMPOO 16-oz. 99¢

COUPON — DELSEY TISSUE 2 pack 39¢

COUPON — Reg. $1.79 MARS, MARATHON, SNICKERS, MILKYWAY PANTRY PACK $1.59

COUPON — PLASTIC COATED PLAYING CARDS 2 for 49¢

COUPON — GULF CHARCOAL LIGHTER Qt. 43¢

COUPON — OVERNIGHT KIMBIES DIAPERS 12's 99¢

COUPON — Reg. 77¢ ALKA-SELTZER GOLD 20's 43¢

COUPON — Reg. $2.10 DIGEL LIQUID ORANGE 12-oz. $1.39

COUPON — ST. JOSEPH'S ASPIRIN FOR CHILDREN 27¢

COUPON — KODAK SMILE SAVER KIT $19.95

REESE DRUG STORES . . . FREE PRESCRIPTION DELIVERY

ENGAGED. Miss Donelda Gibbs whose parents, Mr. and Mrs. Dewayne Blankley, 4175 Breckenridge Lane, are announcing her engagement to Army Private James Naylor. An Aug. 16 wedding is planned.

Donelda Gibbs to marry

Plans for an Aug. 16 wedding was disclosed with the engagement announcement of Miss Donelda Gibbs and Army Private James Naylor by the bride-elect's parents, Mr. and Mrs. Dewayne Blankley, 4175 Breckenridge Lane.

The groom is a son of Mr. and Mrs. W. T. Naylor, 2315 Illinois Ave. and is presently stationed at Fort Leonard Wood, Mo.

Miss Gibbs is employed at Central Hardware.

Plans are being completed for the wedding to take place at Second Baptist Church, 2100 Illinois Ave., by the betrothed couple.

Job's Daughters host state officers, guests

Mrs. Marcella Cardell and Thomas Sapp, Job's Daughters' grand guardian and associate grand guardian of Illinois, respectively, were honored at a spaghetti supper at the Masonic Temple, 20th Street and Cleveland Boulevard, last week.

Hosted by Bethel 43, International Order of Job's Daughters, the supper preceded an initiatory meeting. About 200 attended.

Leslie Houser, honored queen, presided and new members enrolled were Kendra Rapp, Sherry Clemenson and Joni Smith.

The librarian's report, entitled "I'd Like to Teach the World," was given by Sandy Miller.

Among the guests were honored queens — Melodie Geiger, Collinsville; Sharon MacDonald, O'Fallon; and Kathy Hertel, Edwardsville.

Past honored queens present were Charlotte Rapp, Kathy Lane and Kristie Christich, all of Granite City; Dianna Simmons, Clinton; Caroline Willis, Collinsville; Caroline Schmale, O'Fallon; Linda LaBrier, Crystal City, Mo.; and Sherri Jacobs, Elgin.

State officers introduced were: Shirley LaBrier, fifth messenger of Missouri; George Floyd, outer guard; Virginia O'Brien, guide; Darlene Case, chaplain; Gayle Jacobs, first messenger; Howard Roeder, past associate grand guardian and Judy Sapp, grand musician.

Honorary state and grand representatives were Kathy Lane, Betsy Slate, Susie Nochta, Karen Rodes, Linda Mock, Janet Pease and Linda LaBrier.

Among the Bethel guardians were Mrs. Rebecca Slate, Granite City; Betty Schmidt, Edwardsville; Gerrie Ferguson, Collinsville; Pat Munie, Belleville; and Ann Green, Alton. Associate guardians present were Dr. Amos Rode, Granite City; George Floyd, Wood River; and Al LaBrier, Crystal City, Mo.

Other guests included past associate guardian Paul Hershberg of Collinsville and Mrs. Elfreda Barr, past worthy grand matron of Illinois.

After the rituals members and guests retired to the dining room for refreshments served by Mrs. Ruth Smith and the Mother's Club.

Talisman roses were combined with a melon and brown color scheme and arranged with fans, the grand guardian's emblem, to create the table decorations.

Granite City Press-Record

Published Monday and Thursday by

Granite City Press-Record, Inc.

1815 Delmar Ave. Granite City, Ill.

Second class postage paid at Granite City, Ill. 62040

Subscription Rates

Per Copy 20c

Mail Subscriptions

	Year	6 Mo.
City Rural Routes	$19.60	$ 9.80
Zones 1-2	21.40	10.70
Zone 3	21.40	10.90
Zone 4	22.40	11.20
Zone 5	23.20	11.60
Zone 6	23.80	11.90
Zone 7	24.40	12.20
Zone 8	24.90	12.45

Area Code 618

Servicemen	9.80	4.90

Lois'

Big Summer Clearance Sale

50%

Off Regular Price

Every Item In Our Store

(Except Bras and Girdles)

All Summer Merchandise Must Go! To Make Room for New Fall Fashions . . .

Thursday, Friday & Saturday

Lois' Fashion Hut

4306 NAMEOKI ROAD

Due to Nameoki Rd. construction take Pontoon Rd. to Wabash to Ferguson straight to Lois' Fashion Hut and SAVE!

USE OUR LAY-AWAY PLAN

GRANITE CITY FRIENDS of Bishop-Elect Joseph A. McNicholas, all members of the Baggot family, are shown with the prelate on the steps of the Old Cathedral in St. Louis. First row, from left to right, are Eileen, Breffni, Niall, Brendan and Deirdre Baggot. Second row, from left, Kathleen Baggot, Mrs. Suzanne Baggot, Bishop McNicholas, Dr. M. G. Baggot and Rosaleen Baggot. Third row, Paddy Jim, left, and Michael Baggot. A priest for 26 years, the last six as auxiliary bishop of the St. Louis Catholic Archdiocese, Bishop McNicholas will be installed as bishop of the Springfield Diocese at 4:30 p.m. Sept. 3, at the Cathedral of the Immaculate Conception in Springfield. His new diocese extends from the Springfield area south through Madison County. All the Baggot boys have served as acolytes at the Old Cathedral, which numbers few children in the parish due to its location in the downtown St. Louis business district.

Madison Fish Fry planned

Final plans were completed for a fish fry and barbecue to be held from 11 a.m. to 7 p.m. Friday and Saturday by the Madison Ladies Democrat Club during a meeting Monday night at the Sportsmans Club.

The annual fund-raising project will be staged on the parking area of Schermer's Market, 12th Street and Madison Avenue. Cost per plate has been set at $1.50, according to the president, Mrs. Mary Rogenski.

Mrs. Rogenski reported the sale of Bicentennial necklaces has been successful and the jewelry still is available.

Chaplain Elizabeth Wisnick led the group in the pledge of allegiance and offered the opening prayer.

It was noted a member, Mrs. Ann Bialczak is a patient in room 7304 at Jewish Hospital in St. Louis.

The prize for the evening was won by Catherine Hakkarainen.

Others present included Winnie Sasyk, Georgia Graham, Maxine Costoff, Mary Krekovick, Josephine Knezevick, Vera Sikora, Lee Krpan, Elizabeth Yankoff, Blondie Dillon, Ida Dant, Hazel Swigert, Ann Gavilsky, Sue Miller, Fritzi Trotts, Julia Goclan, LaVerne Harris, Christine Green and Minnie Brown.

Beauticians view hairstyle trends

Members of Elite Hairdressers Affiliate 33, who returned this week from a state conference in Springfield, included Betty Smith, Margaret Scott, Jolene Prewett, Josie Lemus, Brenda Cant, Judy Broshow and Diane Birtley.

Theme of the Illinois Hairdressers and Cosmetologists Association's annual event was "Beautiful Hair for Fall and Winter."

Highlighting the weekend activity was a style show of autumn and winter clothing fashions, complemented by new hairstyles showing an oriental influence, local beauticians reported.

Fair Oaks Club elects officers

The Fair Oaks Junior Garden Club met during the weekend in the home of Mrs. George Stearns, 1 Terrace Lane, to elect officers for the forthcoming club year.

Those elected were Kim Blankenship, president; Jennifer Herman, vice-president; Jill Donley, secretary; Joel Donley, treasurer, and Peggy Smolich, historian.

Peggy Smolich, the retiring president, conducted the meeting. She announced the next meeting on Sept. 6 will be held at the home of Jill Donley, 3149 Myrtle Ave.

Refreshments were served on the patio by the president and her mother, Mrs. George Smolich, to those named and to Beth and Shannon Blankenship, Mary Lou Metcalf, and club advisors, Mrs. Stearns and Mrs. David Maxton.

Fidelis Class plans picnic

The Fidelis Class of Second Baptist Church met Monday night in the home of Mrs. Ruby Mayberry, 2349 Grand Ave., to complete plans for a picnic meeting on Sept. 1 at Wilson Park.

Class teacher Mrs. Delores Ayres offered prayer for the sick and Mrs. Ruby Claussen presented the devotions.

Members sang hymns and answered roll call with scripture verses. Closing meditations were given by Mrs. Rachel Westphal, a guest.

Others attending were Mesdames Ruby Mayberry, Alice Hoffman, Jerree Laswell, Ruben Snyder, Ruth Chapman, Cora E. Miller, Ruth Hassler, Florence Paul and guests, Grace Lambeth and Mina Duggens.

MARYVILLE ASSEMBLY OF GOD HOSTS GOSPEL SING

A "Scripture Gospel Singing Hour" will be held at 7:30 Saturday evening at the Maryville Assembly of God Church on Highway 159, according to the pastor, the Rev. George Ankarlo.

Featured groups will include the "Maranatha Singers" from Mexico, Mo., and the "Singing Chapmans" from Collinsville, among other gospel singers.

Christian Women's luncheon Aug. 13

Mrs. Jo Eaton, guitarist and soloist of Collinsville, will be featured at a Country Fair luncheon on Wednesday, sponsored by the Southern Illinois Christian Women's Club, according to the chairman, Jan Krause.

Mrs. Eaton is a graduate of Wichita State University. Mrs. Adele King of Alliance, Ohio, will be the guest speaker.

The luncheon will be at 11:45 a.m. at Fischer's Restaurant, Belleville. Reservations costing $2.25 may be made by calling Mrs. Krause at 235-3217.

MR., MRS. ROBERT PYLE PARENTS OF DAUGHTER

Mr. and Mrs. Robert E. Pyle of Springfield, Ill., formerly of Granite City, are announcing the birth of their second child, a daughter, born Wednesday at St. John's Hospital in Springfield.

The infant weighed eight pounds, 14 ounces and has been named Courtney Anne. The couple has an older daughter, Tracy Lynn, 3 years.

Maternal grandparents are Mr. and Mrs. Harry W. Smith of Granite City. The paternal grandparents, Dr. and Mrs. Ronald Pyle of Elkhart, Ind., are former local residents.

The infant's great-grandparents are Mr. and Mrs. John W. Draper of Madison and Mrs. Lulu Pyle of Elkhart.

Bethel Temple hosts revival

The Rev. and Mrs. Gary Tomlinson, Pentecostal Young People's Leaders who tour the state of Illinois on speaking engagements, began a revival Wednesday which will continue through Sunday at the Bethel Temple Pentecostal Church, 2400 E. 25th St., the pastor Rev. Ralph McKinney announced today.

Services are being conducted each evening at 7:30 and Sunday School hours are 10 a.m., with worship services following at 11 a.m.

A pie and cake sale will be held in the church basement after services on Saturday evening, sponsored by the youth group of the host church, Rev. McKinney added.

Ask Your Preacher

QUESTION: JOHN THE BAPTIZER BUILT THE CHURCH. TRUE OR FALSE?

ANSWER: FALSE. MATTHEW 16:8.

JAMES E. JONES, Minister
CLARK AVE. CHURCH OF CHRIST
2130 Clark Ave. P.O. Box 366
Granite City, Ill. 62040

VALUABLE COUPON
WORTH
200 Extra Top Value Stamps
ON FILL UP OF 8 GALS. OR MORE AT MERCHANT WHOSE NAME APPEARS AT RIGHT
COUPON GOOD THROUGH THIS DATE:
SAT., AUG. 23, 1975
DON'S SHELL SERVICE
I-270 at Rt. 3
and
I-270 at Rt. 111
TOP VALUE STAMPS

LEADERS

Your BANKAMERICARD welcome here

WE HONOR master charge THE INTERBANK CARD

Leader Charge

DOLLAR DAYS

On Sale
Now thru Tues.
Shop Our 2 Great Stores
We reserve the right to limit quantities

WE GIVE AND REDEEM EAGLE STAMPS — YOUR EXTRA SAVINGS

BIG SELECTION · GREAT SAVINGS

Sale! Misses $8 100% Polyester Slacks • Solids • Patterns $4.

Sale! Reg. to $14 "Wrangler" Misses Denim Jeans $10.

Sale! Boys $7 "Campus" Blue Chambray Shirts Sizes 10 to 20 $5.

Sale! Reg. to $4 Boys Knit Tank Tops By "Campus" Sizes 8 to 20 2 for $3.

Boys Reg. to $6 Knit Shirts by "Campus" Sizes 8-20 $3.

Misses Reg. to $1.09 Panty Hose By "Fruit of the Loom" 3 Pr. $2.

Pre-Washed Denims For Guys and Gals Reg. $13 By "The Guys" $10. Sizes 27 to 38

Sale! Reg. to $11 Selected Group Boys Slacks Now! $4. Sizes 8 to 18

Leader Coupon: $2. Off Any Pair Mens Jeans Excepting Blue Denims (With Coupon Only)

Leader Coupon: Sale! Famed Brand Mens Cotton Underwear • Briefs • Tees Reg. 3 for $3.19 Now! 3 for $2.50 (With Coupon Only)

Final Clearance Misses Sportswear Further Reductions Up To 80% Off

Sale! Misses - Half Sizes Uniforms Reg. to $16.00 Pant Sets... $10. Dresses..... $8.

Sale! Reg. $9 Boys Famed Maker Blue Denim Jeans Sizes 8 to 12 Regular Slim $6.

Leader Coupon: $1 Off Any Pair Boys Jeans Excepting Blue Denims (With Coupon Only)

Leader Coupon: Sale! Famed Brand Boys Dacron/Cotton Underwear • Briefs • Tees Reg. 3 for $2.80 Now! 3 for $2.25 (With Coupon Only)

Sale! One Group Reg. to $8 Misses Knit Tops $4.

Sale! Reg. $7-$8 100% Polyester Turtle Neck Knit Tops Sleeveless........ $4. Long Sleeve.......... $5.

Sale! 90 Inch Bleached Quilt Sheeting Extra Fine Yd. $2. (Limited)

Sale! Reg. 99¢ Famed Sparkle Dish Towels • All Cotton Never Fade • Ideal for Dishes - Glasses 2 for $1.

Sale! 100% Polyester Lady Fair 45-In. Dress Fabrics Kool Breeze, Easy Care Machine Washable $1. Yd.

Sale! Choice of Our Entire Stock Ready-Made Drapes Widths: — Single - 1½ - Double - 2½ - Triple Lengths — 63" - 84" - 90" Florals, Solids, Provincials, Antique Satins, Fiberglas — Some Insulated 25% Off The Regular Price

Sale! 60-Inch New Doubleknit Fabrics Reg. $4.99 to $7.99 All new Fall colors. Solids, crepes, Jacquards. A real door buster value........ Yd. $2.

Sale! Reg. $8.99 "Cannon" Loom-Woven Bedspreads • Full • Twin Colorful Combinations, Plaids, Stripes, Multicolors, for Bedrooms, Dormitories, Hotels, etc. Machine washable, needs little or no ironing............. $5.

Sale! If Perf. 59¢ Terry Velour Wash Cloths • Solids • Prints • Florals 3 for $1.

Sale! If Perf. to $2.59 Jumbo Bath Towels By "Cannon" Extra Soft, Extra Absorbent Asst. Patterns, Colors 2 for $3.

Sale! Reg. 79¢ Hand Towels By "Cannon" Luxurious Extra Fine Quality Solid Color Terry 2 for $1.

Sale! Reg. $6.99 Crushed White Duck Feather Bed Pillows Piped Seams, Novelty Ticks 2 for $7.

Sale! Reg. $7.49 Famed "Artkraft" Venetian Blinds Steel Slats, Plastic Tapes Complete With Hardware All Sizes 24" to 36" 64" Lengths $6. (Downtown Only!)

Clip This Coupon: 100% Polyester Batting 81" x 96" 90" x 108" Bonded Surface Poly. Fiberfill Limit of 1 Each Per Customer.. 2 for $6. With This Coupon

Sale! $2.49 Value! 24"x45" Reversible Throw Rugs Machine Washable Durable, Colorful $1.

Sale! Selected Group Childrens 3 to 6X, 7 to 14 Summer Playwear Reg. to $3.49 2 for $3.

Sale! If Perf. $3.59 Famed "Cozy" 30"x40" Thermal Receiving Blanket • 100% Cotton Washable $1. (Limited)

Back-To-School Special! Reg. $7.99 Boys Boondockers
☆ Brown Buck Uppers
☆ Heavy Duty Soles and Heels
☆ Sizes 9½ to Big Boys 3......
$6.
(Downtown Only)

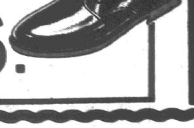

Leaders
Downtown Crossroads Plaza
Granite City, Ill.

5 recovering after surgery

Patients at St. Elizabeth Hospital who have undergone major surgery since Monday: Louis Kremidas, 2425 State St.; Carol Rivers, 112 Lee Wright Homes, Venice; Roberta Simmons, Marine, Ill.; Rosemary Prater, Staunton, Ill.; Betty Jones, 2729 Ralph St.

CALVARY BAPTIST CHURCH
3000 WASHINGTON
GOSPEL SINGING
7:30 - 9:30 P.M.
SATURDAY, AUG. 9
WILBURN WALLACE FAMILY
from ST. LOUIS
PUBLIC INVITED

CASH GIFT of $1,500 is presented by Carl Coleman, manager of the Tri-City Grocery at 420 Broadway, Venice, to Mrs. James Bolling of Granite City. The award brings to $24,600 the total presented by Tri-City Grocery as gifts to customers.

Mrs. Virginia Arena dies

Mrs. Virginia Holmes Arena, 78, of Lisle, Ill., a former Granite Cityan, died at 6:30 p.m. Monday in the Hinsdale (Ill.) Hospital, where she had been a patient five days.

She resided in Michigan following her residence here, and had been a resident of the Chicago suburban area for many years.

Mrs. Arena and her husband, George, operated a confectionery at Lisle. At one time, she was a teacher.

Survivors besides her husband include two sons, Robert Fortin and James Fortin, both of California; a daughter, Mrs. Betty Phillips of Lisle; two sisters, Mrs. Stanley (Lucy) Lynch of Mountain Home, Ark., and Mrs Murrell (Ora) Richie of Lisle; and several grandchildren.

She was preceded in death by her brother, Clay Holmes of St. Louis, and sisters, Mrs. Minnie Rowley and Mrs. Florence Winter, both of whom were Granite Cityans.

Services were to be held this afternoon at a funeral home in Downers Grove, Ill. Attending from here were Mr. and Mrs. Edward (Shirley) Lane and son, Bradley, Mrs. William (Lois) Winter and Mr. and Mrs. Donald (Helen) Potillo.

Charge filed

William C. Minder, 28, of 2417a Benton St., was arrested and charged with aggravated battery following an incident at 9:30 p.m. Tuesday at 2120 Benton St.

Minder allegedly struck and threatened Robert L. Riley with a pocket knife during an argument between the two men.

Riley, of 2120 Benton St., filed a complaint against Minder after telling police that Minder approached him on his porch and began an argument before the alleged offense occurred.

SCHERMER'S MARKET, 12th Street and Madison Avenue, presented a $900 gift to Albert Payne, 2202 Missouri Avenue, right, during the weekend. Herman Schermer, left, makes the presentation to Payne, who is accompanied by his two children, Steve and Sandra.

CARPS Dept. Stores
DOWNTOWN GRANITE CITY
Carps CARP'S CHARGE
Shoppers Charge
BankAmericard
master charge
SCHOOL DAZE Specials!
SAVE 20%
FOR ONE WEEK ONLY! Friday, Aug. 8 thru Thurs., Aug. 14

BEST KNOWN MAKERS
Can't Mention the Name
BOYS' BLUE DENIM FLARE LEG JEANS
3 PAIRS FOR THE PRICE of 2
BUY 2 PAIRS AT REGULAR PRICE OF $9.00 PAIR and . . .
GET THE 3rd PAIR FREE!
SAVE $9.00
SIZES FOR REGULARS 8 to 12
SLIMS 8 to 14

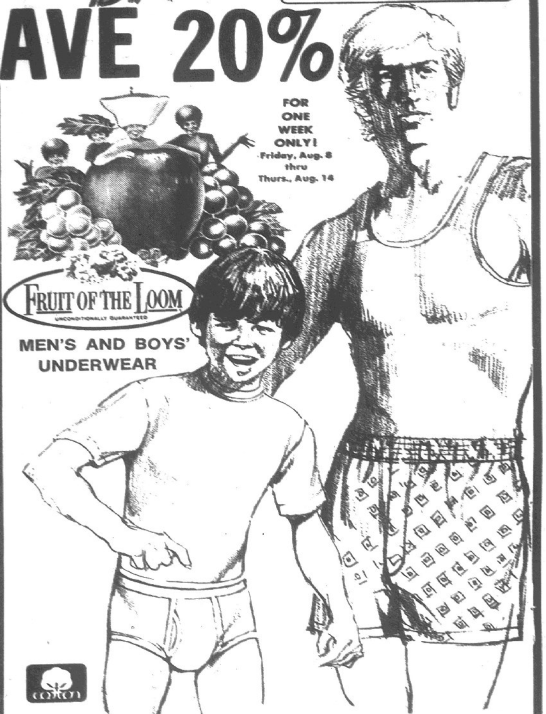

MEN'S AND BOYS' UNDERWEAR

This quality underwear is styled for comfort and good fit. Because the fabric is 100% cotton, it's wonderfully absorbent and perfectly washable. Where there's elastic, it's made to stand up under lots of wearings and washings. Fruit of the Loom . . . they keep making it better—*not* expensive.

MEN'S TEE SHIRTS
SIZES S,M,L,XL
Reg. 3/$3.19 3/$2.55
Boys' Sizes 2-16
Reg. 3/$2.29 3/$1.83

MEN'S ATHLETIC SHIRTS
SIZES S,M,L,XL,XXL
Reg. 3/$2.79 3/$2.23

MEN'S KNIT BRIEFS
SIZES 28-44
Reg. 3/$2.99 3/$2.39
Boys' Sizes 2-16
Reg. 3/$2.29 3/$1.83

MEN'S WASH & WEAR SHORTS
SIZES 28-52
Reg. 3/$4.09 3/$3.27

JUST ARRIVED!
REGULATION
GYM SUITS
FOR ALL GRANITE CITY JUNIOR and SENIOR HIGH SCHOOLS
$7.99
ALL SIZES IN STOCK
No-Iron 50% Polyester and 50% Cotton blend knits. 1-pc. style. Striped top and solid shirt.
GYM SOCKS. . . Pkg. of 2 $1.55

WHITE SALE
ENTIRE STOCK!
• BEDSPREADS • DRAPES • TABLECLOTHS
20% OFF REGULAR PRICES

A Small Deposit Will Hold Your Selection In Our Layaway
HUGE SAVINGS NOW ON ENTIRE STOCK OF
TOWEL & SHEET ENSEMBLES
OPEN MONDAY and FRIDAY TO 8:30 P.M.
CARPS Dept. Stores

Chamber accountability dinner meet Aug. 20

John N. Bellcoff, chairman of the next accountability meeting of the Tri-Cities Area Chamber of Commerce, has announced that the dinner meeting will be held at Trinity Hall, 13th Street and Madison Avenue, Madison, Wednesday evening, Aug. 20.

The event will begin with a social hour at 5:45 p.m. Dinner music will be furnished by Wayne Schannell, owner of Wayne's Men's Wear, Madison. Catering will be done by Tom Voloski Catering.

Following a dinner, each Chamber committee chairman will report to the membership on accomplishments of the committee in the past year. The Chamber's fiscal year ends Sept. 30.

All committee chairmen will be on hand, not only to report to the members but to answer any questions members and their guests may have regarding the efforts of the past year and the program for the ensuing year, Bellcoff said.

"Members and their spouses, friends and employes are invited. The hall is roomy and comfortable, with parking space next door, and the catering company promises a good meal at a reasonable cost," Bellcoff added.

Additional information may be obtained by calling the Chamber office or Bellcoff at the First National Bank in Madison.

Invitations with reservation cards are being mailed by the Chamber, and committee chairmen are seeking a large attendance.

Cyclist injured in crash

Terry W. Brake, 25, of 1212 Meridian Ave., underwent surgery yesterday at St. Elizabeth Hospital for injuries he received when his motorcycle collided with a Terminal Railroad Association train at 3:42 a.m. Tuesday at Fourteenth Street and Edwardsville Road.

Brake reportedly was going south on Edwardsville Road when his cycle struck the train, which was backing eastward, and was thrown to the ground. The train carried the motorcycle about 15 feet down the tracks.

R. A. Nepert, the train's engineer, and witnesses said the red flashing signal lights were operating at the time of the accident.

Brake received multiple abrasions to his abdomen and had spine and chest x-rays taken before being admitted here.

Safety, health law seminars

Two workshops on the Occupational Safety and Health Act are scheduled by the Illinois State Chamber of Commerce. They will be held Thursday, Aug. 28, and Thursday, Sept. 4, in the State Chamber's Chicago office, 20 N. Wacker Drive.

State and federal OSHA experts will discuss the latest administrative, compliance and record-keeping requirements of the law. The seminars will run from 10 a.m. until 3 p.m.

Panelists will be William Funcheon, director, Illinois Area OSHA Office, U.S. Department of Labor, Chicago; Morley Brickman, compliance officer, Illinois Area OSHA Office, U.S. Department of Labor; Robert Thomas, manager, occupational safety and health, Swift and Co., Chicago; and Leonard Day, labor relations manager, Illinois State Chamber of Commerce.

Further information is available from Frank Whittaker at the State Chamber, 20 N. Wacker, Chicago 60606 (312-372-7373).

Heart massage Rotary topic

A slide presentation on external heart massage was given by Edward Morton, emergency medical technician of the State of Illinois, at the Wednesday noon meeting of the Madison Rotary Club.

Rotarian Wayne Scannell reported that the club will hold a family picnic on Wednesday, Aug. 20, and members must make reservations at next week's meeting, or by calling him at 452-7110.

Scannell also distributed the special collector's Bicentennial ties the club is selling as a special project. The ties are dark blue with appropriate Bicentennial designs on them and sell for $5. They are priced to retail for $7.50, but the club made a special purchase.

Jack Friedman reported that beginning next week there will be a "Rotarian of the Month," award with which the club will honor a member that a committee feels excells in Rotary ideals.

Man injured at restaurant lot

Mike Sibthorp of the 2100 block of Lynch Avenue told police Monday that he drove into the Jack-In-A-Box drive-in parking lot, 3330 Nameoki Road, the previous night and an unidentified man walked up to his car, exchanged words with him, then struck him and displayed a pocket knife.

Sibthorp, who suffered a fracture of a facial bone, near the eye, was treated at a St. Louis hospital. His assailant was described as between five feet, nine inches and six feet tall, with long black hair and a mustache.

READY-MIX CONCRETE
CALL LYBARGER
452-3107 or 452-6180

SIDEWALK SALE INSIDE
Due to the rain during our sidewalk sale we are extending the sale until this Saturday.
LOW, LOW PRICES!!
Marilyn's HOUSE OF FASHION
1331 Nineteenth Phone 876-5821
(Across from Washington Theatre)

MRS. JOSEPH GRUMMEL, the former Miss Tomma J. Boyd, who was married at the First United Methodist Church in Collinsville. She is a daughter of Mr. and Mrs. Max W. Boyd of Collinsville, formerly of Granite City. (Lazenby Photo)

Coleen Caton marries Armin W. Bernhardt

The Rev. Arvin Twietmeyer performed a double ring ceremony at 6 o'clock on the evening of July 26, uniting in marriage Miss Coleen Lynn Caton and Armin William Bernhardt.

Palms and bouquets of gladiolus and white mums decorated the altar for the service. Organist Mrs. June Barton accompanied Laura Fechte, who sang "Whither Thou Goest," "Largo," "Let Us Ever Walk with Jesus" and "Jesus Stand Beside Them."

The bride is a daughter of Mr. and Mrs. Leslie W. Caton, 6 Lakeview Drive. The groom's parents, Mr. and Mrs. Lydle Bernhardt, reside on Rural Route One, Dorsey, Ill.

Escorted to the altar by her father, the former Miss Caton selected a gown of white dacron featuring a scoop neckline, Empire waist and long puff sleeves, accented with Chantilace trim.

Her cathedral length veil was bordered with wide lace and she held a cascade of white cymbidium orchids, carnations, stephanotis and baby's breath.

Maid of honor Miss Carrie Caton, a sister of the bride and the bridesmaids, Miss Barbara Caton, also a sister, Marcy Bunch and Teri McMurray, cousins of the bride, and Elaine Litzelman, wore identical gowns.

Their dresses were fashioned of voile and complemented with dotted swiss jackets and picture hats in shades of lavender, blue, green, yellow and pink.

They held bouquets of daisies and baby's breath in colors to match their attire.

Crista and Jamie Bernhardt, nieces of the groom, served as flower girls and wore long white dresses of flocked dotted swiss and picture hats. Each carried a basket of daisies.

Chad Bernhardt, a nephew of the groom, and Jack Brandon were the ringbearers.

The groom chose his cousin, Terry Helmkamp, as best man. Steve Helmkamp, another cousin, John Colley, Myron Weimers, Keith Kraner, James Bresnahan, the bride's uncle, and Wayne Singleton, the groom's brother-in-law, completed the corps of groomsmen and ushers.

A reception was held at the Long Lake Firemen's Hall. The rehearsal dinner was hosted by the groom's parents in their home.

Mrs. Caton, mother of the bride, appeared in a lime green dress and jacket ensemble. The groom's mother, Mrs. Bernhardt, chose a sleeveless gown of pale blue polyester. Both wore white orchid corsages.

The bride graduated from Granite City High School North. Her husband was graduated from Edwardsville High School and is employed by Prairietown Feed Service in Dorsey.

They are now residing in Dorsey following a wedding trip to Branson, Mo.

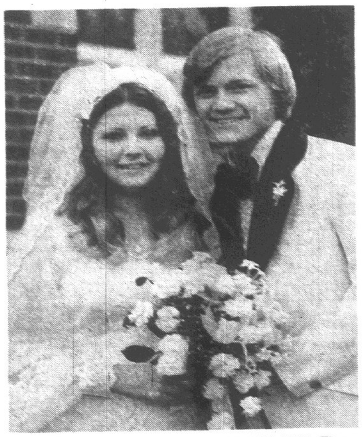

MR. AND MRS. ARMIN BERNHARDT. They were married at Concordia Lutheran Church. The bride is the former Miss Coleen Lynn Caton, a daughter of Mr. and Mrs. Leslie W. Caton, 6 Lakeview Drive.

Miss Brenda Sawyer and Steve Umphress are wed

Burning pink tapers in branched candelabra and tall urns holding arrangements of pink gladiolus, lavender mums and greenery provided the setting for the wedding at Nameoki United Methodist Church on Aug. 2 of Miss Brenda K. Sawyer of Arlington Heights, Ill., and Steve Umphress of Colorado Springs, Colo.

The bride is a daughter of Mr. and Mrs. Clyde Sawyer, 4005 Sara St. Parents of the groom, Mr. and Mrs. Eugene Umphress, reside at 523 Lincoln St., Minonk, Ill.

A reception for 300 guests was held in the church fellowship hall following the ceremony, with Miss Donna Sigman, a cousin of the bride, presiding over the guest book. Also assisting were Miss Sue Rozeboom of Minneapolis, Minn., and Mrs. Dan Gallagher of Decatur, Ill.

The Rev. William Fester performed the double ring ceremony at 2 o'clock in the afternoon. Dave Long presided at the organ and accompanied the soloist, Miss Wendy Yankee of Arlington Heights, a former college roommate of the bride.

Nuptial selections included "Wedding Prayer," "The Wedding Song" and The Lord's Prayer.

Mr. Sawyer escorted his daughter down the white carpeted aisle and gave her in marriage. Her gown of white sata peau was made with an empire bodice featuring a square neckline edged with Cluny lace and tiny appliques of Venise lace.

Full bishop sleeves were cuffed with matching lace. Cluny lace formed an apron effect on the A-line skirt, which swept into a lace-trimmed chapel train.

A tiered veil of white nylon illusion, secured to a cap of Venise lace appliques, was designed and made by the bride. She carried a colonial bouquet of white Sweetheart roses, white baby's breath and ivy.

The attendants selected long gowns of sheer pink and orchid floral print over pink nylon. Angel-style sleeves formed a cape at the back and the waistlines were accented with sashes.

Each wore an orchid picture hat and held a colonial bouquet of pink Sweetheart roses, orchid daisy mums and pink Elegance carnations, interspersed with white baby's breath.

Mrs. Richard Skirball served as honor attendant and the bridesmaids were Miss Linda Krohne, Mrs. Doug Sawyer, a sister-in-law of the bride, Mrs. Wesley Ehler of Honolulu, Hawaii and Mrs. Ray Schneider of Bloomington, Ill. the groom's sister.

The groom chose his brother, Gary Umphress, as best man. Groomsmen and ushers were Richard Skirball, Doug and Tom Sawyer, brothers of the bride, and Ray Schneider, the groom's brother-in-law.

Mr. and Mrs. Eugene Umphress, parents of the groom, entertained members of the wedding party at a dinner given at the Round Table Restaurant in Collinsville on the evening prior to the wedding.

For her daughter's wedding, Mrs. Sawyer selected a long gown of mint green chiffon designed with a V-neckline and an overlay of green Venetian lace on the bodice. Lace encircled the waistline and trimmed the cuffs of the full sleeves. She wore matching accessories and a corsage of pink Sweetheart roses.

The groom's mother was attired in an apricot polyester formal length dress. Her gown was made with a jewel neckline and long chiffon sleeves. She wore white accessories and a corsage of yellow Sweetheart roses.

A 1969 graduate of Granite City High School, the bride was graduated in 1973 from Illinois State University at Normal, where she received a bachelor's degree in home economics. She is a member of Kappa Omicron Phi and prior to her marriage taught at the Lake Zurich (Ill.) Junior High School.

The groom graduated from Minonk-Dana-Rutland High School, Minonk, Ill. He received a bachelor's degree with honors in business administration from ISU and is employed as marketing assistant for the Navigators, an interdenominational Christian organization, at its headquarters in Colorado Springs, Colo.

After a honeymoon trip to Florida, the couple will reside in Colorado Springs.

MR. AND MRS. STEVE UMPHRESS, who exchanged wedding vows at Nameoki United Methodist Church. Formerly Miss Brenda Sawyer, the bride is a daughter of Mr. and Mrs. Clyde Sawyer, 4005 Sara St. (Lazenby Photo)

Donald Hastings to mark 25th year

Mr. and Mrs. Donald L. Hastings Sr., Pinoak Road, Edwardsville, will celebrate their 25th wedding anniversary Sunday at an open house from 1:30 p.m. to 4:30 p.m. in the Edwards Room at Sunset Hill Holiday Inn.

Area friends and relatives are being invited to attend the celebration. Formal invitations are not being mailed and the honorees are requesting that no gifts be sent, family members said.

A mass will be celebrated in their honor at noon Sunday at St. Boniface Catholic Church, Edwardsville.

Married on Aug. 10, 1950, the Hastings are the parents of six daughters, Kathleen, Pamela, Elizabeth, Celeste, Kimberly and Jennifer, and a son, Douglas, all at home. They also have a married son, Donald Jr. of Edwardsville and a granddaughter, Alexis.

The open house will be hosted by their children.

Tomma Boyd married in evening ceremony

Miss Tomma J. Boyd, a daughter of Mr. and Mrs. Max W. Boyd, Rural Route Two, Collinsville, formerly of Granite City, became the bride of Joseph L. Grummel, son of Mr. and Mrs. John Grummel of Fairview Heights, on Aug. 2 at the First United Methodist Church, Collinsville.

Altar bouquets of white gladiolus and pastel color pompons provided the setting for the double ring ceremony performed at 7 p.m. by the Rev. Donald Lowe.

Escorted to the altar by her father, the bride was gowned in white peau de soie. Lace accented the high neckline and yoke and formed the cuffs of the long sheer sleeves.

A gathered lace ruffle encircled the princess style skirt and bordered her mantilla veil held in place with a flat lace headpiece.

She carried a bridal bouquet of white daisy pompons, intermingled with variegated blossoms.

Honor attendant Miss Shelly Boyd, a sister of the bride, and the bridesmaids, Mrs. Janice Boyd and Mrs. Carol Boyd, the bride's sisters-in-law, wore identical dresses and hats, featuring the "Great Gatsby" look, in apricot, aqua and yellow hues.

They carried nosegays of assorted colored daisies.

The flower girl, Jennifer Boyd, a niece of the bride, was dressed in a white dotted swiss frock. She wore a wide brim hat to match and held a basket of daisies.

Larry Loyd served as best man with groomsmen Richard Ralph and Tim Boyd. David, Danny and Robert Grummel, the groom's brothers, served as ushers and candlelighter, respectively.

A nephew of the bride, Gavin Boyd, was the ringbearer.

For her daughter's wedding, Mrs. Boyd chose a long yellow gown with multi-colored trim and matching accessories.

The groom's mother, Mrs. Grummel, was attired in a full-length blue dress with accessories in the same shade. Both mothers wore corsages of white daisies and baby's breath.

Guests were received by the newlyweds at a reception held in the church fellowship hall immediately following the ceremony. Miss Tamie Ellis presided over the guest book.

A graduate of Collinsville High School, the bride is employed as a bookkeeper at K-Mart Store. The groom is an East St. Louis High School graduate and works as a supervisor at Grant City Store.

They are now residing in Granite City.

Nancy E. Rapoff receives degree

Miss Nancy Ellen Rapoff has received an associate degree from Belleville Area College after completing a two-year course in general studies and inhalator respiratory therapy.

A graduate of Granite City High School in 1973, Miss Rapoff will serve a one-year intern apprenticeship prior to receiving licensed accreditation in her field.

She is a daughter of Mrs. Shirley Rapoff, 2535 Edison Ave.

Mr., Mrs. Byrnes are party hosts

Mr. and Mrs. Carl (Dolores) Byrnes entertained members of the Preceptor Beta Gamma Chapter of Beta Sigma Phi Sorority during the weekend at their summer home at Lake Kilarney.

Guests attending visited nearby points of interest including Elephant Rocks, Johnsons Shut Ins, and enjoyed hiking, fishing, boating and swimming and an all-day barbecue held at Lake Kilarney Lodge.

Present were Phil, Penka, Anthony and Nicholas Tsigolaroff; Jack, Evelyn, Mary Ann and Dick Tolliver; Ralph, Arlene, Joyce, Mike and David Haldeman; Mike, Lora Mae, Jimmie, Leah, Michelle and Susanne Lombardi; Delores Dortch and Earl Moeser.

Paul LeGrands mark 35 years

Mr. and Mrs. Paul LeGrand, 2006 Cottage Ave., were honored on their 35th wedding anniversary at a surprise picnic given in Columbia, Ill. this week by their children, Mrs. Doris Kelleher, Mrs. Helen Rehg, Robert and Paul LeGrand and a brother of Mrs. LeGrand, Theon Vetter.

Those present included Mr. and Mrs. Denis LeGrand, Mr. and Mrs. James LeGrand, Mr. and Mrs. Denis LeGrand, Pam and Michelle, Miss Clara LeGrand, Mr. and Mrs. Michael LeGrand, Mr. and Mrs. James Sater, James and Sandy, Mr. and Mrs. Jim New, Lisa and Sarah, Mr. and Mrs. Francis LeGrand, Carolyn and Phyllis, Mr. and Mrs. Harold LeGrand, Ellen, Joe Michelle, Mr. and Mrs. Charles LeGrand, Linda, Kathy, and Harriet, Mr. and Mrs. Jerome Direnberger, Mr. and Mrs. Morrell Direnberger, Mr. and Mrs. Terry McCracken, Mr. and Mrs. Walter Rehg.

Mr. and Mrs. Ken Schmidt, Julie, Jill, and Jan, Mr. and Mrs. Alban LeGrand and Sharon, Mr. and Mrs. Ralph Scherer, Bruce, Kathy, Roy and Neil, Theon Vetter, Mr. and Mrs. Robert LeGrand and Christine, Mr. and Mrs. Melvin Rehg, Mrs. Doris Kelleher, Jim and Julie, Sister M. Rosabel, Sister M. Angelica, Father Joseph LeGrand, Ann Ressell, Paul LeGrand.

New church here to hold revival

A revival will begin at 7:30 tonight at the Victory Pentecostal Church of God, 2601 Cayuga Ave., a newly-organized church which held its first services on July 20, according to the pastor, the Rev. Bobby George.

Featured evangelist will be David Crank of St. Louis. Music director and song leader for the services will be Moses Tipton.

The Rev. George said special services will be held each evening.

HALF PRICE SALE

and get acquainted offer at the "Conglomerate," the (different shop), newly opened for business, will feature, simulated diamond pendants, coins, bracelets, men and ladies watches, gift sets, at ½ price "this weekend only." Also don't miss our beautiful genuine Navajo, Zuni, inlaid indian rings and bracelets. For the sale we will offer a "special" on a stunning liquid silver "Fetish" necklace priced at $120 in a prestige St. Louis jewelry. Our price "only $50." The "Conglomerate has bargain prices, but we do not sell junk. We offer only the best quality of unusual things, collectables, keepsakes, gifts, imports from around the world. Precious things not found in the big stores. "Conglomerate" located heart of the Flea Market on Missouri Ave. Friday-Saturday-Sunday—Hours 10 a.m. to 8 p.m. Come to the Flea Market, Nameoki Road.

Lord Nelson's

Due to our rainy Downtown Sidewalk Sale you might have missed our Super Bargains . . . So we're moving out to our Pontoon Store for 7 Big Days . . . Starting Thursday, August 7th.

MEN'S CASUAL PANTS NOW Buy 1, Get 2nd Pair for 1¢

SPECIAL GROUP MEN'S DRESS SHIRTS AND CASUAL PANTS REG. $8 to $16 NOW $2.49

GROUP OF SHORT & LONG SLEEVE SPORT SHIRTS Buy 1, Get 2nd One for 1¢

MEN'S SPORT COATS REG. $55 to $90 $19.95 And Up

LORD NELSON'S FAMOUS DOLLAR TABLE MEN'S PANTS - SHIRTS - VESTS WOMEN'S TOPS - DRESSES

SPECIAL GROUP MEN'S SUITS Buy 1, Get 2nd One for 1¢

WOMEN'S TOPS REG. TO $16 NOW $1.99

WOMEN'S PANT SUITS SKIRT SETS REG. TO $50 . . . . Now $10.95

Lord Nelson's Men's Stores

DOWNTOWN Mon. & Fri.—9 A.M. - 9 P.M. Tues. - Thurs.—9 A.M. - 6 P.M. Sat.—9 A.M. - 6 P.M. 1222 19th St.

PONTOON STORE Monday - Friday 10 A.M. - 9 P.M. Sat.—9 A.M. - 6 P.M. 4025 Pontoon Rd.

FEDER - HUBER FURNITURE
"DOWNTOWN" GRANITE CITY
• FREE PARKING • FREE DELIVERY

Contemporary means excitement and these fine bedroom suites really give your bedroom the exciting look your friends will envy . . . This savings event offers you the opportunity to own a lovely new bedroom group at the price you want to pay! Save on other Contemporary suites in stock.

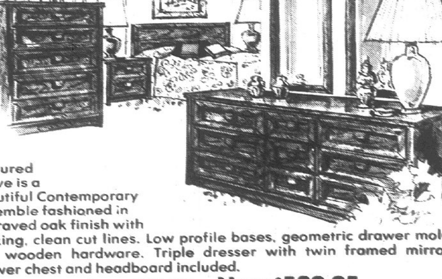

Featured above is a beautiful Contemporary ensemble fashioned in engraved oak finish with striking, clean cut lines. Low profile bases, geometric drawer moldings and wooden hardware. Triple dresser with twin framed mirrors, 5 drawer chest and headboard included.

Save $60.00 — Now $539.95

There's a very special excitement to this Contemporary design crafted in ALL WOOD with a beautiful warm brown finish which captures today's mood with tomorrow's look. Lightly scaled, each piece is magnificently proportioned with a wealth of storage space in dresser and chest.

Save $50.00 Now $439.95

FEDER - HUBER FURNITURE
"Where Price Meets Quality"
• Master Charge • Our Budget Plan • BankAmericard

GASEN Rx drug stores
SATISFACTION GUARANTEED
replacement or money refunded
you have our WORD OF HONOR

WE WILL MEET ANY ADVERTISED PRICE!
JUST BRING US THE AD
"IF ITEM AVAILABLE"
WE WILL BEAT ANY PRESCRIPTION PRICE

PRICES GOOD THRU SUNDAY, AUGUST 10, 1975
WE RESERVE THE RIGHT TO LIMIT QUANTITIES
COPYRIGHT 1975 SUPERx DRUGS

AJAX or COMET CLEANSER 14-oz. 9¢ LIMIT 1
LADY SCOTT FACIAL TISSUE 29¢ LIMIT 1
JERGENS SOAP BATH SIZE 7¢ LIMIT 2
COUNTY FAIR ICE CREAM 1/2 Gal. 57¢ LIMIT 1

SUPERx COUPON 18-GALLON TRASH CAN EACH 2.33
SUPERx COUPON IMPROVED VAPORETTE INSECT STRIP Kills small flying insects indoors for up to 4 months! 1.09
SUPERx COUPON POLAROID 88-FILM 8-EXP. 2.99
SUPERx COUPON WESTINGHOUSE LIGHT BULBS 60-75-100 WATT 2 FOR 39¢ LIMIT 2 BULBS PRICE WITHOUT COUPON 69c

SUPERx COUPON CURAD BONUS BOX BOX OF 80 59¢
SUPERx COUPON EFFERDENT DENTURE CLEANSER BOX OF 40 79¢ LIMIT 1
SUPERx COUPON SET LOCAL MOTOR OIL QT. 39¢ LIMIT 6
SUPERx COUPON WYLER'S DRINK MIXES WITH FREE SCOOP MAKES 8 QTS. 1.39 REG. 1.89

SUPERx COUPON PET 'M TICK & FLEA COLLAR Kills ticks. Kills fleas. From head to tail! Kills fleas up to 4 months. 1.77
SUPERx COUPON TAMPAX REG. OR SUPER BOX OF 40 1.39 LIMIT 1
SUPERx COUPON SYLVANIA MAGICUBES PACK OF 3 1.19 LIMIT 1
SUPERx COUPON KODAK POCKET INSTAMATIC 10 CAMERA Includes A10R camera, 110-12 film, Magicube Extender, Magicube and wrist strap. 17.88

PHILLIPS' Milk of Magnesia 4-oz. 49¢ LIMIT 1
TAME CREME RINSE 8-OZ. LIMIT 1 88¢
COVER GIRL MAKE-UP Liquid or compact. 1.09 LIMIT 1
NOXZEMA 4-oz. 87¢ LIMIT 1
LECTRIC SHAVE REGULAR, FROST LIME OR MENTHOL 3 OZ. 88¢

ALLEREST 24's 1.39 LIMIT 1
THERAGRAN-M VITAMINS WITH 30 FREE 130-ct. 5.49
PRELL Liquid 7-oz. 93¢
MISS BRECK HAIR SPRAY 11-oz. LIMIT 1 69¢
CONTACT 10's 88¢ LIMIT 1

GASEN COUPON PLEN-T-PAK GUM PACK OF 17 STICKS 5 FOR $1 LIMIT 5 WITH COUPON
KODACOLOR II 110-12 or 126-12 12-EXP. 99¢ LIMIT 1
GULF-LITE CHARCOAL STARTER QT. 39¢ LIMIT 1
GASEN WITH THIS COUPON STYROCUPS 6⅔-OZ. PACK OF 51 39¢ LIMIT 1

D. R. Robertson succumbs

Funeral services were to be conducted at 2 p.m. today at a Belleville funeral home for Donald R. Robertson, 50, of 3141 Fehling Road, who was pronounced dead upon arrival at 10:40 p.m., Sunday at St. Elizabeth Hospital.

Born in Belleville, he resided here for several years.

Mr. Robertson was a member of the Nameoki United Methodist Church and served on the United Way board of directors. He was an Air Force veteran of World War II.

He was employed as an electric operating superintendent for Illinois Power Co.

Survivors include his wife, Mrs. Betty Robertson; a son, Stephen Robertson of Mineo Park, Calif.; one daughter, Mrs. Catherine Ann Eddy of Marine, Ill.; and his parents, Dr. and Mrs. Donald R. Robertson Sr. of Belleville.

Burial was in Valhalla Burial Park, Belleville.

Mrs. DeGonia, 61, dies

Mrs. Beatrice DeGonia, 61, of 1735 Delmar Ave., an evangelist with the Pentecostal Churches, died at 3 a.m., Tuesday at St. Mary's Hospital, Richmond Heights, Mo., where she had been a patient three months.

A native of De Soto, Mo., Mrs. DeGonia resided here two years.

Survivors include her husband, Arlice DeGonia; four sons, Robert, Arlice, David and Perry DeGonia, and two daughters, Mrs. Betty Morris and Mrs. Elaine Madsen, all of St. Louis; three brothers, Marvin Hercher, De Soto, Russell Hercher, Colorado and Kenneth Hercher of St. Louis; two sisters, Mrs. Virginia Robinson of Madison and Mrs. Barbara Jean Sulvan of St. Louis and nine grandchildren.

Funeral arrangements are given in the obituary column.

Mrs. Severine, 87, dies

Mrs. Eva (Palenkas) Severine, 87, formerly of Anchorage Homes, died at 6 a.m. Tuesday at St. Elizabeth Hospital.

A native of Padina, Yugoslavia, she resided in Granite City for 67 years.

Mrs. Severine was a member of St. John Lutheran Church.

Her husband, John Severine Sr., and son John Severine Jr., preceded her in death.

Survivors include two sisters, Mrs. George (Anne) Dombek of Granite City and Mrs. Eugene (Eva) McConnell of Lemon Grove, Calif.; nine grandchildren and eight great-grandchildren.

Funeral services were held today. Details are given in the obituary column.

William Wittkamp, 73, dies

William Wittkamp, 73, of 805 E. Chain of Rocks Road, ill one year, died at 11:20 a.m. Tuesday at St. Elizabeth Hospital. He had been hospitalized for six weeks.

Born in Germany, he lived in this area 21 years.

Mr. Wittkamp was employed for 30 years at The Western Supply Co., St. Louis, as a machine shop inspector prior to his retirement in 1972.

He was a member of the Presbyterian faith.

Survivors include his wife, Mrs. Laurabeth Wittkamp; one son, William Wittkamp III; a sister, Mrs. Albert (Irene) Ulakey, Benld, Ill., and two grandchildren.

Funeral arrangements are given in the obituary column.

Myron Arnold dies at 65

Myron C. Arnold, 65, of Smithboro, Ill., formerly of Granite City, died at 6 p.m., Tuesday at Faith West Hospital, St. Louis.

Born in Doe Run, Mo., he resided in this area 55 years before moving to Smithboro eight years ago.

Mr. Arnold had been ill four weeks and hospitalized for the same length of time. He was a member of the Baptist faith.

Survivors include his mother, Mrs. Stella Arnold; one sister, Mrs. Brooks (Pauline) Weir and a brother, Vernon Arnold, all of Granite City.

Funeral arrangements are given in the obituary column.

LIST WITH
COCHRANE-WOLF

Backyard fair fights leukemia

A backyard fair to benefit the Leukemia Society of America, Inc., will be held from noon until 5 p.m. Friday at the home of Timmy Joseph, 12, son of Mr. and Mrs. Joel Joseph, 2925 Iowa St.

Timmy will be assisted by Allen Wheeler and Betty Williams.

A wide variety of games will be featured. Hotdogs, popcorn, hamburgers and tea will be served.

AUTO STEREO TAKEN

An eight-track stereo was taken from an auto at J&M Motors, 2310 Nameoki Road, it was reported Monday by Jerry Myatt.

Levi Smith dies at 73

Levi Smith, 73, of 510 [illegible] St., Venice, a retired employe of Union Electric Co., was taken from his home by ambulance to St. Elizabeth Hospital where he was pronounced dead upon arrival at 9:30 p.m., Tuesday. He had been ill six months.

A native of Washington, D.C., he resided in the Quad-Cities 65 years.

Mr. Smith worked as switchman 22 years at the Venice plant prior to his retirement eight years ago.

Survivors include his wife, Mrs. Mary Agnes Smith; one daughter, Mrs. Charles (Helen) Mull of Pleasantville, Iowa; three sisters, Mrs. Emily Adams and Mrs. Claude (Ethel) Moore, both of Venice, and Mrs. Tillie Thompson of Washington Park; three grandchildren and six great-grandchildren.

Funeral services are given in the obituary column.

Hospital notes

Patients admitted to St. Elizabeth Tuesday:

Debra Johnson, 2240a Grand; Ruby Lilley, 2233 Washington; Andrew Matyas, 139 Kinder; Terry Singler, Rural Route Two; Kimberly Pointer, 2035 Russell; Wayne Manson, 1130 Douglas, Venice; Norma Stroder, 2253 Washington; Linda Artimisi, Collinsville; Janice Johnson, 2215 Missouri; Joyce Cochran, 2107 Bryan; William Stroder, 2437 Angela; William Wilkinson, Brooklyn; Howard Hale, 4061 Lake Drive.

Mack Johnson, 2015 Richmond; Debra Coy, 2707 Harvey; Roberta Jackson, 2254 Lee; John Ball, 1028 Douglas, Venice; Leola Bruning, 1740 Edison; Theresa Finazzo, 3128 Roger; Wilma Crone, 2715 Cayuga; Elma Southwick, 1602 Second, Madison; Rosemary Smith, 1935 Harris, Madison; Carolyn Essington, 3922 Central; David Price 1427 Grand.

Gladys Murray, Fairmont City; Mildred Poteete, 2228 Benton; John Plese, Florissant, Mo.; Sidney French, 3228 Rodger; Betty Reno, S. Roxana; Mary Jones, 2901 Maryville; Christian Paul, 2945 Fehling; Ralph Fulkerson, Cottage Hills.

Avis Moore, 4004 Gaslight Walk, Apt. 4; Robert Cummings, Maryville Colonial Nursing Home; Connie Frederick, Collinsville; Melodie Bettis, 4532 Nameoki; Mark Bramlet, Bethalto; Cornelia Turner, Venice; Cynthia DeHart, 1312 Washington, Madison; Donna Sutton, 2901 Indiana.

TRUCK FIRM BURGLARY

An $80 black and white, 12-inch television set was taken from Ryder Trucking Co., 1460 State St., after entry was gained by breaking a plate glass window, it was reported at 8:25 a.m., Tuesday.

FABRICS of all kinds at LOWER PRICES
CHARGES.
NEW FALL FABRICS NOW ON DISPLAY
END OF . . . SEMI-ANNUAL
FABRIC Clearance
Limited Time — Still Good Selections
75% OFF
On Remaining Spring and Summer
Selected WANTED FABRICS
YOU PAY ¼ ORIGINAL PRICE
(If it was $2.00 yd. — You Pay 50¢ yd. Now!)
HURRY! HURRY! HURRY!
Lots of New Polyester Double-Knits
Solids & Fancy 1 to 5's & Full Bolts $1.99 Yd.
BRIDAL FABRICS Complete Line of Accessories VEILS in Stock & Made to Order
UPHOLSTERY - VINYL DRAPERY - COVERINGS All At Close Out Prices
Open Until 9:00 p.m. Every Nite and Sundays 12:30-5:30 (Except E. St. Louis)
THE FABRIC STORE
NAMEOKI VILLAGE SHOPPING CENTER

Obituaries

ARNOLD, MYRON C., Smithboro, Ill., formerly of Granite City. Entered into rest 6 p.m., Tuesday, Aug. 5, 1975, at Faith West Hospital, St. Louis.

Dear son of Mrs. Stella Arnold; dear brother of Mrs. Pauline Weir and Vernon Arnold.

Funeral services 1 p.m., Friday, Aug. 8, at MERCER MORTUARY Chapel, 1416 Niedringhaus Ave. Interment Sunset Hill Cemetery, Edwardsville Township. Visitation after 1 p.m. today.

DeGONIA, MRS. BEATRICE, 1735 Delmar Ave. Entered into rest 3 a.m., Tuesday, Aug. 5, 1975, at St. Mary's Hospital, Richmond Heights, Mo.

Beloved wife of Arlice DeGonia; dear mother of Robert, Arlice, David and Perry DeGonia, Mrs. Betty Morris and Mrs. Elaine Madsen; dear sister of Marvin, Russell and Kenneth Hercher, Mrs. Virginia Robinson and Mrs. Barbara Jean Sulvan; dear grandmother.

Funeral services 1 p.m., today, Thursday, Aug. 7, at McLAUGHLIN FUNERAL HOME, 2301 Lafayette St., St. Louis. Interment Sunset Hill Cemetery, Edwardsville Township.

SCHUMACHER, MRS. BESSIE WHITE, of the 1600 block of Pontoon Road. Entered into rest 11:45 a.m., Wednesday, Aug. 6, 1975, at Belleville Memorial Hospital.

Beloved wife of Wilford M. Schumacher; dear mother of Mrs. Mary Helen Smith, Mrs. Shirley Johnson; dear stepmother of Mrs. Joan Wachter and Mrs. Janis Grizzard; dear sister of Mrs. Jane Mills, Mrs. Hattie Polette, Charles, James and Frank McBrian; dear grandmother.

Funeral services 1 p.m., Friday, Aug. 8, at KASSLY CAHOKIA MORTUARY Chapel, 1201 Camp Jackson Road, Highway 157, Cahokia. Interment Valhalla Burial Park, Belleville. The Rev. Howard Thomure officiating. Visitation after 2 p.m. today.

SEVERINE, MRS. EVA (Palenkas), formerly of Anchorage Homes. Entered into rest 6 a.m., Tuesday, Aug. 5, 1975, at St. Elizabeth Hospital.

Beloved wife of the late John Severine Sr.; dear mother of the late John Severine Jr.; dear sister of Mrs. Anne Dombek and Mrs. Eva McConnell; dear grandmother, great-grandmother, mother-in-law and aunt.

Funeral services 10 a.m. today, Thursday, Aug. 7, at St. John Lutheran Church from SEDLACK FUNERAL HOME, 615 Madison Ave., Madison. Interment Sunset Hill Cemetery, Edwardsville Township.

SMITH, LEVI, 510 Main St., Venice. Entered into rest 9:30 p.m., Tuesday, Aug. 5, 1975.

Beloved husband of Mrs. Mary Agnes Smith; dear father of Mrs. Helen Mull; dear brother of Mrs. Emily Adams, Mrs. Ethel Moore and Mrs. Tillie Thompson; dear grandfather and great-grandfather.

Funeral services 11 a.m., Friday, Aug. 8, at LAHEY FUNERAL HOME Chapel, 501 Madison Ave., Madison. Interment St. John Cemetery, 2901 Nameoki Road. Visitation after 4 p.m. today.

SQUIRES, WILLIAM LESTER, 1611 Second St., Madison. Entered into rest 7:45 a.m., Wednesday, Aug. 6, 1975, at St. Elizabeth Hospital.

Beloved husband of Mrs. Bernice Squires; dear father of Mrs. Donna Gipson, and Mrs. Jonella Bowman; dear grandfather.

Funeral services 11:30 a.m., Friday, Aug. 8, at MERCER MORTUARY Chapel, 1416 Niedringhaus Ave. Interment Sunset Hill Cemetery, Edwardsville Township. Visitation after 4 p.m. today.

WITTKAMP, WILLIAM, 805 E. Chain of Rocks Road. Entered into rest 11:20 a.m., Tuesday, Aug. 5, 1975, at St. Elizabeth Hospital.

Beloved husband of Mrs. Laurabeth Wittkamp; dear father of William Wittkamp III; dear brother of Mrs. Irene Ulakey; dear uncle and grandfather.

Funeral services 10 a.m., Friday, Aug. 8, at MERCER MORTUARY Chapel, 1416 Niedringhaus Ave. Interment Sunset Hill Cemetery, Edwardsville Township.

Monuments and Markers
NEW GLEAMING STOCK WORK ARRIVING CONSTANTLY OPEN SUNDAY
COCAGNE Monument Works
1711 State St. 876-0426

Schuman

(Continued from Page 1)

Mosele, who will replace Judge Barr in the civil division.

Judge Harold R. Clark will serve in the civil law division at East Alton and Judge John DeLaurenti will continue to handle Bond County cases. Principal location for Madison County cases is the Courthouse at Edwardsville.

Judge Schuman, a Granite Cityan for 55 years, was an active attorney in civil cases and as counsel for several governmental bodies until being elected as Madison County state's attorney in 1952. He had served as chief justice of the Illinois Court of Claims in 1948-52.

A Democrat, he was elected as city judge of Granite City in 1957 and became a circuit judge after statewide court reorganizations.

News notes

A record low temperature of 57 for this date was reached today.

+++

The position of Jack Tolliver as Venice city engineer was eliminated Tuesday night in an economy move, Mayor William M. Ebersoldt said. "We have two engineers — one for the McKinley Bridge and one for Broadway relocation — and if we need an engineer for something else we can hire one on a consulting basis," the mayor commented.

+++

President Gerald Ford will visit and possibly speak in St. Louis Sept. 12.

+++

Madison County property taxes for the 1974 year (1975 collection) total $54,840,492, compared to $51,798,801, a year ago, County Clerk Evelyn M. Bowles said today.

+++

Gov. Daniel Walker has signed a bill providing $100,000 to develop a design and also utility and site plans for a museum and interpretive center to be constructed at Cahokia Mounds State Park.

+++

Illinois traffic deaths in July totaled 178, up 19 per cent from the 150 fatalities in July 1974.

+++

Mississippi River Festival attractions will include a chamber music program at 8:30 tonight at the SIUE religious center, the Erick Hawkins Dance Co. at 8:30 p.m. Friday and Saturday, and a rock music concert by the America group at 8:30 p.m. Sunday.

School

(Continued from Page 1)

the necessary appropriations to fully fund the formula; but, as you know, the governor line-vetoed $142 million from fiscal 1976 appropriations for elementary and secondary schools, 8.6 per cent of this from the state aid formula.

"We have determined that this will mean a loss of approximately $469,054 unless an override of the veto takes place. This loss in state funding is reflected in the revenue section of the budget.

"Previously, we had projected an estimated loss of $293,240 from planned revenues under the resource equalizer for this year; this decrease was due to declining enrollments.

"This loss and the $469,054 lost under the governor's veto makes an estimated total loss of $762,294 in revenues planned for use in the 1975-76 fiscal year.

"Because of the governor's veto, our projected increase in state aid over that received in the 1974-75 claims will be only an estimated $65,103 rather than the $534,157 that had earlier been anticipated.

"The governor has also vetoed some grants-in-aid programs that will, unless overridden by the legislature, provide our district with less revenue than expected. This is especially true in the special education area, where an increase of $1,250 per special education teacher was expected.

"The reduction for the Education Fund in these areas will be an estimated $56,000. We had previously estimated a loss of $84,658 in these areas.

"Last year, the district's tax rate again declined which, of course, brings about some financial relief for our local patrons.

"Since 1972, there has been a continual decline in our tax rate from $3.991 to $3.707, the 1974 tax rate for taxes being paid now.

READY-MIX CONCRETE
CALL LYBARGER
452-3107 or 452-6180

MONUMENTS
SAMPSON MONUMENT SALES
Harry Sampson, Owner—656-1640
R. R. 6, EDWARDSVILLE, ILL.
Opposite Sunset Hills Cemetery

Boy, mired in muck, rescued by firemen

Joe Mace, 13, of Venice, was rescued by Venice Firemen at 8:30 p.m. Monday after he became mired in a pool of muck near the Merchant's bridge where a new gas line is being installed.

Young Mace and two other children were playing when Mace became stuck up to his waist and could not get free. The other two boys who did get free went for help and found Sgt. Richard Krieshok of the Madison police who called firemen.

Firemen forced a booster line hose into the muck next to the boy and forced water through the line, breaking the vacuum that was holding him.

Venice Fire Chief William Jo Meehan said, "He was sure one happy kid when we got him unstuck."

Negotiations resume today at Nestle Co.

Negotiations are to resume today in St. Louis at 2 p.m. between representatives of the Nestle Co., 2101 Adams St., machinist members of Aerospace Workers District 9, and mediators.

It was reported that the union is seeking a 15 per cent raise in pay and the company has offered 9 per cent.

Picketing at the local plant started at noon Saturday July 12. The contract expired at 11:50 p.m. on Friday, July 11.

About 160 union members are on strike, halting production of Nestea instant tea.

About 40 non-union workers are on the job, performing primarily office functions.

An earlier offer by the company was rejected, with an unofficial tally showing 96 members voting to strike and 42 voting to accept.

More than $3,000 in tools stolen

Assorted government tools, with an estimated value of between $3,000 and $4,000, were stolen prior to 12:15 p.m. Wednesday from the U.S. Army Corps of Engineers main unit building on Rock Road, the Madison County Sheriff's Department reported.

A hole was cut in a fence to enter the property, and a ladder placed against the building, enabling someone to climb a drain pipe to the roof where entry to the building was made by cutting a hole in a skylight. Tools taken are blue and yellow in color with the initials U.S.C.E.C. etched on them.

Synthetic oil distributor

Huebner Hardware, 2881 Madison Ave., is the newest local Synthoil distributor, it was announced today by Synthetic Lubricant Corp., Florissant.

Synthoil products include synthetic motor oils, a synthetic gear lubricant and a motor oil filter guaranteed for five years.

Synthoil factory personnel will be at Huebner Hardware Saturday for a "grand showing," with literature and demonstrations.

2 hurt in crash

Two persons were injured at 4 p.m. Tuesday when an auto driven by Virginia Green, 2209 Monroe St., and a motorcycle operated by Charles E. Biggerstaff, 32, of Wood River, collided at 19th and Adams streets. The driver of the auto, who escaped injury, was charged by police with failure to yield right-of-way.

A passenger in the Green vehicle, Janice Johnson, 27, of 2215 Missouri Ave., was admitted to St. Elizabeth Hospital complaining of pains in her back. Biggerstaff was released from the hospital here after treatment for a hematoma to his left leg.

Boy, 10, injured

Mark N. Elgin, 10, St. Louis, was injured at 11 a.m. yesterday when a motorcycle he was riding collided headon with a motorcycle operated by his father Charles, St. Louis, on a dirt trail on Chouteau Island, west of Chain of Rocks Canal.

The youth was taken to St. Elizabeth Hospital here in an unconscious condition and transferred to St. Louis Cardinal Glennon Memorial Hospital for Children after splints to his right arm and right leg were applied.

EQUIPMENT STOLEN

A burglary at the home of Herbert Ward, 3037 Sinclair Ave., reported at 9:35 a.m. Wednesday, resulted in the loss of an electronic turntable, valued at $250, an eight-track tapeplayer and earphones, worth $80, and a glass clock, among other items. An inventory of the home currently is being taken. Entry into the dwelling was gained by breaking a door window.

Youthful skater has foot surgery

Tom Hansen, 14, son of Mr. and Mrs. Charles L. Hansen, 3133 Willow Drive, underwent surgery Monday at the Jewish Hospital, St. Louis, to correct bones in both feet.

One of the Area's top-rated young roller skaters, he is expected to remain a patient in Room 5135 at Jewish Hospital about two weeks.

Casts were placed on the feet, which will require him to be confined to a wheelchair at home about eight additional weeks, his parents said.

A freshman at Granite City High School South this fall, the youthful skater is a member of the LaJoya Skate Club of St. Charles, Mo. He has practiced daily for several seasons at the Stardust Rink in Pontoon Beach.

Hansen has won many trophies in competition. Once the feet are completely healed, the surgery is not expected to hinder his skating ability, Mrs. Hansen said.

High school registration opens Monday

Pre-school year registration for high school students who have moved into the Granite City School District 9 will be held from 8 a.m. to 4 p.m., Aug. 11-15 at both GCHS North and GCHS South.

Al Leavell, assistant principal at South high, said new students should report for registration with any available records from their previous school, such as grade reports or transcripts.

Leavell said the registration period also is open to students who had discontinued attending high school, but who wish to enroll to again pursue an education.

An orientation program for all new students is scheduled to be held Thursday, Aug. 21, at: GCHS South from 8:30-10:30 a.m. in the auditorium; and GCHS North from 8-11 a.m. in the cafeteria.

Car wash to aid homeless animals

The Quad-City Association for Protection of Animals will sponsor a public car wash from 9 a.m. to 3 p.m. Saturday at Bellemore Shell Service Station, Nameoki and Johnson roads.

Mary Ann Loftus, project chairman, said proceeds from the car wash will help to support the animal shelter, located at the Granite City Army Installation. A fee of $1.50 will be charged for each auto.

The APA shelter facility is supported solely with funds donated to the humane group, personal contributions from APA members or from nominal fees asked of those adopting a pet, Mrs. Loftus explained.

Cycle hitch-hiker injured in spill

William Kmucha, 18, of 1716 Sixth St., Madison, a passenger on a motorcycle, suffered multiple abrasions to the left shoulder, wrist, arm, hip and ankle at 3:20 a.m. today, when he fell from the cycle in the 1400 block of Madison Avenue and was dragged some distance along the pavement.

Kmucha told police he was hitch-hiking on Madison Avenue at 26th Street and was given a ride by an unknown cyclist whose machine struck the curb at 15th and Madison, spilling Kmucha onto the pavement.

The motorcyclist asked if Kmucha was alright, then rode away, he related. Two young men driving a van saw the injured youth in a dazed condition near 14th Street and assisted him, police were told.

Kmucha was treated at St. Elizabeth Hospital for multiple abrasions. He had sutures taken in a laceration, underwent x-rays and was released.

GALE GIBBS, GRANITE CITY MAN, SUCCUMBS

The death of a Gale Gibbs, a Granite City man, occurred this week, it was learned.

Details were unavailable from family members, who indicated a preference for private services.

GC man faces four charges

Billy J. Creek, 24, of 2005 Missouri Ave., was arrested at his home and named on four charges at 2:25 p.m. Tuesday, following a mishap at 18th and Benton Streets in which Creek allegedly left the scene of an auto accident.

Police said the driver of a second car involved in the accident reported locating the hit and run vehicle parked at the rear of 2005 Missouri Avenue.

Officers arriving at the dwelling reported seeing Creek run upstairs and found him hiding in a closet. He was charged with leaving the scene of an accident, intoxication, having ficticious plates and driving while his license is suspended.

4 charged in disturbance

Responding to a disturbance call from the 4200 block of the Kirkpatrick Homes, at 11:30 p.m. Monday, police arrived to find a large crowd gathered at the scene with considerable "yelling and screaming" going on.

Arrested and charged with disorderly conduct were Sharon Kaye Morgan, 21, of 2827 Pershing Blvd., Daniel Thomas Watkins, 20, of 2218 E. 24th St., and a boy and girl, both 15 years old.

The juveniles were released on notice to appear and the adults later were released after posting $25 cash.

Gospel singing at Calvary Baptist

A special evening of Gospel Singing will be held Saturday from 7:30 p.m. until 9:30 p.m. at the Calvary Baptist Church, 3000 Washington Ave., featuring the Wilburn Wallace Family of St. Louis.

There are five in the group, with Wilburn Wallace playing guitar and his wife, Eleanor, singing; Harold and Kathie Goad, who are well known from the Shepherd of the Hills Play in Branson, Mo., and Delano Goad.

Pastor Al Slayter said the public is invited to participate. There is no charge.

ANNOUNCE BIRTH OF FOURTH CHILD

Mr. and Mrs. Gerald Lipchik, 3029 Maryville Road, are announcing the birth of their fourth child, a son, born Wednesday at Barnes Hospital in St. Louis.

The infant has been named Michael James. He weighed seven pounds, 14 ounces.

The couple has a daughter, Patricia, 8, and two sons, Jay, 4 and Bobby 3. Mrs. Lipchik is the former Becky Schaffner, a daughter of the late Mr. and Mrs. George C. Schaffner of Venice.

Paternal grandparents are Mr. and Mrs. James M. Lipchik of Granite City. The maternal great-grandmother, Mrs. Nellie Schaffner, resides in Venice.

Administrators

(Continued from Page 1)

social studies teacher at Prather Junior High School; Mrs. Kimberly Harrison, 722 Harvard, Edwardsville, and Ronald Keeton, 2930 Morgan Ave., special education; Mrs. Mary Martinez, 2441 St. Clair Ave., EMH special education, and Alvin Turner, 2427 Waterman Ave., Industrial Arts at North High School.

Board members also agreed to employ Georgann Georgeff as secretary to Orval Overhulser, cafeteria director, and Mrs. Betty Harris, secretary at South High School, on a half-year employment to replace a secretary now on leave of absence.

Alfred Curtis, Richard Pritchard and Leroy Metzger were approved as custodians by the board members and will begin work this month.

Resignations accepted with regrets by the board were those of Willard Finn, Washington School custodian who is retiring; Mrs. Nancy St. Ivany, remedial reading preschool teacher; Lance Hamilos, teacher-aide pre-school; Deborah Portell, English and Spanish teacher at Prather Junior High School; Patricia Noud, lower intermediate teacher at Nameoki School, and Mildred Hale, cafeteria employe.

A leave of absence was granted for the 1975-76 school year to Mrs. Maranna Davis, second-grade teacher at Niedringhaus School.

Venice school

(Continued from Page 1)

government and not by local tax funds, Vickers said.

The tentative budget bills will remain on public display until Sept. 3 when a public hearing will be held at the school offices, followed by board action on the appropriation measure and adoption of a tax levy to finance the budgeted expenditures.

Of the total budget $505,757 is appropriated for operation of the Lincoln Technical Center, a drop from last year's budget of $518,753 for that purpose.

The budget anticipates expenditures of $1,692,606 in the educational fund, up from $1,535,548 last year. Revenue in that account this year is projected at $1,462,150.

Expenditures of $404,772 are projected in the building and maintenance fund during the 1975-76 year. This is an increase from last year's $349,159. Anticipated revenue this year is $233,657.

Bond and interest costs are budgeted at $38,525, down from $38,950 last year, with projected revenue of $36,626. Transportation expenses are budgeted this year at $61,930, a sizeable reduction from the $106,734 appropriated last year. This year's revenue is expected to total $52,353.

This year's budget for municipal retirement purposes is set at $33,548, up from $26,372 last year, with revenue anticipated at $19,568.

Glik's
Bellemore and Madison
WINTER COATS & JACKETS
SAVE 10%
THIS WEEK ONLY!
Receive 10% reduction on all ladies', men's, girl's and boy's winter coats and jackets.

BUY THIS WEEK AND SAVE!
• BOY'S SIZES............. INFANTS THRU 20
• GIRL'S SIZES............ INFANTS THRU 14
• LADIES' 8 to 18.......... • MEN'S 36 to 46
SALE ENDS SATURDAY
Madison 5;30 P.M. and Bellemor 6 P.M.
CASH-CHARGE OR WILL CALL

Mrs. Schumacher succumbs

Mrs. Bessie White Schumacher, 70, of the 1600 block of Pontoon Road, a retired school teacher, died at 11:45 a.m., Wednesday at Belleville Memorial Hospital where she had been a patient four weeks.

She retired 10 years ago as an elementary teacher with Cahokia School District 187.

Mrs. Schumacher was a member of the First Christian Church, Belleville, and also belonged to the Cahokia Senior Citizens, Women's International Congress, senior division, the American Association of Retired Persons and a Granite City Kitchen Band.

Survivors include her husband, Wilford M. Schumacher; two daughters, Mrs. Albert (Mary Helen) Smith of Belleville and Mrs. Thomas (Shirley) Johnson, Cahokia; two stepdaughters, Mrs. Joan Wachter and Mrs. Janis Grizzard, both of Granite City; two sisters, Mrs. James (Jane) Mills, Riverdale, Md.; and Mrs. Joe (Hattie) Polette, Poplar Bluff, Mo.; three brothers, Charles McBrian, Springfield, Mo., James McBrian, Bonnie, Ill., and Frank McBrian, Cahokia, and seven grandchildren.

Funeral arrangements are given in the obituary column.

W. L. Squires, 72, dies here

William Lester Squires, 72, of 1611 Second St., Madison, a 58-year Quad City resident, died at 7:45 a.m., Wednesday at St. Elizabeth Hospital.

Born in Bell Buckle, Tenn., and had lived there until moving to this area.

Mr. Squires worked as a molder for 47 years at General Steel Industries until his retirement January 1967.

He is survived by his wife, Mrs. Bernice Squires; two daughters, Mrs. Robert (Donna) Gipson, Houston, Tex. and Mrs. James (Jonella) Bowman, Granite City, and six grandchildren.

Funeral arrangements are given in the obituary column.

The Way It Was — In 1775

Aug. 7—King Louis XVI of France sends ambassador to America to procure information on the sentiments and "general feelings of men's minds."

Aug. 8—Soldiers' rations are established to include a pound of fresh beef or ¾ pound of pork or one pound of salt fish per day.

Aug. 9—Philadelphia women are urged to "cast your mite into the treasury of the public good" and fill needs for spinners in local business.

Aug. 10—Britain's General Burgoyne cautions that the British position in Boston is precarious and desperate and urges evacuating army to New York.

Births

Births recorded at St. Elizabeth Hospital.

GIRLS

Mr. and Mrs. James Kelley, Glen Carbon, Aug. 4, Jennifer Lynn, six pounds, 14 ounces.

Mr. and Mrs. Gary Stahlhut, 1914 Third St., Aug. 5, Michelle Lynn, seven pounds, 12 ounces.

Mr. and Mrs. Steven Frederick, Collinsville, Aug. 5, Kara Leah, seven pounds, 11 ounces.

Mr. and Mrs. Phillip Carnahan, 2821 rear Denver St., Aug. 6, Melinda Kay, eight pounds, five ounces.

BOYS

Mr. and Mrs. Albert Artimisi, Collinsville, Aug. 5, Andrew Joseph, six pounds, eight ounces.

Mr. and Mrs. John Sutton, 2901 Indiana Ave., Aug. 5, Bobby Joe, seven pounds, two ounces.

Mr. and Mrs. Lonnie Bettis, 4532 Nameoki Road, Aug. 5, Lonnie Don II, eight pounds, one ounce.

Mr. and Mrs. James Monroe, 2612 Madison Ave., Aug. 5, James Richard, seven pounds, 15 ounces.

Mr. and Mrs. David Welborn, 2113 Lynch Ave., Aug. 5, Richard Anthony, six pounds, 10 ounces.

GOLDEN FRIED SHRIMP
DINNER EVERY DAY
AT GRANT'S—$1.98

Glik's
MADISON and BELLEMORE

Armadillos by FARAH

Match a tough boy with tough Armadillos Jeans —made of polyester, rayon and nylon.
COLORS—Navy, Bottle Green and Rust
SIZES—8 to 12
Regulars & Slims
$8.50
Bellemore Open Thurs., Fri. and Mon. Nights 'til 9
Madison Daily 9 'til 5:30

Mammoth bicycle ride Aug. 24

Over 10,000 cyclists are expected to participate in the twelfth annual "Moonlight Ramble" bicycle ride, beginning at 2 a.m., regardless of weather, on Sunday, Aug. 24, at Kiener Plaza, 6th and Market Streets, St. Louis.

The American Youth Hostels-Ozark Area Council sponsors the "Ramble," which is the nation's biggest regularly scheduled ride. Many Illinoisans are among the participants.

Entrants follow a 17-mile route through city streets closed to traffic. A rest stop is provided at Berra Park, Shaw and Macklind Avenues, before the riders return downtown.

The "Moonlight Ramble" is an invitational event open to bicyclists of all ages. According to Ed Friedrich, chairman, "Even novices will enjoy this easy-paced tour."

"Because of the crowd expected, we urge participants to arrive downtown no later than 1 a.m.," he said.

All riders are required to complete an entry form and pay $1 registration fee. Children under age 14 must be accompanied by an adult.

Entry forms may be purchased in advance at any Famous Barr store, or may be purchased at the "Moonlight Ramble," beginning at 12 midnight.

Included in the registration fee is accident insurance to cover bodily injury to any rider while participating in the ride.

A limited number of jacket patches, commemorating the "Moonlight Ramble," will be on sale for $1 and may be purchased at the registration tables prior to the ride.

A total of 8,049 entrants of all ages and riding all types of bikes participated in the 1974 event, with some riders coming from Japan and Tunisia and such U. S. cities as Seattle.

"The Moonlight Ramble is our council's biggest event each year," reports Steve Reker, president of the American Youth Hostels council.

"It enables us to operate our council office, provide a varied program of activities — which include cycling, hiking, canoeing, cave exploring and sailing — and to develop hostels in this area."

Further information on the bicycle ramble and a complimentary copy of the AYH newsletter may be obtained by writing: AYH, 2605 S. Big Bend Blvd., St. Louis, Mo. 63143. The office telephone, staffed part time, is (314) 644-3560.

JOY RENEE BARR

Joy Barr graduates from Mo. Baptist

Miss Joy Renee Barr, a daughter of Mr. and Mrs. Ted Barr, 18 Moorland Drive, was among a class of 65 student nurses who were graduated from Missouri Baptist Hospital, St. Louis, in ceremonies held during the weekend.

Commencement exercises were held at the Third Baptist Church in St. Louis.

Miss Barr is a 1973 graduate of Granite City High School and now begins employment at Jewish Hospital, St. Louis.

LIST WITH
COCHRANE-WOLF

Be informed! Consult our full scale, indexed Rx price book
OVER 10,000 RX PRICES
Simple to use. Handy guide is indexed by drug name, priced by strength. Available "generic" drugs included.
YES! Walgreens Will Continue to Quote Rx Prices by Phone.

Where in the World but— Walgreens
WORLDS OF SAVINGS...SO YOU CAN CHECK OUT WITH A SMILE!
Copyright, Walgreen Co., 1974. Right reserved to limit quantities on all items.
ALL SALE SPECIALS effective THURSDAY thru SUNDAY
3801 NAMEOKI ROAD — PHONE 877-6700
OPEN DAILY 9:30 - 10 P.M. — SUNDAY 10 - 6 P.M.

365 Multiple VITAMINS WITH IRON
From our laboratory.
REG. $3.17 2.00
Without Iron REG. 2.98 ... $2.00

Your BANKAMERICARD welcome here
master charge THE INTERBANK CARD

WALGREEN COUPON Limit 1 coupon per customer
TYLENOL 100's RELIEVES WITHOUT ASPIRIN 87¢
Limit 1 — Coupon Expires Aug. 10

WALGREEN COUPON Limit 1 coupon per customer
HERSHEY SYRUP CHOCOLATE FLAVOR 29¢ Limit 1
Coupon Expires Aug. 10, 1975

WALGREEN COUPON Limit 1 coupon per customer
BOX OF 200 KLEENEX FACIAL TISSUES
Limit 1
With coupon 39¢
Aug. 7-10, 1975.

WALGREEN COUPON Limit 1 coupon per customer
3¾-oz. Complexion Size ZEST DEODORANT BEAUTY BAR
Limit 2 With Coupon 19¢
Coupon Expires Aug. 10, 1975

WALGREEN COUPON Limit 1 coupon per customer
26-OZ. MORTON SALT
with this coupon 14¢
Aug. 7-10, 1975. Limit 1 box.

WALGREEN COUPON Limit 1 coupon per customer
MAISON ROYAL PEPPER
1-oz. can. with coupon 14¢
Aug. 7-10, 1975. Limit 1

WALGREEN COUPON Limit 1 coupon per customer
Carton 50 Book MATCHES
With this coupon only 13¢
August 7-10, 1975. Limit 2

WALGREEN COUPON Limit 1 coupon per customer
20-EXP. COLOR SLIDE OR MOVIE PROCESSING
35mm, 126 or 110 Kodachrome or Ektachrome slides, Super 8, 8mm Kodachrome movie film.
Our processing, limit 1 roll. 1.27
36-Exp. Slides (Limit 1)............ 2.27
Bring coupon with film. Thru AUG. 13, 1975.

8 Ounces Kaopectate
Relieves diarrhea. 1.00

Emergency Flashlight
With 2 "D" Batteries 1.00

MENNEN Skin Bracer
After Shave, 6 ounces. 1.00

Intensive Care Lotion
Choice of 2: 15 oz. size. 1.00

60 White Bond Sheets TYPING TABLETS 2 FOR 1.00

2nd BIG WEEK Walgreens DOLLAR POWER Days!

BLACK & DECKER GRASS SHEAR
Six-blade 12.00 8280
Cordless electric. Effortless trimming.

EPSOM SALT 4 POUND SIZE 2 for $1.00

Sauna Cocoa Butter Cream
Cleanses, moisturizes. 8 ounce jar. REG. $1.49 1.00

4-OZ. SKEIN ACRYLIC YARN 4 FOR 3.00

REG. 49¢ KNEE-HI HOSIERY 3 PRS 1.00

6-digit display Calculator
Compact. Algebraic logic. Floating decimal. Full 4-key memory. Runs on battery (included) or with AC adapter.
UNITREX MICRO 6
REG. $16.88
13.00

RAWHIDE DOG TOYS 2 FOR 1.00

FRUIT OF THE LOOM 250-YARDS THREAD 4 FOR 1.00

Walgreens Ice Cream
Choice of delicious flavors. Half Gallon 59¢ NO LIMIT

BLOOD PRESURE KIT
FOR THE HOME USE
Reg. $24.95
19.95
TODAY thru SUNDAY 11 A.M. till Closing

M & M's Candy
Regular type or with peanuts.
HALF POUND 59¢ NO LIMIT

Switzer's Candy
Choice licorice or cherry bites.
22 OZS. 93¢

Walgreen BACK TO SCHOOL Coupon
300 COUNT NOTE BOOK PAPER
5-hole for 2 or 3 Ring Binders
79¢
Limit 1 — Coupon Expires Aug. 10, 1975

Walgreen BACK TO SCHOOL Coupon
16-COLOR PACK CRAYOLA CRAYONS
Limit 1 pack.
pack 23¢
With coupon Aug. 7-10, 1975

DOLLAR POWER FOR SCHOLARS
CRAYON PENCILS
Sale Price: 67¢
Nine 7-inch pencils with 18 COLORS.

3-Ring BINDER
Reg. $1.57 canvas with clip inside or $1.67 vinyl on stiff board, choice colors, 1½" rings.
YOUR CHOICE: 1.23

COLORAY PENCILS 67¢
Campus wooden pencils in bright colors. PACK OF 12..................

Your BANKAMERICARD welcome here
USE YOUR BANKAMERICARD OR MASTERCHARGE
master charge THE INTERBANK CARD

sale
four wheel brake overhaul
$39
WITH COUPON
drum brakes for all American cars
add $10 for disc-drum brakes
Regular prices drum $61.95, disc-drum $71.95

COUPON
BRAKE OVERHAUL
save $22.95
When you present this coupon to any B.F.Goodrich Store
Good one week only
Offer expires August 15, 1975.
COUPON

We'll replace brake linings on all four wheels, turn and true all drums, (machine front rotors for disc brakes), repack outer wheel bearings, refill and bleed your hydraulic system, check wheel cylinders, inspect front hoses and road test your car. Additional repairs per wheel, if needed: wheel cylinders, $12.90, return springs, $3 and front grease seals, $2.50. Call for an appointment.

We employ mechanics certified by National Institute for AUTOMOTIVE SERVICE EXCELLENCE.

B.F.Goodrich
we're the other guys

B.F.Goodrich
23rd & Madison Ave.
Granite City, Ill.
452-7123

Revolving Charge, Master Charge BankAmericard, American Express Carte Blanche, Diners Club

Business Cards 28

KIDDIE KORNER
Child Development Center
21st and Delmar Avenue
GRANITE CITY, ILLINOIS
Phone 876-4360
Friends To Know.
Things To Touch. **Games** To Play.
People Who Care. **Wonders** To Discover.
AGES 2 & UP
BEFORE SCHOOL AND AFTER SCHOOL PROGRAM FOR CHILDREN OF SCHOOL AGE
HOURS: 6:30 a.m. to 6:00 p.m.—MON.-FRI.

Budget Rent a Car
DAILY AUTO RENTAL
Insurance Company Approved
Phone 876-4480
or see
DEMPSEY-ADAMS
AUTO BODY
Phone 451-9511

PUNKIN PATCH
CHILD DAY CARE
Infants Up
DAY and NIGHT
Full or Part Time
• Experienced • Licensed
CALL VIRGINIA
"Head Punkin"
451-7632

PEST CONTROL— Waterbugs, roaches, fleas, ants. Call 877-3875. 28 8 21

WEDDING INVITATIONS: Unique! Call Cheryl for an appointment. Phone: 451-4806. 28 8 7

Marsala Remodeling Co.
- PAINTING
- PORCHES
- CONCRETE WORK
- ADDITIONS
- ROOFING
- SIDING
- GUTTERING

Residential • Commercial
"Free Estimates"
CALL ANYTIME
931-1157 or 797-0922

WE STOP LEAKS
Quad-City ROOFING COMPANY
OLD ROOFS REPAIRED
NEW ROOFS APPLIED
DAY OR NIGHT 877-0845
Over 8000 Satisfied Customers
JOHN JANCO, JR.
800 STATE ST., MADISON, ILL.

Happy Day
Child Care Center
877-0888

SEWING MACHINES Repaired: Retired Singer man with 40 years experience on all makes. Viking Sewing Center, Phone 876-6246. 28 3 31tf

ASPHALT PAVING, capping, sealing. Residential, commercial, call 877-1730 — 876-9057. 28 10 2

CINDY'S CORNER
Open Under New Management
3000 BUXTON
We now sell wallpaper and vinyl wallcovering.
Open 7 Day a Week 7 a.m.-9 p.m.
877-2725

AIR-CONDITIONING
REFRIGERATION
REPAIR
CALL 877-2933

FOR low cost termite extermination call, Cann's Pest Control 931-0348 or 876-8996. 28 9 1

EARS PIERCED
BY A REGISTERED NURSE
with painless ear piercing gun. 24 carat gold plated ear ring stud included. $8.00.
Call for appointment 288-9754

AIR CONDITION
REFRIGERATION
GARRISON'S
Call 451-6273

MADISON COUNTY ROOFING CO.
• HOT ROOFING AND SHINGLE WORK
• FREE ESTIMATES
931-1371

STEVE'S
AUTO BODY & REPAIR
718 Niedringhaus
Granite City
Phone 451-9240
HOURS: Mon.-Sat. 8 A.M. to 6 P.M.

GET RID of pesky pests! Ants, roaches, fleas, waterbugs. Call Cann's Pest Control 931-0348 or 876-8996. 28 9 1

CLOVERVIEW
CHILD CARE
Ages 2 thru 6
Call 931-9869

SUMMER SPECIAL— Two months only! Get rid of ants, roaches, waterbugs & spiders for only $1.00 per room. We guarantee our work. Termites guaranteed for five years. Call 876-2369. 28 8 7

OPENING in Mid-September: Malone Music Studios, (piano, organ). Enroll now for special introductory offer: (New students only). Eight weeks of private lessons, only $20.00. (Reg. $28.00) Phone: 931-6080. 28 8 7

DECORATING services and carpets cleaned. Save during August. Guaranteed. Insured. B. Hudak Interiors. Phone (618) 344-2325. 28 9 1

Lost and Found 29

LOST— White Alaskian Husky, male. Answers to "Jeff." Vicinity of West Granite. Child's pet. Call 876-6712. 29 8 7

LOST: Small black Chihuahua. Four white paws. Possibly lost in Area of Waterman Ave. Call 877-2725. 29 8 7

FOUND— Small female puppy, Marshall School Area. Taffy colored, lovable, well-trained, housebroke. If owner not found will have to dispose of. Call 877-0220. 29 8 7

LOST: Very small, long haired male terrier. Black with silver and tan around face and throat. "Thumper." Call 877-3679. $50.00 Reward! 29 8 28

Coming Events 31

C.F.U. LODGE 222
50 YEAR MEMBER CELEBRATION
AUG. 16, 1975—CROATIAN HOME
1000 MADISON AVE., MADISON, ILL.
12:00 NOON TO ?? BARBECUED LAMB
3:00 P.M. TO 5 P.M.—TAMBURITZA MUSIC
ALL IN THE FRONT BAR
HONOREES DINNER—6 P.M.
DONATION $3.50 PER PERSON
Reservations Accepted 'til August 8, 1975
Phone 876-2981—After 5 P.M.
DANCE 8 P.M.—TERRY DUTKO QUINTET
DANCE TICKET DONATION—$2.00

GRAND OPENING AT GRAHAM'S
BELLEMORE VILLAGE
Aug. 11th thru Aug. 23rd.
"WATCH MONDAYS PAPER"

ANTIQUE AUCTION: Saturday, August 16, Mr. Tom Wofford will have the first of two sales to dispose of his entire collection of authentic antiques and collectibles. Watch for ad. Harold Burnett, Auctioneer. 931-2220. 31 8 7

LAND OF LINCOLN
COIN CLUB
COLLECTORS SHOW
Coins, Antiques, Stamps, Ceramics, Iron Banks, Depression Glass, Beer Cans
SUNDAY, AUG. 10
9 A.M. - 5 P.M.
GRANITE CITY PARK DISTRICT
NAMEOKI
RECREATION CENTER
Pontoon & Franklin

PUBLIC AUCTION
CHRISTIAN P. SMITH LAND
APPROXIMATELY 227.26 ACRES

This real estate, which is located 1 mile west of Edwardsville, near Route 143 and adjacent to the S.I.U. turn off, is to be sold at public auction at the farm house on the property on

WEDNESDAY, AUGUST 20, 1975
AT 7:00 P.M.

to be offered first as 3 separate tracts and to then be offered as a whole.

TRACT 1: The South 60.60 acres, more or less, adjacent to Route 143. All tillable. No improvements.

TRACT 2: 84.57 acres, more or less, improved with 7 room frame house, 3 car garage, barn and chicken house. 71 acres tillable.

TRACT 3: The north 82.09 acres, more or less. All tillable. No improvements.

All in Ft. Russell Township, Madison County, Illinois.

LEGAL DESCRIPTION OF ENTIRE TRACT

The South one-half of the Northeast quarter of Section 33; also, the Southeast quarter of Section 33, Township 5 North, Range 8 West of the Third Principal Meridian, in Madison County, Illinois, except from said Southeast quarter of Section 33, a tract of land, beginning at a point on the East line of said Section 33, 1188.3 feet North 0 degrees 31 minutes East from the Southeast corner of said Section; thence North 0 degrees 31 minutes East along said East line of said Section 576.7 feet thence South 79 degrees 31 minutes West, 155 feet; thence South 75 degrees 31 minutes West, 203 feet; thence South 0 degrees 01 minutes East, 494.8 feet; thence South 89 degrees 30 minutes East 343.65 feet to the point of beginning; except that part of the above land taken for highway purposes in condemnation case no. 68-H-3 in the Circuit Court of Madison County, Illinois, and also except any other part of the above land taken or conveyed for highway or roadway purposes; in Madison County, Illinois.

TERMS OF SALE

PURCHASE PRICE: 10 per cent of the purchase price is to be paid in cash upon acceptance of bid on the day of sale. The balance is to be paid within 30 days after the day of sale, at the time of delivery of sellers' deed.

CONVENYANCE AND TITLE: Sellers will furnish an owners' title policy in the amount of the purchase price. Conveyance is to be by deed granting and conveying all of sellers' interest to buyer, subject to existing roadways, easements, reservations, rights of way of record.

TAXES: Said real estate will be sold free of taxes for the year 1974. At the time of conveyance sellers will pay ¾ths of the estimated 1975 taxes, based on the amount of 1974 taxes, and buyer to pay the balance of 1975 taxes when due.

POSSESSION: Convenyance is subject to an existing year to year farm lease which will be terminated as of March 1, 1976, and is also subject to all growing crops planted during the term of said lease.

BIDS: Sellers reserve the right to reject any or d all bids. The sale shall be subject to such other terms of sale, and to modifications in the above terms, as are announced by the auctioneer at the time of sale.

FURTHER INFORMATION: For inspection of the premises or for further information call Edward R. Howerton 618-656-3666, Edward H. Ahrens 618-459-3620 or Charles B. Godfrey 618-465-7733.

EDWARD H. AHRENS, Auctioneer
Schlafly, Godfrey and Fitzgerald, Attorneys
Chicago Title and Trust Company, as Turstee, and Edward R. Howerton, Owners

Card of Thanks 32

We wish to extend our heartfelt thanks and appreciation for the acts of kindness, messages of sympathy and beautiful floral offerings received from our many friends and neighbors in our sad bereavement in the loss of Our Beloved Father.
BRYRON J. O'NEILL
Special thanks to the Rev. Carl Eschenbrenner, doctors and nurses at St. Elizabeth Hospital.
The Family
32 8 7

The Family of
GERALD C. HOEDEBECK
wishes to thank their many friends, neighbors, and relatives for their kind expressions of sympathy and beautiful floral offerings, Mass stipends, and memorials. Special thanks to Dr. Safdar, 6th floor nurses at St. Elizabeth Hsopital, Msgr. L. J. Mattingly, Rev. David B. Maxton, pallbearers, Mercer Funeral Home, and those who prepared food.
The Hoedebeck Family
32 8 7

The Family of
SAM SHACKELFORD
wishes to express our sincere thanks and gratitude to Pastor Duvall and the pallbearers of Grace Baptist Church, Mercer's, St. Elizabeth Hospital especially the nurses in the I.C.U., Dr. Kantor and to all friends and neighbors who were so kind during our recent loss.
Mattie Shackelford
Mr. and Mrs.
Charles (Darlene) Bayer
32 8 7

We want to express our sincere appreciation to our many friends for the kindness and sympathy extended at the death of our beloved husband and father,
MERL HAYDEN
Also, our deepest thanks for the beautiful floral tributes.
Mrs. Cecil Hayden, Wife
Mr. Merl Hayden, Son
Mrs. Jeanette Timmons, Daughter
Mrs. Katherine McKinney, Daughter
32 8 7

I wish sincerely to thank friends for their kind expressions of sympathy and for the beautiful floral offerings in my recent bereavement in losing my dear wife,
MABLE HUEHNKEN
Richard Huehnken, Husband
32 8 7

In Memoriam 33

In Loving Memory of
WILLIAM OHLENDORF, JR.
who passed away
August 6, 1974

In our home he is fondly remembered,
Sweet memories cling to his name;
Those who loved him in life sincerely
Still love him in death just the same.

Wife and Family
33 8 7

In Loving Memory of
My Father
FRANK L. JENNINGS
who passed away
August 10, 1968
Sadly missed by
Leroy, Lou and Ricky
33 8 7

In Loving Memory of
ALFRED BUSHONG
August 5, 1968

Though his smile is gone forever,
And his hand we cannot touch,
Thank God for precious memories
Of the one we loved so much.

Sadly missed by
Son Tom and Family
33 8 7

In Loving Memory of
WILLIAM ZINSER
who passed away
August 9, 1970

God called you from suffering to rest.
Lonely still, but God knows best.

Sadly missed by Wife
33 8 7

TRY A PRESS-RECORD CLASSIFIED AD

Public Notice 34

MADISON COUNTY ZONING ORDINANCE BOARD OF APPEALS NOTICE OF PUBLIC HEARING

Notice is hereby given that the above named Board of Appeals, established under the Madison County Zoning Ordinance, will hold a Public Hearing on the 26th day of August, 1975, at the time and place as noted below for the purpose of hearing testimony for and-or against the following proposed change in the above named Ordinance.

At 9:40 A.M. on the petition of Henry E. Durrett, Owner of Record, requesting a Special Use Permit as per Article II Section 205.0 and 205.7 Sub-Section 205.10 and Article VII Section 703.0 and Article VIII Section 802.8 of the Madison County Zoning Ordinance-1975, to establish an auto sales business and related repair and to construct a garage addition to the existing building for use of the business in an R-4 Single Family Residence District in Chouteau Township. This property is located at 107 Lenox, at the intersection of East Chain of Rocks Road and Lenox, in the Mitchell Townsites Subdivision.

Lot No. 19 MITCHELL TOWNSITES SUB. CHOUTEAU TOWNSHIP.

The Hearing will be held at the above described site.

MADISON COUNTY ZONING BOARD OF APPEALS
PER ROY H. FRUIT, CHAIRMAN
No. 49 34 8 7

NOTICE OF PUBLIC HEARING

NOTICE IS HEREBY GIVEN by the Board of Education of School District No. 9 in the County of Madison, State of Illinois, that the tentative budget for said School District for the fiscal year beginning July 1, 1975, will be on file and conveniently available to public inspection at the Board of Education Offices, 20th and Adams Streets, Granite City, Illinois, in this School District from and after 8:00 a.m. (CDST), on the 11th day of August, 1975.

NOTICE IS FURTHER HEREBY given that a public hearing on said Budget will be held at 7:30 p.m. (CDST) on the 16th day of September, 1975, at the Board of Education Offices, 20th and Adams Streets, in this School District No. 9.

BOARD OF EDUCATION,
GRANITE CITY COMMUNITY UNIT SCHOOL DISTRICT NO. 9
COUNTY OF MADISON
STATE OF ILLINOIS
By: HAROLD DAVIS
Secretary
No. 47 34-8-7

CLAIM NOTICE
STATE OF ILLINOIS
IN THE CIRCUIT COURT OF THE THIRD JUDICIAL CIRCUIT
MADISON COUNTY,
PROBATE DIVISION
IN THE MATTER OF THE ESTATE OF JAMES E. NANEY, DECEASED
No. 75-P-505

Notice is given of the death of the above.

Date Letters Were Issued: July 29, 1975.

Executor: Evelyn E. Naney, 247 Sunny Shores Estate, Granite City, Illinois.

Attorney: John J. Bahnak, Jr., 10 So. Broadway, St. Louis, Mo.

Claims against the estate may be filed in the office of the Circuit Court, Probate Division, County Courthouse in Edwardsville, Illinois, within 6 months from date of issuance of letters; and any claim not so filed is barred as to the estate inventoried within that period. Also, copies of claims must be mailed or delivered to the executor-administrator and to the attorney.

WILLARD V. PORTELL
Clerk of the Circuit Court
No. 39 34-7-31; 8-7-14

(CONTINUED ON NEXT PAGE)

WANT ADS GET RESULTS

at Central Hardware

SUMMER "CLEAN-UP" SALE!

THESE LAWN MOWERS AND MANY OTHER SUMMER ITEMS ARE ON SALE AT REDUCED PRICES SO WE CAN MAKE ROOM FOR NEW FALL AND WINTER MERCHANDISE IN OUR STORES

"CENTRAL PARK" 4-CYCLE 3½ H.P. ROTARY MOWERS

- SAFETY-PULL RECOIL STARTER
- AUTOMATIC CHOKE
- SAFETY CHUTE DEFLECTOR
- HEIGHT ADJUSTMENTS
- GOLD SEAL SAFETY AWARD
- POWERFUL 3½ H.P. ENGINE

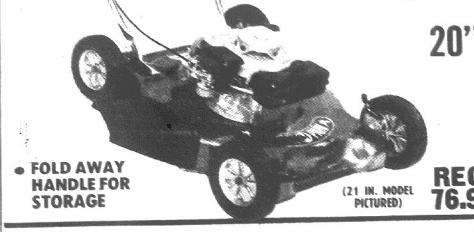

• FOLD AWAY HANDLE FOR STORAGE
(21 IN. MODEL PICTURED)

20" ROTARY MOWER
REG. 76.95 $59.95 TAKE ALONG

21" ROTARY MOWER
REG. 89.95 $69.95 TAKE ALONG

"BLACK & DECKER" DELUXE ELECTRIC
SINGLE BLADE ROTARY MOWER
WITH GRASS CATCHER

- 4000 RPM, 6.5 AMP MOTOR
- CLEAN, QUIET OPERATION
- INSTANT STOPPING & STARTING
- DOUBLE INSULATED FOR SAFETY
- SWING-AWAY CORD HOLDER

REG. 89.99 64.88 TAKE ALONG

• HANDLE FOLDS FOR STORAGE
• INSTANT HEIGHT ADJUSTERS

"BLACK & DECKER" DELUXE 18 INCH ELECTRIC
DUAL BLADE ROTARY MOWER
WITH GRASS CATCHER

- INSTANT STOPPING AND STARTING
- CLEAN, NO GAS & OIL FUMES
- QUIET, LIGHTWEIGHT OPERATION
- DOUBLE INSULATED FOR SAFETY
- 7500 RPM, 10 AMP MOTOR

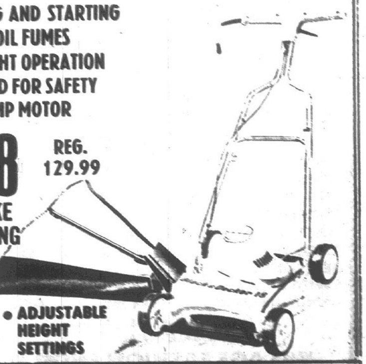

REG. 129.99 88.88 TAKE ALONG

• ADJUSTABLE HEIGHT SETTINGS

EXTENSION CORDS
• 16 GUAGE, 3 WIRE GROUND CORDS
50 FT. REG. 6.29 4.59
100 FT. REG. 12.49 8.99

CENTRAL HARDWARE
Mon. thru Fri. 9:30 'til 10
Sat., 9 'til 10
Sun., 11 'til 7

USE OUR 90-DAY CASH PLAN
• NO DOWN PAYMENT • NO SERVICE CHARGE
• UP TO 3-MONTHS TO PAY ... 3 EQUAL PAYMENTS
—OR—
USE CENTRAL HARDWARE or MASTER CHARGE

Research is brightening steel's outlook

To the unknowing eye, a steel company research laboratory might resemble something out of Walt Disney's "Fantasia."

The electrical arcing of a 1.3-million-volt electron microscope, which reveals steel's internal structures on a scale equal to atomic dimensions, would stagger anyone's imagination.

Steel industry research is concerned with the strength and properties of steel, with the methods for producing it and improving yields.

It is concerned with decreasing the usage of hard-to-get raw materials and with reducing the cost of producing steel. Also, there is the effort to conserve energy and replace present energy sources with new alternative ones.

Research responds to the demands of the market place.

The demand for greater strength, lightweight steel is particularly high among automobile manufacturers, who are doing everything possible to lighten the car to compensate for the added weight of emission control devices and as a result increase fuel economy.

Frank M. Richmond, vice president-technical director, Universal-Cyclops Specialty Steel Division, sees increased emphasis on corrosion resistance of carbon and alloy steel as well as stainless—especially for highly corrosive environments, improved formability of carbon and alloy flat rolled products and superior machinability of carbon, alloy and stainless bar.

Other product forecasts indicate a resurgence of alloys with long-term performance and reliability to permit minimum maintenance and maximum equipment utilization, electrical steels for power generation and distribution, steel foil, high-nitrogen stainless steel and improved steel-based container material.

William A. Reed, research director, Republic Steel Corp., predicts increased production of high strength, carbon steels.

"As our customers learn how to use the high strength steels which have good formability," he says, "we'll be producing more and more of them."

Steelmaking consumes five per cent of the total United States energy supply, so the industry has a keen interest in the quest for new energy sources.

More efficient coal mining systems and machinery, improvements in coal cleaning techniques and the development of coal conversion processes for producing gaseous or liquid fuels may lessen some of the pressures of the energy shortage.

The steel industry is also studying the possible use of nuclear energy in meeting some of the nation's future steelmaking requirements.

It is anticipated that nuclear energy will have to take over an increasingly greater proportion of the job now done by coal.

The magnitude of this type of project, however, might not only necessitate joint effort among the steel companies, but also make federal assistance essential.

Steel company researchers are perfecting steel products which are vital in searching out petroleum sources. The key in building oil rigs is tubular steel.

Seamless specialty tubing is used for oil well tubing. Construction and specialty steels are used for offshore drilling, production rigs and new refineries.

Stainless and heat resistant alloy tubing and carbon and alloy pressure tubing are used for processing plants and power stations.

Although the steel industry is continuously developing new products and product improvements that fill countless needs in Quad-Cityans' everyday lives, the energy shortage, emphasis on environment and inflationary factors have reinforced the role of process research.

Technology and equipment are under constant surveillance in an effort to innovate new steelmaking and steel processing methods and refine established ones.

"In this period of inflation, the need for improved productivity in processing can only spiral in importance," comments George F. Tisinai, chief metallurgist for Babcock & Wilcox Co.

"Product research will continue, but not with the intense emphasis that will be placed on process research."

What research trends can we expect to see in the 1970s?

Direct reduction and ore beneficiation would be on the list.

Direct reduction bypasses the blast furnace in converting iron ore to iron. Ore beneficiation improves the quality of iron-bearing minerals as they are found in their natural state.

Coke-substitute processes and coal gasification—the process of treating coal to derive a gas which can be used as a fuel or energy source—will also be the subject of considerable research.

The computer will play a greater role in research in increasing the efficiency of the steelmaking operation.

Process control systems will be given increased emphasis to meet the challenges of improved productivity, higher labor costs and better dimensional control of product (consistent or uniform size).

"Through the use of good process control systems in combination with good management control systems, substantial productivity gains can be made with a relatively modest investment of capital," remarks Donald J. Blickwede, vice president, research, Bethlehem Steel Corp.

Edward J. Dulis, president, Crucible Materials Research Center, Colt Industries, feels there will be increased research on in-line quality control (regulation of the product through each step of the steelmaking process) to minimize rejections and increase product yields.

Research on the development of inspection and testing equipment—especially nondestructive testing for quality assurance—will be stepped up.

Large sheets of steel are inspected for uniform thickness by an ultrasonic gage.

Rolled steel bars pass through an eddy-current tester (an electrical whirlpool) which checks for internal defects by changes in an electro-magnetic field around the bar.

One laboratory device even detects and tabulates the number of pinhole defects in tinplate at speeds up to 5,000 feet per minute.

On the environmental front, the goal is to close the cycle of steelmaking by keeping as many waste products as possible within the system. A second objective is to create useful byproducts for revenue.

Techniques are being tested for collecting steel plant dusts, fumes and oily wastes so that they can be reused.

Steelmaking dust is so fine that it blows out of the furnace. A new method collects the dust, heats it and compacts it while it is still hot so that it is not expelled from the furnace.

A high density sludge process under investigation neutralizes acid mine waters from coal mines and also neutralizes acid rinse waters from steel pickling operations.

Two steel companies are working together on a process that recovers sulfur compounds from coke oven gas and converts them to elemental sulfur. The process also avoids the air pollution that accompanies burning sulfur-containing coke oven gas.

A study is being done on converting iron oxide fumes, which are recovered in basic oxygen furnace (BOF) dust collectors, into a recyclable oxide pellet that can be recharged into BOF furnaces.

Work is also in progress on a system to recover the iron oxide contained in sludges from slab, plate and strip mills and to prepare the recovered oxide for recycling through the sinter plant.

Steelmakers are examining the environmental impact of various schemes for the treatment of coke-plant wastewaters.

When coal is turned into coke for use in blast furnaces, one of the undesirable wastes is water containing a small amount of phenol.

Sufficient quantities of phenols can kill fish and make chlorinated water taste and smell unpleasant. An Eastern steelmaker discovered bacteria that feeds on phenols and has constructed a biological oxidation plant for treating coke plant waste liquids. The bacteria devour the phenols and convert them into carbon dioxide and water.

Research laboratories are looking at ways to conserve energy in the coke operation where coal is baked into coke for the blast furnace. The high sulfur coking coals are converted into low sulfur coke, pellets or briquettes with the following advantages:

1. There is a general coke shortage in this country and the process allows the use of lower grades of coal for coke.

2. The process provides a desirable distribution of feedstocks.

3. Fuel gas, although not a large part of the end product, is still an extremely useful one. So, in addition to producing coke chemical feedstocks, steelmakers can produce fuel gas directly from coal.

Will the high cost of product and process development in the steel industry justify joint research among steel companies?

"It will only be through cooperative research and government support that costly programs can be undertaken," L. F. Weitzenkorn believes. He is senior vice president of research and technology for Armco Steel Corp.

John H. Gross, U.S. Steel Corporation's research director, expresses what seems to be an industry consensus:

"I think all of the steel companies recognize today that no one has a corner on the technical talent in the world. Consequently, it's absolutely necessary that information be exchanged so that there isn't an unnecessary duplication of development."

The American Iron and Steel Institute (AISI) provides one medium for exchanging information on such research."

AISI sponsors fundamental research in two primary areas. One area deals primarily with iron and steelmaking and the metallurgical aspects of mill products. The other deals with the applications of these mill products.

AISI does not have its own laboratory. Therefore, Institute-sponsored research is carried out at academic institutions and by non-profit research organizations.

When the ultrasonic gyrating and electronic pulsating cease at the end of each workday in the laboratory, the researcher leaves with a "pyramid of interactions" in his thoughts.

Closing the gap between principle and practice is a "real mindbender," the steel researchers conclude.

(CONTINUED FROM PRECEDING PAGE)

BIDS WANTED

The Board of Education, Community Unit School District No. 9, Granite City, Illinois, is requesting sealed bids on the following items of supply and equipment. Detailed specifications may be obtained at the Board of Education Business Office at 20th and Adams Streets, Granite City, Illinois, no later than 3:00 p.m. on dates as shown below. A public bid opening will be held at such time and place.

AUGUST 25, 1975: IACP Supplies, Eye Protection Equipment, Piano Tuning.

SEPTEMBER 8, 1975: Printing of Purchase Orders.

/S/ HAROLD DAVIS
Secretary

No. 48 34-8-7

NOTICE

Public Notice is hereby given that on August 4th, A.D. 1975, a certificate was filed in the Office of the County Clerk of Madison County, Illinois, setting forth the names and post-office addresses of all of the persons owning, conducting and transacting the business known as COOPER ENTERPRISES, located at P. O. Box 394, Granite City, Illinois.

Dated this 4th day of August, A.D. 1975.

Evelyn M. Bowles
County Clerk

No. 46 34 8 7 14 21

NOTICE

Public Notice is hereby given that on July 18, A.D. 1975, a certificate was filed in the Office of the County Clerk of Madison County, Illinois, setting forth the names and post-office addresses of all of the persons owning, conducting and transacting the business known as QUAD-CITY BICYCLES, Ltd., located at 1417 21st Street, Granite City, Illinois.

Dated this 18th day of July, A.D. 1975.

Evelyn M. Bowles
County Clerk

No. 28 34 7 24 31; 8 7

Car jumps curb, injures 2 women

Two women were seriously injured Monday when an auto operated by Norman G. Gibson, 70, of 2907 Marshall Ave., apparently went out of control and jumped the curb in the 800 block of Olive Street in downtown St. Louis, pinning the women against a building.

Gibson told police he had just started his car and was trying to pull away from the curb into the lunch hour traffic when the "car just took off" and ran over the curb near the Arcade Building.

Mrs. Janice Clements, 34, of Spanish Lake, Mo., was admitted at City Hospital with a fractured pelvis and cuts to the body. Mrs. Joan Halter, whose address was not available, was admitted at Lutheran Hospital. She was reported in serious condition.

Gibson sustained minor head cuts, police said.

SCHOOL VANDALISM

Twenty windows on the east side of Emerson Grade School were broken, apparently by metal pellets. Loyce Phillip, head custodian, reported to police Monday.

1975 Officer Friendly "Gusto" Golf Tourney Entry Blank
ARLINGTON GOLF CLUB
SATURDAY AUGUST 16, 1975
ENTRY FEE $10.00
PHONE 451-9760 — GRANITE CITY POLICE DEPARTMENT

NAME: ______
ADDRESS: ______
CITY: ______
PHONE: ______

GOING OUT of BUSINESS!
ALL PRICES CUT IN HALF or BELOW!

Large Selection of
SUMMER & WINTER FASHIONS

	Reg. Price	Sale Price
PANTSUITS....	$19.95	$9.97
PANTS.........	8.95	4.47
DRESSES	11.95	5.97
SKIRTS.........	6.95	3.32
BLOUSES.......	4.95	2.47
HALTERS	4.95	2.47
SHORTS.........	4.95	2.47
JEWELRY		½ Price
SWIM SUITS ...	14.95	4.95
DENIM JACKETS	11.95	4.95

ALL MERCHANDISE MUST BE SOLD
ALL SALES FINAL
VILLAGE FASHION SHOP
3901 LAKE DR.
PONTOON BEACH
2 BLOCKS BELOW POLICE STATION—931-2320

at Central Hardware
GUN SALE!
SHOTGUNS...RIFLES
• HUNDREDS TO CHOOSE FROM
• ALL FAMOUS MAKES
MANY DIFFERENT MODELS IN LARGE SELECTION OF GAUGES AND CALIBERS HURRY ON AND REALLY SAVE...

WE HAVE JUST FINISHED REVIEWING OUR GUN PROGRAM AND FOUND OVER 1000 RIFLES AND SHOTGUNS WE ARE NO LONGER GOING TO STOCK, PLUS MANY LEFT OVER FROM BUY-OUTS AND SPECIAL PURCHASES. AS A RESULT WE HAVE DECIDED TO CUT PRICES AND DRASTICALLY REDUCE THIS EXCESS INVENTORY, GIVING YOU A TERRIFIC OPPORTUNITY TO REALLY SAVE ON A NEW RIFLE OR SHOTGUN

SAVE UP TO 40% OFF!
BUY NOW FOR THE COMING HUNTING SEASON

• NOT ALL GUNS AND SPECIFIC MODELS ARE STOCKED AT ALL STORES BUT WE'LL GLADLY MAKE AN ARRANGEMENT FOR YOU TO PICK UP YOUR GUN AT ANY OF OUR STORE.
NO PHONE OR MAIL ORDERS, PLEASE. BUYER MUST SHOW ACCEPTABLE PROOF OF LEGAL AGE.

NOTE ... THE SAVINGS ARE EVEN MORE FANTASTIC WHEN YOU REALIZE THAT GUN PRICES HAVE JUMPED TREMENDOUSLY THIS YEAR!!!

LOOK FOR THE ORANGE "CLEAN-UP" TAGS AND REALLY SAVE

INTERARMS 2104
30-06 RIFLES
• BOLT ACTION • SAFETY • WALNUT STOCK
REG. 189.00 $139

RICHLAND MODEL A1228
DOUBLE BARREL SHOTGUN
• 12 OR 20 GAUGE • TWIN TRIGGERS • WALNUT STOCK
REG. 185.00 $139

HIGH STANDARD MODEL 8404
PUMP SHOTGUNS
• 12 OR 20 GAUGE • DIFFERENT LENGTHS
REG. 105.00 $69

BERETTA MODEL AL2
AUTOMATIC SHOTGUNS
• VENT RIB • 12 OR 20 GAUGE • BEAUTIFUL
CUT TO $199

MARLIN GLENFIELD MODEL 75
22 CAL. RIFLE
WITH SCOPE
• TUBULAR FEED ACTION • JAM PROOF SAFETY • 4-POWER SCOPE
REG. 52.95 $39

DOUBLE BARREL SHOTGUN
UNIVERSAL MODELS 2015, 2016, 2020, 2021
• 12 OR 20 GAUGE • PLAIN BARREL • DIFFERENT BARREL LENGTHS TO CHOOSE FROM
REG. 99.95 $59

INTERARMS 2103
308 CAL. RIFLE
• BOLT ACTION • WALNUT STOCK • TAPPED FOR SCOPE
REG. 189.00 $139

HIGH STANDARD MODEL 8430
PUMP SHOTGUNS
• VENT RIB • 12 OR 20 GAUGE • CHECKERED STOCK
REG. 120.00 $79

PRIDE OF SPAIN
DOUBLE BARREL SHOTGUN
• SPANISH WALNUT STOCK • CHOOSE 12 OR 20 GAUGE • MODEL 105
REG. 74.00 $59

SAVAGE MODEL 311
DOUBLE BARREL SHOTGUN
• 12 GAUGE • 20 GAUGE • 410 GAUGE
REG. 129.00 $94

DAIWA 500 SERIES
AUTOMATIC SHOTGUNS
• SEVERAL GAUGES TO CHOOSE FROM
REG. 239.99 $169

ITHACA MODEL 500
OVER & UNDER SHOTGUN
• 12 OR 20 GAUGE • DIFFERENT ONES TO CHOOSE FROM
REG. 316.50 $249

PLUS MANY, MANY MORE GUNS ALL REDUCED FOR CLEARANCE

CENTRAL HARDWARE
Mon. thru Fri. 9:30 'til 10
Sat., 9 'til 10
Sun., 11 'til 7

USE OUR 90-DAY CASH PLAN
• NO DOWN PAYMENT • NO SERVICE CHARGE
• UP TO 3-MONTHS TO PAY ... 3 EQUAL PAYMENTS
—OR—
USE CENTRAL HARDWARE or MASTER CHARGE

Central Hardware's

SUMMER "CLEAN-UP" SALE!

SOLID BIRCH, LARGE SIZE

MATE'S CHAIR

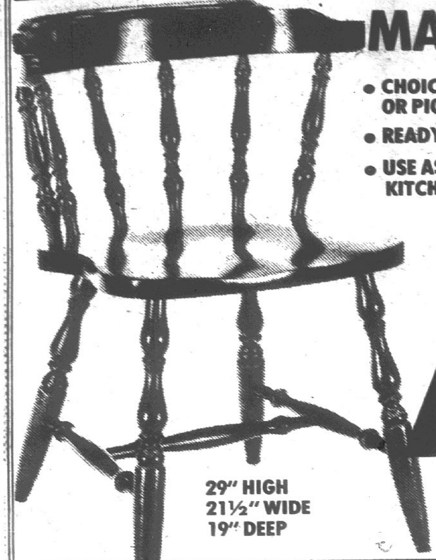

- CHOICE OF POLISHED WALNUT OR PIONEER MAPLE FINISH
- READY FOR EASY ASSEMBLY
- USE AS AN ACCENT CHAIR, IN DENS, KITCHENS OR DINING AREAS

REG. 35.99

17.77

SAVE 18.22

29" HIGH
21½" WIDE
19" DEEP

EARLY AMERICAN STYLE

MAPLE ROCKER

- SOLID MAPLE AND BIRCH FRAME CONSTRUCTION
- NO-SAG SPRING SEAT CONSTRUCTION
- FOAM-FILLED REVERSIBLE CONSTRUCTION

REG. 44.99

29.88

SAVE $15.11

BUTCHER BLOCK TABLES

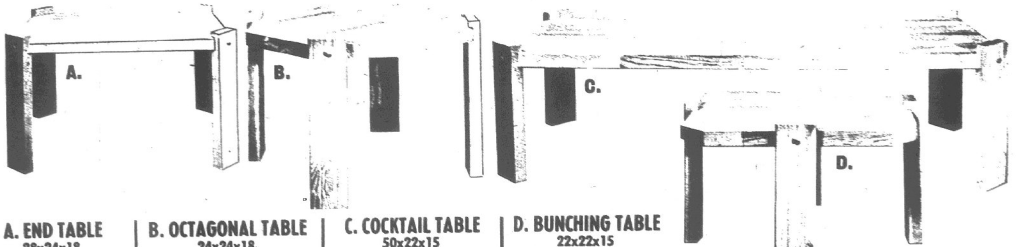

- READY FOR EASY ASSEMBLY
- TOPS ARE A FULL 1 9/16 IN. THICK
- LEGS CAN BE ATTACHED IN VARIOUS POSITIONS FOR NUMEROUS EFFECTS
- BEAUTIFUL MOD DESIGN

SAVE 50%

A. END TABLE 28x24x18 — REG. 39.99 — **19.99**

B. OCTAGONAL TABLE 24x24x18 — REG. 47.99 — **23.99**

C. COCKTAIL TABLE 50x22x15 — REG. 59.99 — **29.99**

D. BUNCHING TABLE 22x22x15 — REG. 37.99 — **18.99**

READY TO FINISH, STAIN OR ANTIQUE

GARCIA AMBASSADEUR 5500

FISHING REEL

- 4.7 TO 1 RETRIEVE RATIO
- STAINLESS STEEL BALL BEARINGS
- CENTRIFUGAL AND MECHANICAL BRAKE
- NO-TOOL TAKE DOWN
- FULLY ADJUSTABLE STAR DRAG

FAST-RETRIEVE BALL BEARING REEL

REG. 52.99

41.99

SAVE 11.00

PFLUEGER SUPREME

FREE SPOOL CASTING REEL

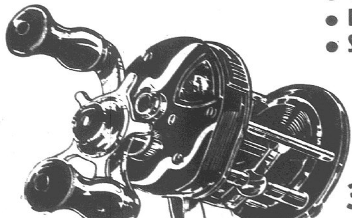

- 1¾ IN. SOLID ALUMINUM SPOOL
- DELUXE OVERSIZED POWER HANDLE
- SMOOTH STAR DRAG
- MACHINED BRONZE & STEEL GEARS
- 200 YD. 15 LB. MONO CAPACITY

REG. 31.99

22.99

MODEL 510B

BUDDY L STEEL

KETTLE GRILL

- HEAVY GAUGE STEEL
- BAKED ENAMEL FINISH
- TUBULAR PEDESTAL LEGS
- UPPER AND LOWER DRAFT CONTROLS
- CHROME PLATED COOKING GRID

REG. 34.95

19.99

SAVE 14.96

24" INFLATABLE

BEACH BALL

ANY CHILD WOULD ENJOY HAVING ONE OF THESE BIG, COLORFUL WALT DISNEY BEACH BALLS

REG. 1.69

89¢

CHARCOAL

BARBECUE ACCESSORIES

(EXCEPT GAS GRILL ACCESSORIES)

- APRONS
- CHEF'S MITTS
- TOOLS

15% OFF

WILSON & TOP FLIGHT

GOLF BALLS

- TOTAL PERFORMANCE BALL GIVING YOU THE DISTANCE YOU NEED ... CONSISTANCY YOU WANT & ACCURACY YOU REQUIRE
- XXX-ED OUT FOR IMPERFECTIONS IN NAME PRINTING, OTHER WISE PERFECT

REG. $12.99 IF PERFECT

8.88 DOZ.

"DEDURA" SPRAY PAINT

REG. 99 **77¢** ea.

- DRIES IN 15 MINUTES
- CHOICE OF 21 COLORS
- 13 OZ. CAN

NOVA 1-STEP

ANTIQUING KIT

- WEATHER RESISTANT, USE INDOORS OR OUT
- USE ON WOOD, METAL, PLASTIC
- KIT CONTAINS 1-PINT OF PAINT, 1-IN. ROUGH BRISTLE BRUSH, INSTRUCTIONS

REG. 4.99

2.99 COMPLETE KIT

16-FT.* ALUMINUM EXTENSION LADDER

WITH ROPE AND PULLEY. STURDY. FLAT TOP RUNGS.

- AUTOMATIC HEAVY DUTY SAFETY LOCKS
- PLASTIC COVERED AT TOP WHERE LADDER RESTS AGAINST HOUSE
- SAFETY RUNGS HAVE FLAT SURFACE FOR SAFETY & CONFORT

BECAUSE OF NECESSARY OVERLAPPING OF LADDER SECTIONS, ALLOW 3 FEET FOR TRUE WORKING LENGTH

REG. 29.99

19.88

MON. THRU FRI., 9:30 'TIL 10
SATURDAYS, 9 'TIL 10
SUNDAYS, 11 'TIL 7

CENTRAL HARDWARE

USE OUR 90-DAY CASH PLAN
- NO DOWN PAYMENT
- NO SERVICE CHARGE
- UP TO 3-MONTHS TO PAY ... 3 EQUAL PAYMENTS

—OR—

USE CENTRAL HARDWARE or MASTER CHARGE

CHARGE IT at CENTRAL!

'Bowling Bee' benefit to provide 48-hour program

Dancing to the music of a band from the National School of Music and a junior bowling tournament, both beginning at midnight tomorrow, will help kick off the 48-hour muscular dystrophy "bowling bee" at Brunswick Tri-Mor Bowl, 3701 Nameoki Road.

A carnival atmosphere will prevail throughout the two-day event which concludes at midnight Sunday. The program is planned to raise money to help fight muscular dystrophy and related neuromuscular diseases.

Activities will be held both inside the building and outside on the parking lot continuously with many Quad-City area residents, dignitaries and sports figures contributing their services in conducting various events.

Tony Sodl, manager of the local bowling lanes, said many people have agreed to donate their time and effort in helping to make the fund-raising event a success.

Among those who will assist in activities are: Granite City Mayor Paul Schuler; Pontoon Beach Mayor Floyd David Moss; Madison Mayor Mike Sasyk; Madison Juvenile Office Donald Bridick and "Sgt. Otto"; David Lee, WIL Radio; Tim VanGalder, Channel 4 TV; John Auble, Channel 5 TV; Bob Baker, WGNU Radio; Robin Lowery, WSIE Radio; Ken Thompson, Granite City Press-Record.

Marge Salem School of Dancing; John Apperson, magician; bands conducted by David Hylla, Terry Dutko, Jerry Stoner and Kevin Bryant and the "Big Joe's On the Run"; and Dennis Locandro and his "Flying Saucer" automobile, and others.

Scheduled times have been announced by Sodl for some of the activities: Saturday — 15-girl talent show, 1 p.m.; kissing booths, 1:30 - 6 p.m.; Terry Dutko's Band, 5:30 - 7 p.m.; Marge Salem Dancing School, 7 p.m.; Kevin Bryant's Band, 7:30 - 8 p.m.; David Hylla's Band, 9 - 11 p.m.; and Apperson will perform his magic act in the "300" room at 9:30 p.m.

Sunday — David Lee conducting an auction, 1 p.m.; kissing booths, 1:30 - 6 p.m.; Beeline fashion show, 1 p.m. and 7 p.m.; Jerry Stoner's Band, 2:30 p.m.; Marge Salem Dancing School, 4 p.m.; and the last of four scheduled auctions will be conducted at 8 p.m.

The Jerry Green Dance Studios will present performances at 2:30 p.m. on Saturday and Sunday.

Four young ladies will serve in one kissing booth — Rose Marie Boyd, Linda Fulcher, Rosemary Overstreet, and Cathy Martin — while eight men will serve in a second booth — Gary Brooks, Bob Gaughan, Ken Thompson, Robin Lowery, Kenny Schrader, Bob Wente Jr., Kris Krohn and Mike Wallace.

Some of the activities which will operate around the clock are: a car wash, horse and buggy rides, bowling competition between youthful bowlers and Tri-Mor Bowl's regular summer league teams, a "Masked Marvel" will challenge persons to bowling matches, a dunking booth operated by area softball teams, Happy the Clown and his dog and Bucky Ray the Clown, a "beat the jar" game conducted by the Roxana Youth National Trail Club, a pinball tournament, an auto racing vehicle display and a variety of games. Prizes will be given every hour.

Sodl said youngsters may have their pictures taken on a giant elephant on wheels, the "flying saucer," and any of the racing vehicles by a photographer who will be on hand during the event.

Scheduled are a three-game bowling series between the Granite City Police and Fire Departments, "red pin" bowling and a "slave" auction conducted by Mayor Schuler and others.

At the conclusion of David Lee's auction Sunday, a new bicycle will be awarded to the boy or girl who has collected the most money during the week for muscular dystrophy, and presentation of trophies will be made to bowling winners at that time also.

Sodl also notes the bowling establishment's snack bar will remain open around-the-clock to serve refreshments.

The event will be held in conjunction with Comedian Jerry Lewis' national telethon in St. Louis and the district Muscular Dystrophy Association of St. Louis.

BEAUTY AND TALENT are among those who will assist in activities here Saturday and Sunday during Brunswick Tri-Mor Bowl's muscular dystrophy fund-raising, 48-hour "bowling bee" at 3701 Nameoki Road, which begins at midnight Friday, and ends at midnight Sunday. Assisting in one of two kissing booths will be Miss Cathy Martin of Kirkwood, Mo., (left), a recent "bikini" contest winner at Tri-City Speedway, and David Lee, a disc jockey, who will conduct one of many auctions during the event. (Doug Irvin Photo)

Rain prevents cycle racing

Heavy rain here Tuesday forced cancellation of that evening's American Motorcycle Association-sanctioned racing program at Tri-City Speedway.

As a result, Danny Kirkland of Millstadt will have to wait until next Tuesday to attempt to capture his sixth feature race win of the season.

3 games Sunday for Mercer squad

While four participating baseball teams in the Illinois Inter-City League take to the diamonds Sunday for scheduled single contests, Mercer and Highland-Pierron will play three games the same afternoon, beginning at one o'clock at Pierron.

Mercer and the Highland-Pierron squad will compete in a regularly scheduled contest and also attempt to make up a doubleheader which was postponed because of rain July 6.

One of the makeup contests will resume play in the eighth inning, with Highland leading 5-2.

"On Sunday, the games will make us or break us as far as making the playoffs next month," says Mercer Manager Larry Corey. "We'll have to win two of the three just to stay in the running."

Mercer, presently deadlocked in fifth place in the league standings with Fairfax — both have 9-11 records — could move up in the standings with a sweep of Sunday's contests. Highland-Pierron heads the standings at 12-7.

Presently in second place are the East Alton Vans at 10-9. Troy and Panama are tied for third with 8-9 records.

The Vans are scheduled to meet Fairfax Sunday and Troy will be at Panama the same day; both games will start at 2 p.m.

A meeting of league representatives will be held tomorrow evening, however, to determine the fate of the Troy squad, which forfeited a doubleheader early this week to the Vans when Troy failed to field a full team.

League rules state that a team which forefeits two contests during the season is automatically expelled from competition for the remainder of the year.

Mercer hurler Mark Boone, with a 4-2 record, is slated to finish the delayed contest Sunday and start the second game. John Piechocinski, at 2-0, will start on the mound in the third game.

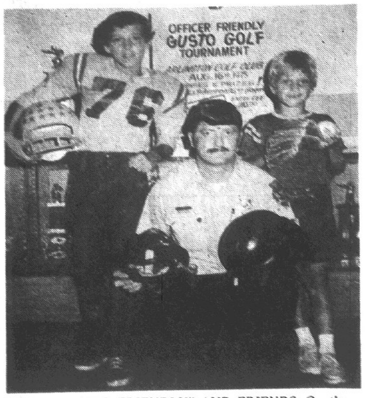

"OFFICER FRIENDLY" AND FRIENDS. On the left is Doug Harris, who plays on one of the three boys football teams sponsored by the Officer Friendly program. Glenn Wright, better known by the children as Officer Friendly, is at the center and Scott Koberna is at the right. The Koberna boy plays on one of the Junior Atom baseball teams in the Officer Friendly League. The second annual Officer Friendly golf tournament is scheduled for Saturday, Aug. 16, at the Arlington Heights Golf Course. An entry fee of $10 covers the cost of trophies and prizes. Entries are being accepted by Wright at 451-9760, and all proceeds will go to maintain the many Officer Friendly programs of the Granite City Police Department.

Reduced price at park pool

The Wilson Park swimming pool will be available for use by residents holding park identification cards from 1 to 8 p.m. tomorrow at a reduced admission price of ten cents, the Granite City Park District has announced.

Another reduced price period will be held Friday, Aug. 22. All residents holding season passes also will be admitted at the reduced price on those dates.

YOUNG RACE WINNER. Tom Beck, son of Mrs. Esther Beck, 803 Kirkpatrick Homes, holds the checkered flag he took early this week upon winning a 20-lap feature race for quarter-midget autos during a weekly racing program at the O'Fallon, Ill., speedway. Standing near the race car are Miss Speedway, Sheri Meyers of Fairview Heights, left, and Jerry Swiatek, brother-in-law of young Beck. "Tom started his racing career about three years ago," recalls his mother, "and he has an ambition to someday drive in the Indianapolis 500 Classic." A seventh grade student this fall at Coolidge Junior High School, he won his 15-lap heat race on O'Fallon's one-twentieth-mile dirt track before driving to victory in the feature event.

Feel like demolishing something?

Crash! Crunch! Bang!

No, it is not a pileup of autos on a highway, but rather a future massive pileup of automobiles on the dirt track at Tri-City Speedway.

On Wednesday, Aug. 13, Quad-City area drivers will match their wits and machines against each other in an annual demolition derby, beginning at 7:30 p.m.

The event provides an opportunity for persons to compete for prize money and also relieve everyday frustrations and tensions by releasing them on automobiles.

A competitor at such an event held at the Madison County Fair says, "I have never had the opportunity to compete in auto racing, and to me the demolition derby is probably the closest I'll ever be to competing in the sport.

"Besides," he added, "when I get behind the wheel it is as if I'm in a different world, where I can unleash all my anxieties on the track, and not on the highway. I found that it's fun."

The idea of the sport is for drivers to use the rear of their autos as "boxing gloves" and the front of other competing cars as punching bags, with the thought of immobilizing the cars until there is only one survivor.

Cars can survive crashes in the back better than front end damage.

Rules for competition are simple: All American-made passenger cars and station wagons may compete; but covertibles, trucks, jeeps or foreign cars cannot.

All glass, including headlights and taillights, must be removed, except for the windshield.

All vehicles must have approved seat belts secured to the floor, and all drivers must wear crash helmets.

Participants will seek to be driving the lone surviving auto in order to collect the lion's share of the $1,200 in prize money, and a trophy.

Steelers plan soccer meeting

Robert Kohoe, GCHS North soccer coach, requests that athletes interested in competing this fall with the Steeler soccer team attend a meeting Monday at 11 a.m. at the school's gymnasium.

He said prospective players are to bring to the meeting a completed parent permission form and a doctor's certificate.

Permission forms may be obtained today and tomorrow, from 8 a.m. to 4:30 p.m., at North's main office.

Kehoe notes that this year's squad will field many inexperienced players, since eight of the 10 players who graduated were starters.

Practice is scheduled to begin Wednesday, Aug. 13.

South deadline on cross-country

Granite City High School South athletes who are planning to tryout for cross-country must obtain physical and parent permission forms from the high school's main office and return them by the Aug. 13 practice date.

South's cross-country mentor, Richard "Dick" Harmon, issued a reminder of the deadline this week.

North football equipment dates

Issuance of equipment to prospective players in Granite City High School North's fall football program will begin tomorrow, Tom Wyrostek, coach of the football Steelers reports. Pre-season practice will get under way at 9 a.m. Wednesday, Aug. 13, at the school.

The equipment issuance schedule at North's gymnasium is:

Tomorrow — 10 a.m. for varsity; Monday — 6 p.m. for sophomores; and Tuesday — 6 p.m. for freshmen.

Wyrostek also reminds prospective players that physical and parent permission forms, available from the school office during regular office hours, must be completed and returned before the first day of practice.

FIRE DAMAGES CAR

Granite City firemen responding to a fire at 2509 Grand Ave. at 10:26 p.m. Tuesday which caused $50 damage to a 1966 auto, believe a burning cigarette in the back seat caused the blaze. They were on the scene 15 minutes. The owner was not identified.

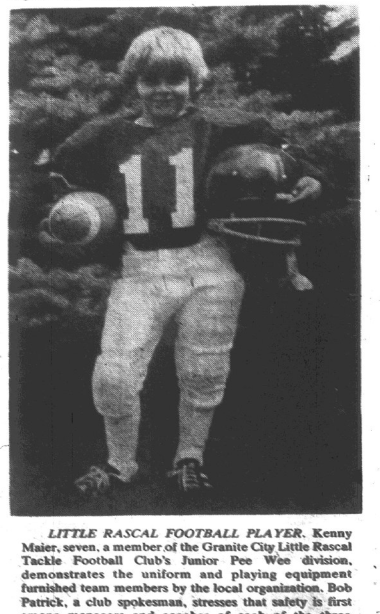

LITTLE RASCAL FOOTBALL PLAYER. Kenny Maier, seven, a member of the Granite City Little Rascal Tackle Football Club's Junior Pee Wee division, demonstrates the uniform and playing equipment furnished team members by the local organization. Bob Patrick, a club spokesman, stresses that safety is first among managers and coaches of each of the three participating divisions. Players are issued, in addition to a uniform, helmets, shoes and shoulder and knee pads. Last season, the Maier boy weighed 42 pounds. His team finished the season with a 6-3 record. The club's three divisions which will begin pre-season practice Monday are: Pee Wee—boys who will not reach the age of 11 before Sept. 2 and who weigh 85 pounds or less, and 11-year-old boys who weigh 75 pounds or less; Junior Pee Wee—boys weighing 65 pounds or less, and who will not be nine years old before Sept. 2; and Midget—boys weighing 115 pounds or less and who will not reach the age of 13 before Sept. 2, and also 13-year-old boys who weigh 100 pounds or less.

GLAD RAGS
BACK-TO-SCHOOL
JEANS - DENIM - COTTON
LARGE SELECTED GROUP
AMERICA'S No. 1 JEAN MAKER
Reg. $12^{50} - $15^{00} - $16^{00} - $17^{00}
1/2 OFF
REGULAR PRICE
GIRLS' SIZES: 5 - 7 - 9 - 11 - 13
MEN'S SIZES: 27 to 34 - Med., Long, X-Long
SHOP
GLAD RAGS
Hours: 10:00 to 9:30 Daily — Open Sunday 12:30 to 5:30
CROSSROADS PLAZA NAMEOKI ROAD

Saturday 7:30 P.M.
AUTO RACES!
AUTO RACES!
AUTO RACES!
GIANT TRIPLE FEATURE!

• LATE MODELS
• SPORTSMEN
PLUS
MIDGETS
(618) 931-0070 PLAYGROUND FREE PARKING
TRI-CITY SPEEDWAY
HIWAY 203 SO. at I-270 • GRANITE CITY, ILL.

WANTED!
NO EXPERIENCE NECESSARY
CARS AND DRIVERS TO PARTICIPATE IN DEMOLITION DERBY
WEDNESDAY, AUG. 13
FUN AND EXCITING
$1200 PURSE — $500 TO FEATURE WINNER
RULES AVAILABLE AT TRACK OR CALL 931-9965
TRI-CITY SPEEDWAY
HIWAY 203 SO. at 270 GRANITE CITY, ILL.

Golf Equipment
INVENTORY RECUCTION SALE!!!
Golf Clubs - Shoes
Golf Gloves - Bags, Etc.
BRANDY'S
GOLF RANGE
3555 North Hwy. 67
Florissant, Mo.
1—314-837-7543

Sports Club again fourth in state men's softball tourney

A Granite City men's softball team has not captured the Illinois Amateur Softball Association Men's Class AA state tournament since Clark's Vikings took top honors in 1968, but the Granite City's Metro-East Merchants nine, nicknamed the Sports Club, now has the record of earning fourth place at state three years straight, including 1975.

At the state tournament which concluded this week at Rock Island, the Sports Club finished fourth in a Class AA meet which saw Decatur sweep through the championship bracket without a loss and then defeat Alton in the tournament title contest Sunday.

Sports Club, managed by Stan Wojcik, defeated Victory Tavern 8-3 at Wilson Park here last month in district competition to capture its third straight district crown and the right to advance into state competition.

At Rock Island, Sports Club won its first-round contest 16-1 over Springfield Team Two, and then advanced in the championship bracket with a 7-2 win over Venice-Madison American Legion Post 307. Post 307 was the Granite City Park District's fifth-place entry from the local district meet.

Sports Club next fell into the losers' bracket in suffering a 11-10 loss to Collinsville's Herr Funeral Home.

The eventual fourth-place squad then swept to victory in three straight contests — 17-4 over Moline Team Two, 4-3 over Moline Team One in nine innings, and 15-3 over the East St. Louis Saints, last year's Class A state champion — before bowing 6-2 this week to eventual runnerup Alton.

Sports Club team members' averages and runs batted in during the state competition were: Nick Jakich, .715 and 14 RBI's; Kent Taylor, .560 and 10; Charlie Stephens, .479 and seven; Greg Patton, .479 and seven; Ed Hagnauer, .467 and seven; John Bohnenstiehl, .456; and Garry Henson .421.

Other participating players were Garry Hitt, Bill Evans, Ron Gryzwacz, John Conkovich, Tony Viviano, Paul Jackstadt and Jerry McKechan.

All combined their talents this season for a 50-15 overall record.

Other Granite City Park District representatives at the state tourney, with state meet win-loss records, were: Millie and Mickey's 2-2, American Legion 307 Post 2-2, Victory Tavern 2-2 and My Old School, 1-2.

Four local teams in tournament at Decatur

Fifty-six of the state's top men's softball squads will gather at Decatur this weekend to compete for the right to advance to a national tournament later this month at Providence, R.I.

The teams, including four from the Quad-Cities, will seek to become the overall champion of the Illinois Amateur Softball Association's men's state Class A slow-pitch tournament, which gets under way today and concludes on Sunday, Aug. 17. All advanced to the state tourney via first-through fourth-place finishes in district meets.

Dale Campbell Agency, Veterans of Foreign Wars Post 1300, Venice-Madison American Legion Post 307 and Granite City Realty took the top four positions at a district meet hosted by the Granite City Park District. The tourney ended July 27 with Campbell topping Post 1300 for the championship.

Although the state competition begins today, Quad-City squads will not see action until tomorrow, when Granite City Realty plays Olney Team Two at 10:45 p.m.

Campbell drew a first-round bye and will play the winner of tomorrow's Latham-Springfield Team Two contest at 6:30 p.m. Saturday.

Also competing Saturday will be Post 1300 against Carbondale at 2 p.m., and Post 307 with Alton at 9:45 p.m.

A win by GC Realty would advance it to a 5 p.m. contest Saturday; a win Saturday by Post 1300 would advance it to a 4 p.m. game that day; and a win by Post 307 would send it into a 7:30 p.m. contest Saturday.

If all four Quad-City representatives win all their contests on Saturday, they would enter into final rounds of competition starting Aug. 15. Losses Saturday would drop them into a loser bracket schedule which starts Sunday, giving them a possible second shot at advancing to the championship contest Aug. 17.

Dupo meet to resume

The rain-delayed championship contest of the Illinois Amateur Softball Association women's slow-pitch state tournament at Dupo's Bryant Field could pit two Granite City squads against each other Saturday. The meet resumes at 8 a.m. Saturday, with 11 loser bracket contests and the title game remaining to be played.

Heavy rains during the weekend prevented conclusion of the tourney, in which the champion and runnerup will advance to a regional meet at Wilson Park Aug. 15.

Defending state champion Petrillo-Produce is assured of at least runnerup honors in the double-elimination tournament, sweeping through the championship bracket without a loss. Petrillo won four straight contests before defeating the Urbana Roadrunners 16-2 to advance into the title game against whatever emerges Saturday as the loser bracket representative.

Still in contention for the tournament title is Bill's Auto Body, which will meet the Basedusters at 10 a.m. Saturday.

Bill's won two contests before losing 13-5 to the Roadrunners on Aug. 1. Bill's must now win five games to meet Petrillo in Saturday's 9 p.m. title clash.

Games are to be played Saturday at 8, 9, 10, 11, 1, 2, 3, 4, 6, 7, 8 and 9 p.m.

Braves edged 3-2 last night

St. Louis Cobras used three unearned runs to nip the Granite City Braves 3-2 last night in the Heine Meine tournament at Lemay, Mo.

The baseball Braves next will play in the state Khoury title game at Hobbs Field, Springfield, at 4 p.m. Saturday. The Illinois winner will advance to a series against the Missouri champion.

Next week, the Braves will vie in an East Alton tournament.

A throwing error led to a 2-0 deficit in the first inning last night but the Braves tied it in the fourth as Jim Cedor and Mike Clark walked, Randy Smith doubled and John Lakin hit a sacrifice fly.

An error and wild pitch led to the deciding run in the seventh, beating the Braves and Randy Lyerla.

It was the seventh one-run loss of the year for the 29-9 Braves, who threatened in every inning against the Cobras.

Nameoki-Pontoon Little League

MONDAY, Aug. 4
Minor League Playoffs
Dudley Radiator 6, Tigers 5 (WP — Todd Sartin)
WEDNESDAY, Aug. 6
Minor League Championship
Dudley Radiator 13, VFW 11 (WP — Troy Barnes)

Madison Khoury league

TUESDAY, Aug. 5
GIRLS' SOFTBALL
Petite Division
Ladies' City Auxiliary 11, Madison Junior Service Club 7 (WP—Denise Turnbaugh.) HR — Mary Laedlow.
BOYS' BASEBALL
Atom Division
American Legion 307 Post 17, Madison Junior Service Club 11 (WP — Larry Lybarger. HR — Joey Macko)
Midget Division
Fijan-Maeras Agency 27, Mitchell B's 5 (WP — Barry Reynolds. HR — Ron Tanner.)
WEDNESDAY, Aug. 6
Juvenile Division
Madison County Sheriff's 5, Madison Police 4 (WP—Charlie McQuade)
TODAY, Aug. 7
BOYS' BASEBALL
Atom Division
St. Mary's Wildcats vs. American Legion 307 Post 6 p.m. (Elizabeth Street Diamond)
GIRLS' SOFTBALL
Petite Division
Madison Junior Service Club vs. St. Mary's 9 a.m. (Third Street Diamond)
Debutante Division
Lady Democrats vs. Granite City Belles 7:30 p.m. (Third Street Diamond)
FRIDAY, Aug. 8
BOYS' BASEBALL
Midget Division
(Third Street Diamond)
Packers vs. Mitchell B's 6 p.m.
Mitchell A's vs. Bob's Tavern 7:45 p.m.

Grid equipment, practice drills at GCHS South

With the 1975 high school fall football practice set to start Aug. 13, Granite City High School South mentor Stan Wojcik reminds prospective Warrior players that physical certificates must be completed and returned to him at the school's gymnasium before that date.

Parent permission forms, available at the school's office, also are due at that time.

Wojcik also has announced a schedule for issuing playing equipment to football players.

On Monday, Aug. 11, varsity equipment will be issued at the South gym from 9 a.m. to noon and again from 1:30 to 2:30 p.m.

On Tuesday, Aug. 12, sophomore equipment will be issued from 9 a.m. to noon and from 1:30 to 2:30 p.m.

Freshman equipment will be issued Wednesday, Aug. 13, at the gymnasium from 9 a.m. to noon and from 1:30 to 2:30 p.m., and practice for freshmen will not begin until 9 a.m. Monday, Aug. 18.

Park golf tourney will begin Sunday

The Granite City Park District is reminding persons wishing to participate in its fifth annual golf tournament, to be held Sunday, Aug. 10, and Sunday, Aug. 17, at the Arlington Heights Golf Course, that they have only today and tomorrow to submit registration forms to the Wilson Park office.

Forms are available at the park office; Skotty's Jewelry Store, 1304 Niedringhaus Ave.; Arlington Heights Golf Course; Granite City Trust and Savings Bank; First Granite City National Bank; and the American National Bank of Granite City.

Mike Jessee, park district recreation director, said special consideration will be given to registration forms submitted by senior citizens.

The event, limited to park district residents, requires an entry fee of $14 which is to be paid before noon Saturday at the park office.

Individuals participating in the two-day event will begin by shooting an 18-hole qualifying score Sunday. The final 18 holes will be played Aug. 17. An eight-stroke shootout will be in effect.

Trophies and numerous prizes will be given and refreshments will be served both days.

Water safety training for instructors

A water safety instructor training course is currently being conducted at the Alton YMCA on Tuesday and Thursday evenings from 7:15 to 10:15 and Saturdays from 9 a.m. to 1 p.m.

The course, designed to train individuals in methods of teaching swimming and lifesaving skills, will continue through the next two weeks. Individuals may still enroll in the course by attending tonight's session.

Persons must be at least 17 years of age and hold a valid American Red Cross senior or advanced lifesaving certificate.

Upon successful completion, individuals will be qualified to teach and certify under the American National Red Cross water safety program. There is no charge for the course.

Additional information can be obtained by contacting Mike Braun at the Alton YMCA, 1-462-1066.

Park softball

MONDAY, Aug. 4
35 and Over League
Amvets 19, American Legion 113 Post 8 (WP—Stan Serwatka. HR's — John Conkovich, Everett Cottrell.)
American Legion 113 Post 10, Jacobsmeyer 1 (WP—Cookie Buster)
Amvets 12, Hook's 0 (WP—Stan Serwatka. HR—John Conkovich
TUESDAY, Aug. 5
High School Girls
Apple Valley 9, Sullie's 0
Men's AA League
Granite City Merchants 9, Granite City Realty 4 (WP—Bob Patrick. HR—Joe Papes.)
Granite City Merchants 21, American Legion 307 Post 4 (WP—Bob Patrick. HR's—Dale Georgeff, Tom Wyrostek, Marion Stawar, Roy Logan.)
WEDNESDAY, Aug. 6
Women's AAA League
Victory Tavern 17, Huebner Hardware 16 (WP—Pam Dymas)
Madison 17, G&G Car Wash 15 (WP—Judy Donaldson)
Lahey's 32, Sobol Realty 1
Men's A League
Buzz's Tavern 8, Jacobsmeyers 1 (WP—Don Kuehnel)
L&W Movers 14, Bilich Tavern 11 (WP—John Birdsong. HR's — Rich Wilbur, Barry Lloyd.)
Eagles 10, Schreiber's 2 (WP—Bill Thomas. HR—Nick Ryan.)
TODAY, Aug. 7
Men's AAAA League
(Worthen Park)
VFW vs. Millie and Mickey's 7 p.m.
Metro-East Merchants vs. Dale Campbell Agency 8 p.m.
American Legion 307 Post vs. Victory Tavern 9 p.m.
Women's AA League
(Wilson Park Diamond 7)
Boushard Home Remodeling vs. Downtown Drugs 5:45 p.m.
Women's AAAA League
(Wilson Park Diamond 8)
King-Hoffman Realty vs. Clean Craft 7 p.m.
Bill's Auto Body vs. Sammy's 8 p.m.
Kentucky Fried Chicken vs. Petrillo Produce 9 p.m.
FRIDAY, Aug. 8
Women's AA League
(Wilson Park Diamond 7)
Seebold Concrete vs. Peters Construction 5:45 p.m.
Church AA League
(Wilson Park Diamond 8)
Nameoki Presbyterian vs. City Temple 7 p.m.
Niedringhaus Methodist vs. Nameoki Methodist 8 p.m.
Tri-City Park Tabernacle vs. Second Baptist 9 p.m.
Eastern Division
(Worthen Park)
Pelek Realty Oddballs vs. Steelers 7 p.m.
Jaycees vs. Roderick's 8 p.m.
Illinois Power vs. N.L. Industries 9 p.m.
SATURDAY, Aug. 9
Southern Division
(Worthen Park)
Hagop's vs. J&M Motors 7 p.m.
Prairie Farms vs. Midtown 8 p.m.
Jets vs. Mercer's 9 p.m.
SUNDAY, Aug. 10
Western Division
(Wilson Park Diamond 2)
Houser Auto Parts vs. Plaza Billiards 1 p.m.
Purple Pepper vs. Fish and Chips 2 p.m.
American Legion 113 Post vs. Long Branch 3 p.m.
Men's Central Division
(Wilson Park Diamond 8)
Elks vs. Holtem Meats 1 p.m.
Jacobsmeyers Vets vs. McDonald's 2 p.m.
Northern Division
(Worthen Park)
G. H. Sternberg vs. Pete and Mary's 1 p.m.
Dempsey-Adams Auto Body vs. Granite City Police 2 p.m.
Lake Rats vs. Terry's Moto 3 p.m.

Park baseball

MONDAY, Aug. 4
Salty Parker League
Commercial Office Products 10, Eagles 0
Cougars 24, St. Elizabeth's 2
Dal Maxvill League
DAV 5, Saints 2
Elks 11, Prairie Farms 1
Joe Hoerner League
McDonald Cubs 5, Mercer's 4
Slim Culpen League
St. Margaret Mary 20, Eagles 7
Doc Coleman League
W&W Confectionery 7, Sobol Realty 6 (HR—Jay Huebner)
TUESDAY, Aug. 5
Joe Loftus Blue League
GC Steel Credit Union 17, Red Sox 2
Joe Loftus Red League
Burger Chef 7, Nestles 6
Mercer's 12, Knights of Columbus 9
Jim Holland League
Blue Jays 8, AAA Bookkeeping 5
Industrial Supplies 18, Hornets 6
Joe Hoerner League
Local Thirty 9, Blue Jays 6
Doc Coleman League
Kiwanis 14, Crystal Clear Ice 2
WEDNESDAY, Aug. 6
Joe Loftus Blue League
Eagles 10, Raiders 0 (WP — Charles Miles a no hitter.)
Larry Schoeber League
Madison County Sheriff's 12, Blue Jays 7 (WP — M. Whitt)
Buenger Accounting 11, State Radio Bulldogs 9
Smokey Padgett League
First GC Savings 7, Boxers 0
Slim Culpen League
American Legion 307 Post 11, Granite City Realty 1
Doc Coleman League
Elks 6, W&W Confectionery 5

HIGH ROLLERS

MONDAY
Tri-Mor
Uncle Charlie's
Jane Papp 179, 471
Guys and Dolls
Lucy Hoffman 209, 577
John Halvachs 227, 575
Beeline Fashions
Betty Harris 179, 477

GOLDEN FRIED SHRIMP
DINNER EVERY DAY
AT GRANT'S—$1.98

CORRAL LIQUORS
PHONE 451-9116
3304 NAMEOKI RD.

Races here Saturday; meet on noise today

St. Louis Auto Racing Association midget cars will join the regular late model and sportsman stock cars Saturday at Tri-City Speedway, beginning at 7:30 p.m., in what a track spokesman says might be the last time Promoter Ed Bloom will schedule a triple racing program here.

The Gateway Auto Racing Association, sanctioning body of the weekly auto racing programs here, say the fate of future programs—and possibly auto racing in general throughout the state — hinges on the outcome of an Illinois Pollution Control Board (IPCB) meeting today in Chicago.

IPCB members are meeting to consider adopting a motorsport curfew to an Environmental Protection Agency regulation which takes effect Sunday. The rule requires that motor racing tracks conform to a 61-decibel noise limit at their property lines.

Violators could face fines as high as $10,000 and possibly face being shut down by the state agency.

The Illinois Association of Motorsports (AMS) has opposed the EPA's proposed regulation for two years, claiming the 61-decibel limitation cannot be met even if mufflers are required on all vehicles. They say that 61 is equivalent to the noise in a business office with typewriters in operation, phones ringing and people talking.

Hopes of motorsport activities being exempted from the regulation sagged in June when Senate Bill 193, which would have exempted racing tracks, was "pigionholed" by the Illinois House. The General Assembly will reconvene in October.

The bill had passed in the Senate by an overwhelming majority.

Jacob Dumelle, PCB chairman, cited 26 formal noise complaints that have been made against 14 different tracks in the last five years as the reason for initiating the regulation.

According to an AMS spokesman, "The regulation will force many race tracks to close, causing Illinois to lose $120,000,000 in goods and services, 17,000 jobs and millions of tax dollars generated by our sport."

Bloom, a district director of the AMS, notes, "This country was built on belief in what is good for the majority of the people.

"I can't hardly believe a state agency would propose and carry out a regulation based on only 26 complaints and ignore the wishes of thousands of others."

Bloom, who is attending today's meeting, feels motorsports have a fair chance of survival "only if the board adopts the curfew proposal to the EPA regulation."

A 10:30 p.m. curfew has been submitted. Motorsports would be exempt from the regulation between the hours of 7 a.m. and 10:30 p.m.

"I understand that, under the regulation," said Bloom, "not only will tracks be required to conform to a property line noise limitation, but racing vehicles themselves will have to conform to a pre-set decibel limitation within so many feet and also will be required to utilize mufflers."

Regardless of the outcome of today's meeting, Bob Wente Jr., current midget car point leader, will attempt to capture his first feature race win of the season here Saturday.

And late model driver Russ Wallace will seek his eighth feature race victory here while his son, Mike, looks forward to capturing his fourth sportsman division main event.

Boys' baseball tournaments in Venice next week

The Venice Park District will host three boys' baseball tournaments next week — Aug. 14 for Midget, age 11-13, Aug. 15 for Juvenile, age 14-16, and Aug. 16 for Bantam, age 9-11, division teams.

John Henry Williams, director of the tournaments, noted that team managers have until Tuesday, Aug. 12, to register their teams to compete in any of the three divisions.

A fee of $15 per team is required and must be presented to Williams on the day of each division's tournament.

To register, managers are to send the name of their team and in which division they are to compete to Williams at 619 Washington St., Venice 62090. Additonal information can be obtained by calling him at 877-1053.

THEFT FROM AUTO

An FM converter and four speakers, all valued at $55, were removed from an unlocked auto belonging to Alvin Lilley, 3024 Dale Ave., prior to 6:45 a.m. Tuesday while the auto was parked at Leonard and Buxton Avenues.

Talent contest

Tony Sodl, manager of Brunswick Tri-Mor Bowl, 3701 Nameoki Road, reminds Quad-City area parents wishing to register their children — for participation in talent contests this Saturday and Sunday at the bowling lanes during a muscular dystrophy fund-raising "bowling bee" — to contact Nancy Miller at 876-5829 before noon Saturday.

NOTICE!
☆ ☆ ☆
All new and returning Little Rascal football players are to report to practice Tuesday, Aug. 12th, 5 p.m., at the Coolidge Jr. High baseball field.
OPENINGS STILL REMAINING IN THREE AGE AND WEIGHT DIVISIONS

MADISON BARGAIN DAYS
(SPECIALS GOOD ONLY AUG. 8-9)
SHOP IN MADISON and SAVE!!
REG. $798.00
SAVE $150.00
NOW $648.00

Mediterranean style cabinet of Pecan veneers on wood construction and decorative non-wood material. Concealed casters included.

— BIG SAVINGS —
First True Self-Adjusting Color Set. Sylvania Entertainment Center.
REG. $1150.00
SAVE OVER $250.00
NOW $888.00

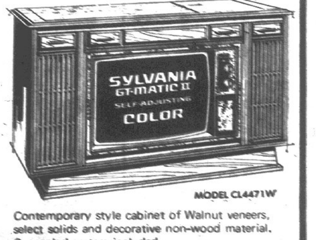

Contemporary style cabinet of Walnut veneers, select solids and decorative non-wood material. Concealed casters included.

STERLING TV AND APPL.
5th ST. at MADISON
MADISON, ILL.
452-8166

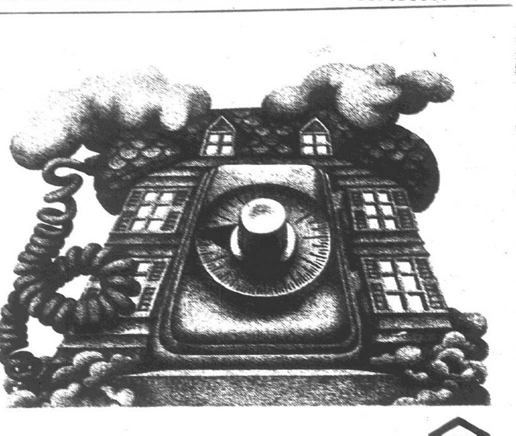

EQUAL HOUSING LENDER

For a really Big Loan call on your house

If you've owned your house for ten years or so, chances are it's doubled in value. Which means you've made a big profit. On paper.

Now you can turn that profit into cold, hard cash. Without having to sell your house. How?

The Commercial Credit HomeOwner Loan. The Big Loan for major financial needs. Bigger because it's backed by the growing value of your house.

So if you need a Really Big Loan, call on your house.

HOME OWNER LOANS

Commercial Credit
HomeOwner Loan from $3,500 to $10,000
#2 American Village Shop. Center
Nameoki Road
Phone: 876-8512
Credit Life and Disability Insurance Available to Eligible Borrowers

Pursuit of status can be hazardous to pocketbook

Have you heard the new definition of debt?

Debt now is falling behind in payments. If you merely owe money, you are not really in debt — until you fall behind in repaying the money.

This new-think rationalization emerges from a nationwide survey by Yankelovich, Skelly and White, Inc.

The new definition of debt comes, ironically, at a time when it accurately describes the financial condition of a significant number of Americans.

The Family Economics Bureau has found signs in another survey that the under-25 generation shows a declining desire for the high standard of living that makes indebtedness common and sometimes burdensome.

But the attitudes of the new generation apparently have had little impact, so far, on facts such as these:

—Delinquency rates on installment loans in 1974 reached three per cent — a 25-year high.

—Personal bankruptcy petitions increased nine per cent during fiscal 1974 and are expected to increase 13 per cent — to about 245,000 — for the 1975 fiscal year.

—Nearly half the people who told the Yankelovich interviewers that their standard of living had declined said that they "can't make ends meet."

+++

A new, more liberal concept of debt may be the means by which an increasing number of Americans are alleviating their distress about their personal financial reverses.

Economists explain their problem this way:

The hot dry winds of inflation have dehydrated many budgets to the point where they are too weak, after paying for necessities, to repay debts.

But why were so many people vulnerable to inflation in the first place?

"It is apparent," says the Family Economics Bureau, "that many consumers lowered their guard when they assumed monthly payments virtually equivalent to monthly income. Then inflation took advantage of the opening to deliver a hard blow to the budgetary solar plexus."

The fact that many consumers charged and borrowed too much may explain their present financial fix — although inflation obviously shares the blame.

Explaining the popularity of credit and borrowing, Sidney Margolius, a well-known writer on consumer affairs, says that Americans seek the respect of their fellows with a display of affluence. Affluence, many people believe, is a sign of success. And a successful person enjoys greater status and social acceptance.

Some whose current incomes cannot support a show of affluence — apparently an increasing proportion of Americans — use credit instead of cash to achieve affluence.

Mary Quinn-Callman, assistant to the president of the non-profit National Foundation for Consumer Credit (NFCC), which counsels people whose disdain for reality finally overcomes the patience of their creditors, says that the financial condition of many who consult NFCC for help is so bad that they can't bear to look, so to speak.

They don't know how much they owe or their monthly payments.

"Most families ignore finance charges or simply are not aware of them," the American Family Report states.

Some people miscalculate their ability to repay a debt by measuring it against gross income, says Joseph Volz, manager of Consumer Credit Counseling Service of Minnesota.

A charge-it mentality induced by easy credit obviously appeals to many consumers. For some, says the Family Economics Bureau, it is the only way to achieve the status and self-respect that Americans view as the benefits of affluence.

Other manifestations of this mentality are:

(1) Psychology of entitlement — "What was once the responsibility of the individual (good job; good standard of living) now is believed by one out of two to be a right — like unemployment insurance and Social Security," according to the Yankelovich-General Mills study.

(2) Prosperity Mentality — Some consumers bought in the blind belief that prosperity was here to stay, and so was their annual increase in income. But when they didn't get the expected raise, or when their work hours were reduced or their wives were laid off, they were unable to pay for their new boat or house or car.

(3) Compulsive shopping — The number one national sport is not baseball. It is shopping. Shopping has carthartic value: One couple told a debt counselor that for the husband the fun of shopping had been an antidote to the dreariness of his job.

(4) Luxuries and necessities — The intoxicating experience of long-term affluence has converted one-time luxuries into "necessities" that consumers felt they must own or their lives would be blighted. A second car, a color TV and weekend trips now are defined as necessities, the American Family Report study found.

+++

And so the good life, bought on time, became so alluring that millions could not resist it — even though they couldn't afford it.

Now, some of them are suffering the consequences, hastened by "stagflation," shrinking purchasing power and personal finances that can't stretch far enough to cover all expenses — despite cutbacks in food purchases and even needed medical care.

The Family Economics Bureau concluded that people with compulsive personalities or cavalier attitudes toward credit cards and charge accounts — and debt repayment — need self-restraint.

They owe it to themselves to learn the art of strategic hesitation preceding credit decisions, it is contended.

While they hesitate, they can think about what they earn and what they owe each month, what it costs to live — including the "little things" that have helped to bankrupt families — and whether they are equipped with insurance and savings to cope with emergencies like unemployment, serious illness or death.

A return to the "reactionary" concept of self-reliance, favored by the 19th Century American philosphoer Ralph Waldo Emerson, may save many hard-pressed consumers, the Bureau says.

It was Emerson who wrote: "Pay every debt as if God wrote the bill."

Love is named to St. Louis U. board

Four new trustees have been named to the board of trustees at St. Louis University, Daniel L. Schlafly, chairman of the board, said Monday afternoon.

They are Howard M. Love, president of Granite City Steel; Andrew Ries, partner in charge of the St. Louis office and regional partner of Touche Ross and Co., an international certified public accountant firm; the Rev. Francis Brennan, S.J., vice president in charge of academic affairs at Xavier University, Cincinnati, and the Rev. Donald MacLean, S.J., vice president for academic affairs and dean of faculities, Creighton University, Omaha.

Love, president of Granite City Steel since 1972, is also president of Midwest Steel of Portage, Ind., like Granite City Steel a division of National Steel Corporation.

He has worked in several divisions of National Steel in various positions, joining the firm as a sales trainee.

A graduate of the Harvard Graduate School of Business, he also holds a degree from Colgate University.

A member of Civic Progress, Inc., Love is a director of Mercantile Trust Co. and the First Granite City National Bank.

He is a trustee of the St. Louis Children's Hospital, Phillips Exeter Academy in Exeter, N.H., and Miss Porter's School, Farmington, Conn.

Amvet Post 204 plans picnic

Amvet Post 204 of Madison will hold a family picnic at Arlington Golf Club on Sunday, Aug. 17, beginning at noon, according to Vasil Graville, post commander.

The cost is $5 per person over 14 years of age and $2 for those under. Reservations must be paid by Thursday, Aug. 14.

The ladies auxiliary assisted by Floyd Burlingame, Wayne Kelly, Richard Polly and Andy Fryntzko will handle the games.

The activities include swimming, games for children, rides on the "Nice" fire truck and bingo.

Members are requested to bring their lawn chairs and a pitcher for refreshments.

SIGN-UP NOW FOR
FALL LEAGUES
TRI-MOR BOWL

Lodge to honor two members

The Velebit CFU Lodge 222 of Madison will honor two 50-year members, Mrs. Helen Papa and Milan Mecava, with a day of celebration from noon until midnight, on Saturday, Aug. 16, at the Croatian Home, 1000 Madison Ave., Madison.

Dinner will be served at 6 p.m. Reservations must be made by Friday with Mrs. Antonia Layloff, by phoning 876-2981 after 5 p.m. Cost of the dinner is $3.50 per person.

Beginning at noon, barbecued lamb will be sold at the front bar.

The Happy Strings under the direction of Tom Kellems and the Slavic Serenaders directed by George Fedak will play from 3 p.m. until 5 p.m.

Terry Dutko and the Quintet will play for dancing from 8 p.m. until midnight.

READY-MIX CONCRETE
CALL LYBARGER
452-3107 or 452-6180

DALEY'S
"We Frame Everything"
• Pictures
• Needlepoint
• Crewel
• Embroidery
• Keepsakes
417 Madison Ave.
Madison, Illinois
Phone 876-2453

Missed the Sidewalk Sale?
It's Still Going On Inside
BLOUSES
JEANS
UP TO 60% OFF
SHORTS
KNIT TOPS
Still A Good Selection
Tops 'N' Bottoms
Misses & Juniors Sportswear
1343 19th St., Granite City

HERE'S WHY...
Our Big St. Louis Store At Natural Bridge and Union Is Being Remodeled! To Make Room For The Carpenters and Painters, They've Sent Us Loads Of Furniture And Appliances With Orders To Get Rid Of Everything At Huge Discounts!!

REMODELING SALE

Save $15 To $50 On Any Table In Our Stock!! Marble Tops . . . Glass Tops . . . No-Mar Plastic Tops! Tremendous Selection . . . All At Reduced Prices!

LOOK WHAT YOU CAN BUY FOR $49

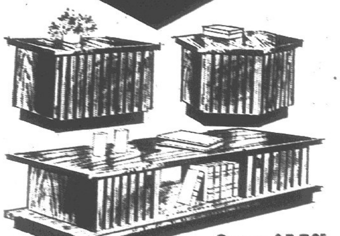

Save $15.95
Beautiful modern design mar-resistant woodgrain finish. Your choice of coffee, square or hex table. Lots of storage room
YOUR CHOICE $49 EACH

The subtle beauty of smoke glass enhanced by gleaming chrome frames for a marvelous touch of elegance. Coffee or end table.
Save $20.95

LOOK WHAT YOU CAN BUY FOR $59
Save $35.95

Contemporary is the word for these gleaming white and woodgrain beauties! Chrome and smoke glass trim.
YOUR CHOICE $59 EACH

Deep sculptured moulding over wood and wood products for lasting beauty!

Save $40.95

LOOK WHAT YOU CAN BUY FOR $79
Save $20.95

Colonial style in rich sculptured woodgrain finish with lots of storage room. Coffee, Hex or Square design.
YOUR CHOICE $79 EACH

The country look in deep sculptured woodgrain finish . . . roomy!

Save $20.95

LOOK WHAT YOU CAN BUY FOR $89
Save $30.95

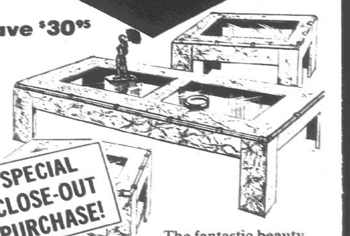

SPECIAL CLOSE-OUT PURCHASE!
The fantastic beauty of burl woodgrain with smoke glass tops accented by gleaming chrome trim . . . delightful in all three styles!
YOUR CHOICE $89 EACH

The ultimate in elegance! Glass tops, smoke glass under shelves & chrome and brass trim. Coffee and Square

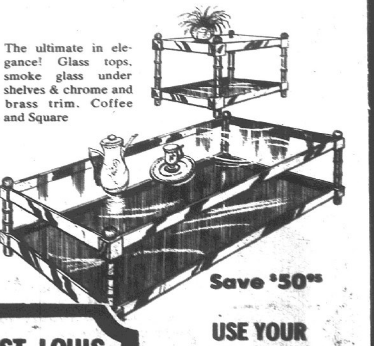

Save $50.95

USE YOUR FRANKLIN UNION CHARGE ACCOUNT
GRANITE CITY
1900 DELMAR
OPEN 9 A.M. TO 9 P.M.
SATURDAYS 9 A.M.-6 P.M.
Franklin Union
YOU ARE THE HEART OF OUR BUSINESS
EAST ST. LOUIS
227 Collinsville Ave.
Open Daily 9 A.M. - 5:30 P.M.
Open Mon. and Fri. 'til 8:30 P.M.
USE YOUR MASTER CHARGE OR BANK AMERICARD

Cohen's

"Where Ma Saves Pa's Dough"

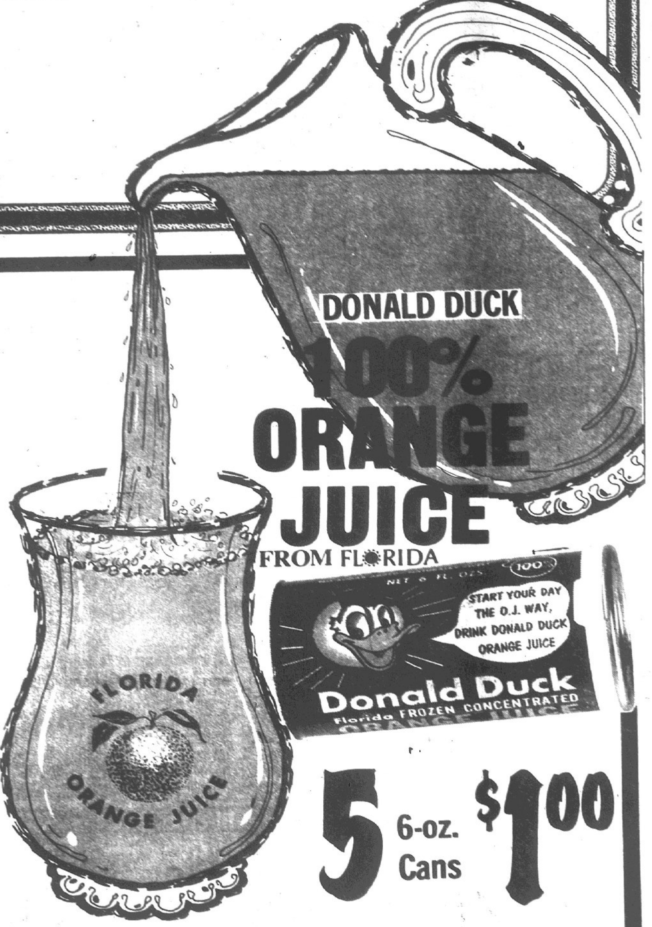

5 6-oz. Cans $1.00

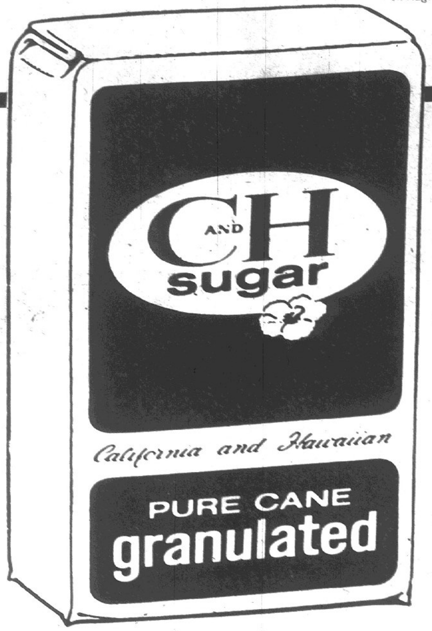

THE ONLY PURE CANE FROM HAWAII

C AND H SUGAR

5 Lb. Bag 58¢

Limit One With Coupon on Page 19

PRODUCE VALUES!

U.S. No. 1 RED

POTATOES 10 lbs. 89¢

LONG GREEN
CUCUMBERS . . . . 5 for 29¢

MANGO
PEPPERS . . . . 5 for 49¢

HOME GROWN
TOMATOES . . . . . 4 lbs. $1.00

LARGE
CANTALOUPES
2 for 89¢

SWEET JUICY
PLUMS . . . . 3 lbs. $1.19

JUICY
NECTARINES . . . . 3 lbs. $1.00

HOME GROWN
PEACHES . . . . 4 lbs. $1.00

SEE OUR AD ON PAGE 19 FOR MANY MORE SPECIALS

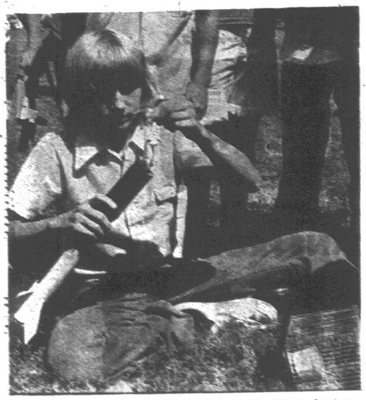

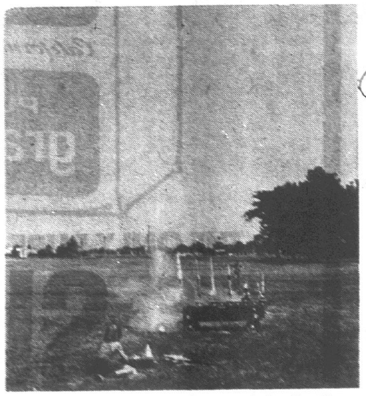

UNWILLING PASSENGER at Coolidge Junior High School's "mission control" is "Alan Shepard," a white mouse named after America's first man in space. In this sequence of photos, Laurent Ferrere, 15, of 3008 Wayne Ave., puts Alan into the rocket for his second flight of the day. In the last picture, John Coury, 10, of 2911 Indiana Ave., operates the controls that fire Alan and his rocket from the launch pad. After being shot about 1,000 feet into the air, Alan parachuted to safety. The students are members of a summer rocketry class for fourth, fifth and sixth graders. (Press-Record Photos)

New dystrophy clinic opens

Opening of a new Muscular Dystrophy Association clinic at Good Samaritan Hospital, Mount Vernon, brings the number of MDA free clinics within Illinois to ten.

The MDA clinic program includes diagnostic examinations, medical, psychological and genetic counseling, physical therapy and prescription of orthopedic aids such as braces and wheelchairs.

All services are offered free of charge to patients and their families with no test of financial need required. A total of 151 MDA free clinics throughout the United States and in Puerto Rico and Guam serve patients with muscular dystrophy and related disorders.

MDA District Director Rex Fearneyhough said, "The mission of the Muscular Dystrophy Association is not only to support worldwide research to find effective treatments and cures for neuromuscular diseases, but also to provide the best possible care for the hundreds of thousands who are afflicted by these disorders. Our growing network of clinics is making help easily accessible to all people throughout the state and the country."

"The expansion of our patient services program was made possible by the generous response of millions of Americans to MDA fund-raising campaigns. Children's Summer Carnivals Against Dystrophy, the House to House Appeal and the Jerry Lewis Labor Day Telethon are major events in Illinois each year.

This year the Telethon will be broadcast on major network television channels from 9:30 p.m. to 5:30 p.m. Aug. 31 and Sept. 1."

Vandals damage vacant dwelling

Extensive vandalism at a vacant house in the 2800 block of Lincoln Avenue was reported at 3:15 p.m. Monday by Sam Wolf, who said the damage included large holes kicked in the plasterboard walls, electrical wiring ripped out in the basement and doors and windows smashed.

Wolf said a fire, recently started in one room by vandals, resulted in damage to the ceiling, walls and floor.

GOLDEN FRIED SHRIMP DINNER EVERY DAY AT GRANT'S—$1.98

IS THIS IT?

Will this coupon win a free class ring?

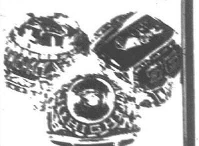

Go ahead and enter. You have nothing to lose and everything to gain.

Winner will receive a custom-made class ring; with choice of stone, school insignia, and initials engraved inside.

Register Before Aug. 20, 1975

Name ________
Address ________
City ________ Zip ____
School ________ Grad. Yr. ____
Phone ________

No purchase necessary. Simply fill out coupon and deposit at our store.

"THE DIAMOND STORE THAT SAVES YOU MORE"

Walker's JEWELRY and GIFT SHOP

Where Quality and Value Begin
1237 Nineteenth St.
Phone 451-4759

BELLEVILLE AREA COLLEGE

1975 FALL SEMESTER

REGULAR REGISTRATION
CURRENTLY ENROLLED STUDENTS
(attended spring or summer 1975)

WEDNESDAY, AUGUST 13
9:00-10:00 a.m. P-Q-R
10:00-11:00 a.m. SA-SH
11:00-12:00 noon SI-SZ
12:00- 1:00 p.m. T-U-V
1:00- 2:00 p.m. W
EVENING HOURS
3:00- 8:00 p.m. M-Z

THURSDAY, AUGUST 14
9:00-10:00 a.m. X-Y-Z-A
10:00-11:00 a.m. B
11:00-12:00 noon C
12:00- 1:00 p.m. D-E
1:00- 2:00 p.m. F-G
EVENING HOURS
3:00- 8:00 p.m. A-L

FRIDAY, AUGUST 15
9:00-10:00 a.m. H-I
10:00-11:00 a.m. J-K
11:00-12:00 noon L-M
12:00- 1:00 p.m. N-O

REGISTRATION FOR NEW AND FORMER STUDENTS
(Anyone who applied for admission or readmission and has been accepted)

MONDAY, AUGUST 18
9:00-10:00 a.m. P-Q-R-S
10:00-11:00 a.m. T-U-V
11:00-12:00 noon W-X-Y-Z
12:00- 1:00 p.m. A-B-C
1:00- 2:00 p.m. D-E-F-G
2:00- 3:00 p.m. H-I-J-K
3:00- 4:00 p.m. L-M-N-O
EVENING HOURS
4:00- 8:00 p.m. A thru Z

OPEN REGISTRATION
(Anyone who has never attended)

TUESDAY, AUGUST 19
9:00-10:00 a.m. W-X-Y-Z
10:00-11:00 a.m. T-U-V
11:00-12:00 noon SI-SZ
12:00- 1:00 p.m. SA-SH
1:00- 2:00 p.m. P-Q-R
2:00- 3:00 p.m. M-N-O
EVENING HOURS
4:00- 8:00 p.m. M thru Z

WEDNESDAY, AUGUST 20
9:00-10:00 a.m. K-L
10:00-11:00 a.m. I-J
11:00-12:00 noon G-H
12:00- 1:00 p.m. E-F
1:00- 2:00 p.m. C-D
2:00- 3:00 p.m. A-B
EVENING HOURS
4:00- 8:00 p.m. A thru L

PLEASE NOTE: Payment for tuition and fees must be made at time of registration.
For further information and course schedules please contact the College 235-2700

"NONE SOLD TO DEALERS"

TRI CITY GROCERY CO.
THREE GENERATIONS OF LOW PRICES!

NOTICE! ALL ITEMS IN THIS AD GOOD THRU TUES., AUG. 12. "WE RESERVE THE RIGHT TO LIMIT QUANTITIES"

CONTRATULATIONS MRS. JAMES BOLLING
$1,500 "STRIKE IT RICH" CASH WINNER
Her Card Was Punched The Money Was Won . . .
NEXT DRAWING WORTH® $300
SAT., AUG. 9th at 3 P.M. AT TRI-CITY'S 420 BROADWAY SUPERMARKET . . .

Shown In Photo: Carl Coleman, Tri-City Groc. Mgr., presenting check to Mrs. James Bolling!

FRESH! from TRI-CITY . . . "THE PRODUCE PEOPLE!"

ARKANSAS RED RIPE PEACHES 3 lbs. 99¢

NEW LOW PRICE! U.S. No. 1 GRADE "A" ALL PURPOSE WHITE Potatoes 10 Lb. Bag $1.09

NECTARINES California Red Blush 3 lbs. 99¢

HOME GROWN TOMATOES 3 lbs. 87¢
HOME GROWN FANCY EGGPLANT ea. 29¢
CALIFORNIA CARROTS 2 lb. bags 49¢

RED PLUMS California Late Santa Rosa 3 lbs. 99¢

CLIP 'N USE ALL 21 COUPONS . . . YOU'LL SAVE $4.60 IN CASH!!

TRI-CITY GROC. CO COUPON — 841 "P" — WORTH 30¢ TOWARD PURCHASE — BARBECUE SAUCE "OPEN PIT" 18-oz. Bot. 39¢ WITH THIS COUPON — Limit One Coupon per customer with additional $5.00 or more purchase (to use Tuna, Open Pit and Towels coupons $20.00 additional purchase or more) of meats, groceries or produce, not including cigarettes or any couponed items. Coupon expires Tuesday, Aug. 12. CUSTOMER MUST PAY SALES TAX INVOLVED

TRI-CITY GROC. CO COUPON — 840 — WORTH 47¢ TOWARD PURCHASE — "DEL MONTE" LIGHT CHUNK TUNA No. ½ Can 19¢ WITH THIS COUPON — Limit One Coupon per customer with additional $10.00 or more purchase (to use Tuna, Open Pit & Towels coupons $20.00 additional purchase or more) of meats, groceries or produce, not including cigarettes or any couponed items. Coupon expires Tuesday, Aug. 12. CUSTOMER MUST PAY SALES TAX INVOLVED

TRI-CITY GROC. CO COUPON — 843 — WORTH 20¢ Toward Purchase — ANY HALF GAL. CTN. "SEALTEST" ICE CREAM — WITH THIS COUPON Expires Tuesday, Aug. 12. Customer must pay sales tax involved.

TRI-CITY GROC. CO COUPON — 870 — WORTH 22¢ TOWARD PURCHASE — "FIESTA" Brand PAPER TOWELS Jumbo Roll 39¢ WITH THIS COUPON — Limit One Coupon per customer with additional $5.00 or more purchase (to use Tuna, Open Pit and Towels coupons $20.00 additional purchase or more) of meats, groceries or produce, not including cigarettes or any couponed items. Coupon expires Tuesday, Aug. 12. CUSTOMER MUST PAY SALES TAX INVOLVED

TRI-CITY GROC. CO COUPON — 842 — WORTH 51¢ Toward Purchase — FOLGER'S COFFEE 2 Lb. Can $2.09 — WITH THIS COUPON Expires Tuesday, Aug. 12. Customer must pay sales tax involved.

TRI-CITY GROC. CO COUPON — 844 — WORTH 30¢ Toward Purchase — "BEAUTY" SHORTENING 3 Lb. Can $1.29 — WITH THIS COUPON Expires Tuesday, Aug. 12. Customer must pay sales tax involved.

TRI-CITY GROC. CO COUPON — 845 — WORTH 10¢ Toward Purchase — "PETER PAN" PEANUT BUTTER 18-oz. Jar 89¢ — WITH THIS COUPON Expires Tuesday, Aug. 12. Customer must pay sales tax involved.

TRI-CITY GROC. CO COUPON — 846 — WORTH 10¢ Toward Purchase — "PARKAY" Maxi-Cup SOFT MARGARINE 1-lb. Bowl 69¢ — WITH THIS COUPON Expires Tuesday, Aug. 12. Customer must pay sales tax involved.

TRI-CITY GROC. CO COUPON — 847 — WORTH 10¢ Toward Purchase — "GOLD MEDAL" FLOUR 5 Lb. Bag 79¢ — WITH THIS COUPON Expires Tuesday, Aug. 12. Customer must pay sales tax involved.

TRI-CITY GROC. CO COUPON — 848 "P" — WORTH 20¢ Toward Purchase — BETTY CROCKER'S "POTATO BUDS" 16-oz. Pkg. 79¢ — WITH THIS COUPON Expires Tuesday, Aug. 12. Customer must pay sales tax involved.

TRI-CITY GROC. CO COUPON — 849 — WORTH 14¢ Toward Purchase — KEEBLER'S HONEY GRAHAMS 16-oz. Pkg. 69¢ — WITH THIS COUPON Expires Tuesday, Aug. 12. Customer must pay sales tax involved.

TRI-CITY GROC. CO COUPON — 850 — WORTH 18¢ Toward Purchase — "HEIFETZ" Fresh Tiny KOSHER PICKLES 16-oz. Jar 69¢ — WITH THIS COUPON Expires Tuesday, Aug. 12. Customer must pay sales tax involved.

TRI-CITY GROC. CO COUPON — 851 — WORTH 20¢ Toward Purchase — "JENO'S" Frozen PIZZAS THREE KINDS 13-oz. Pkg. 89¢ — WITH THIS COUPON Expires Tuesday, Aug. 12. Customer must pay sales tax involved.

TRI-CITY GROC. CO COUPON — 872 — WORTH 20¢ Toward Purchase — "MacLean's" Flouride TOOTH PASTE 7-oz. Tube 78¢ — WITH THIS COUPON Expires Tuesday, Aug. 12. Customer must pay sales tax involved.

TRI-CITY GROC. CO COUPON — 874 — WORTH 15¢ Toward Purchase — 15¢ OFF LABEL 'ULTRA BAN' Deodorant 5-oz. Bomb 89¢ — WITH THIS COUPON Expires Tuesday, Aug. 12. Customer must pay sales tax involved.

TRI-CITY GROC. CO COUPON — 871 "P" — WORTH 16¢ Toward Purchase — DIXIE "KNOCK KNOCK" CUPS 100 Ct. Pkg. 89¢ — WITH THIS COUPON Expires Tuesday, Aug. 12. Customer must pay sales tax involved.

TRI-CITY GROC. CO COUPON — 873 — WORTH 16¢ Toward Purchase — "BAGGIES" FOOD STORAGE BAGS 75 Ct. Pkg. 99¢ — WITH THIS COUPON Expires Tuesday, Aug. 12. Customer must pay sales tax involved.

TRI-CITY GROC. CO COUPON — 875 — WORTH 25¢ Toward Purchase — FRISKIES CAT FOOD 5 15-oz. Cans $1.00 — WITH THIS COUPON Expires Tuesday, Aug. 12. Customer must pay sales tax involved.

TRI-CITY GROC. CO COUPON — 876 — WORTH 15¢ Toward Purchase — ANY SIZE BOMB "RAID" INSECTICIDES — WITH THIS COUPON Expires Tuesday, Aug. 12. Customer must pay sales tax involved.

TRI-CITY GROC. CO COUPON — 877 — WORTH 21¢ Toward Purchase — 35¢ OFF LABEL "BOUNCE" FABRIC SOFTENER 60 Ct. Pkg. $2.17 — WITH THIS COUPON Expires Tuesday, Aug. 12. Customer must pay sales tax involved.

TRI-CITY GROC. CO COUPON — 878 "P" — WORTH 30¢ Toward Purchase — "DRIVE" DETERGENT King Pkg. $1.94 — WITH THIS COUPON Expires Tuesday, Aug. 12. Customer must pay sales tax involved.

"NONE SOLD TO DEALERS"

TRI CITY GROCERY CO.

THREE GENERATIONS OF LOW PRICES!

NOTICE! ALL ITEMS IN THIS AD GOOD THRU TUES., AUG. 12 "WE RESERVE THE RIGHT TO LIMIT QUANTITIES"

SAVE 47¢! "DEL MONTE" CHUNK LIGHT TUNA 19

WITH 47¢ COUPON AND $10 PURCHASE No. 1/2 Can

STOKELY VEGETABLES

- CUT STYLE GREEN BEANS
- HONEY POD PEAS
- SHELLIE BEANS
- SHREDDED KRAUT
- GOLDEN CREAM STYLE or WHOLE KERNEL CORN

YOUR CHOICE MIX or MATCH 3 303 Cans $1

SAVE 35¢! 'JERSEY FARM' BUNS

12-Ct. "Hamburger" or 10-Ct. "Hot Dog" YOUR CHOICE 3 Pkgs. $1.00

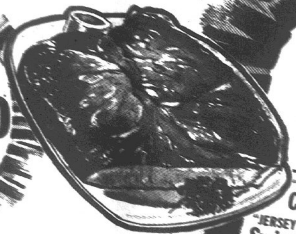

Apple Sauce "C.W." Brand 3 303 Cans 89¢

SAVE 13¢! "WAGNER'S" Drinks

Three Flavors Your Choice 2 Qt. Bots. 89¢

MARSHMALLOWS KRAFT'S Jet Puffed 2 10-oz. Bags 79¢

MRS. ALISON'S Pre-Priced Cookies

MIX 'EM or MATCH 'EM 3 Pkgs. $1.00

POTATO CHIPS "C.W." Save 10¢! 12-oz. Box 79¢

"COCA-COLA" or MR. PIBB

Your Choice 8 16-oz. Bots. "Plus Dep." $1.29

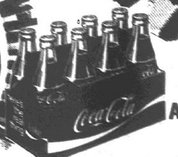

REGULAR ALKA-SELTZER IN FOIL 36 ct. pkg. $1.19

"JERSEY FARM" QUALITY BEEF STEAKS $1.39

ROUND, "CLUB" or "SIRLOIN"
Tender, Juicy and Delicious lb.

"JERSEY FARM" BEEF Chuck Steaks lb.	99¢
"JERSEY FARM" Round Bone Shoulder Swiss Steaks lb.	$1.19
"JERSEY FARM" PLATE Boiling Beef lb.	59¢
"JERSEY FARM" BEEF Short Ribs lb.	79¢
"JERSEY FARM" BONELESS Beef for Stew lb.	$1.39
"JERSEY FARM" Quality Beef T-Bone Steaks lb.	$1.69
"JERSEY FARM" Quality Beef Porterhouse Steaks lb.	$1.79
"JERSEY FARM" BONELESS SIRLOIN TIP Roast lb.	$1.69
"JERSEY FARM" BONELESS PIKES PEAK Roast lb.	$1.49
"JERSEY FARM" Whole Beef Rump Roast lb.	$1.09

RIB STEAKS 'Jersey Farm' QUALITY BEEF lb. $1.29

Ground Beef "FAMILY PACK" 4 lbs. or More lb. 79¢

"MAYROSE" Reg. or Beef Skinless Wieners 12-oz. Pkg.	79¢
"MAYROSE" SAUSAGE Brown & Serve 8-oz. Pkg.	99¢
"ARMOUR'S" By The Piece Large Bologna lb.	99¢
"ARMOUR STAR" Self Basting JUNIOR 5 to 7-lb. Avg. Turkeys lb.	79¢

SLICED BACON "PATRICK CUDAHY" 12-oz. Pkg. $1.29

"RATH'S" Extra Dry 3 to 6 lb. Pcs. Hard Salami lb.	$1.79
COUNTRY STYLE "LINK" Pork Sausage lb.	$1.39
BRAUNSCHWEIGER "Mayrose" 2 to 3 lb. Pieces lb.	89¢
LEAN TENDER Pork Cutlets lb.	$1.59

WHOLE PORK BUTTS SLICED INTO PORK STEAKS $1.19

4 to 6 lb. Avg. lb.

"LOKING FOR SOMETHING UNUSUAL?"

CHECK THESE ITEMS AT TRI-CITY

HENRIS "TAS-TEE" DRESSING	8-oz. Bot.	69¢
HEINZ INDIA RELISH	9½-oz. Jar	53¢
OSAGE WHOLE PIMIENTO	4-oz. Jar	59¢
KEY PICKLED EGGS	Quart Jar	$1.49
SUNMAID PUFFED MUSCATS	15-oz. Box	$1.19
GOURMET HOUSE WILD RICE	6-oz. Pkg.	$1.99
MAJOR PETER'S BLOODY MARY MIX	25-oz. Bot.	89¢

DON'T FORGET!

Family Circle DO-IT YOURSELF ENCYCLOPEDIA

BUILD YOUR SET A VOLUME A WEEK
- THIS WEEK'S FEATURES!

VOLUMES "9" & "10" ONLY 99¢ ea.
VOLUME "ONE" STILL ONLY 39¢ ea.

"YES, PRICES ARE DROPPING AT TRI-CITY"

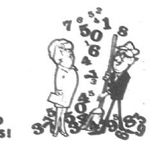

LISTED HERE ARE JUST A FEW OF THE ITEMS WE'VE REDUCED IN THE LAST FEW WEEKS!

Alba INSTANT CHOCOLATE Milk	3-Qt. Pkg.	$1.19	$1.15
Borden's Cremora	16-oz. Jar	$1.39	$1.29
Armour's POTTED MEAT	5.5-oz. Can	42¢	39¢
Brach's STARLIGHT MINTS	8.5-oz. Bag	69¢	59¢
Bisquick	40-oz. Box	$1.13	$1.07
Saran Wrap	50-ft. Pkg.	57¢	55¢
Hostess MULTI-PACK CRUMB CAKES	8-in Pkg.	$1.39	$1.19
Wesson Oil	38-oz. Bot.	$1.79	$1.59

PABST BEER 12 12-oz. cans $2.39

STILLBROOK fifth $2.99

SAVE 22¢! "FIESTA" PAPER TOWELS 39¢

JUMBO ROLL
WITH 22¢ COUPON 'N $5 PURCHASE

SAVE 30¢! "OPEN PIT" BARBECUE SAUCE 39¢

WITH 30¢ COUPON 'N $5 PURCHASE
18-oz. Bot.

A&P's LOWER PRICES PLUS ....
SUPER BUYS
EQUALS... SUPER SAVINGS!

A&P

Prices Good Thru Saturday, August 9, 1975.

Advertised Policy
Each of these advertised items is required to be readily available for sale at or below the advertised price in each A&P store, except as specifically noted in this ad.

A&P SUPER BUY — Picked at the Peak of Perfection
JUMBO 27 SIZE CANTALOUPE
Each Only 49¢
California NECTARINES .... lb. 38¢

A&P SUPER BUY — SAVE 49¢
SANDWICH BREAD
3 24-oz. Loaves $1.00
GOLDEN BAKE... Limit Six, Please
Assorted Flavors FLAV-OR-ICE 18 GIANT BARS 99¢

A&P SUPER BUY — "Super Right" Ground Fresh Daily in the Store
GROUND BEEF
Pkgs. of 5-lbs. or More lb. 78¢
GROUND CHUCK 3 lbs. or More lb. 98¢
Boneless Beef Brisket WHOLE Or POINT CUT lb. $1.48

A&P SUPER BUY — "Super Right" Steaks are Cut from Fully Matured Beef!
SIRLOIN STEAK
Wedge Bone Removed lb. $1.78
T-Bone Steaks . lb. $2.05
Boneless ROUND STEAK ...... lb. $1.78

RED BLUSH PEACHES
Southern Grown
3 lbs. for $1.00
California PLUMS ALL VARIETIES lb. 48¢

CHEESE SLICES
Mel-O-Bit American or Pimiento
6-oz. Pkg. 38¢
Frozen Sealtest Popsicles 24 Ct. Pkg. $1.09

COOKED HAMS
Full Shank Half
No Center Slices Removed lb. 89¢
Semi Boneless KREY HAMS WHOLE or HALF lb. $1.38

FRESH FRYERS
Box-O-Chicken
Mixed Fryer Parts lb. 49¢
LEGS lb. 88¢
• 3 Leg Quarters w/ Backs • 3 Breast Quarters w/ Backs • 3 Wings • 3 Necks • 3 Giblet Packets

CHUCK STEAK
Blade Cut — Bone In
lb. 98¢
Arm Cut BEEF SWISS STEAK ... lb. $1.28

CHUNK LIGHT TUNA
A&P 6½-oz. Can 39¢

BANQUET FROZEN DINNERS All Varieties Except Beef-Ham-Fish 2 11-oz. Pkgs. 99¢
JOHN'S PIZZA Frozen Cheese or Sausage 3 Ct. Pkg. 99¢

SKINLESS FRANKS
A&P Meat or All Beef 1-lb. Pkg. 99¢

Boneless Chuck Roast . . lb. $1.28
Beef Rump Roast Standing Bone In lb. $1.38
Roasting Chickens ...... lb. 68¢
Hunter Sliced Bacon . . 12-oz. Pkg. $1.35
Bologna and Braunschweiger A&P Comb. Pack .... lb. 89¢
Chipped Meats A&P . . . 2 3-oz. Pkgs. 89¢

PORK CHOPS
COMBINATION PACKS
• 6 Center Cut
• 2 Shoulder Cut
• 2 Sirloin Cut
lb. $1.48

BISCUITS A&P Regular or Buttermilk 8 8-oz. Pkgs. $1.00
A&P GELATINE 32-oz. 89¢

EIGHT O'CLOCK COFFEE
3 Lb. Bag $1.99 With Coupon

BABY SHAMPOO Johnson & Johnson 11-oz. Btl. $1.49
RIGHT GUARD DEODORANT 7-oz. Aerosol 99¢

BROOKS CATSUP
3 12-oz. Btls. $1.00

PEPSI COLA 8 16-oz. Btls. $1.29 Plus Deposit
TWIN POTATO CHIPS 2 8-oz. Paks 69¢

BANQUET POT PIES
4 8-oz. 95¢ Save 32c

VLASIC KOSHER DILLS 32-oz. Jar 59¢
INSTANT COFFEE EIGHT O'CLOCK 10-oz. Jar $1.39 With Coupon

KRAFT B-B-Q SAUCE
18-oz. Btl. 48¢

PALMOLIVE DISHWASHER DETERGENT 32-oz. 99¢ Save 25c
GALA TOWELS WHITE or DECORATOR Jumbo Roll 48¢ Each

OXYDOL DETERGENT
84-oz. Pkg. $1.79
25c OFF LABEL

VALUABLE COUPON — SAVE 20c — One 4-oz. Jar of NESTEA W/Lemon & Sugar. You Pay $1.29 W/Coupon. Limit one coupon per family. Valid thru Sat., August 9, 1975

VALUABLE COUPON 47 — SAVE 60c — One 3-Lb. Bag of EIGHT O'CLOCK COFFEE. You Pay $1.99 with this Coupon. Limit one coupon per family. Valid thru Sat., August 9, 1975

VALUABLE COUPON — SAVE — A&P JUICE DRINKS 3 32-oz. Btls. $1.00

VALUABLE COUPON 46 — SAVE 20c — One 10-oz. Jar of EIGHT O'CLOCK INSTANT COFFEE. You Pay $1.39 with this Coupon. Limit one coupon per family. Valid thru Sat., August 9, 1975

VALUABLE COUPON 53 — SAVE 40c — One 2-Lb. Pkg. of BANQUET FRIED CHICKEN. You Pay $2.19 with this Coupon. Limit one coupon per family. Valid thru Sat., August 9, 1975

VALUABLE COUPON 48 — SAVE 30c — One 3-oz. Jar of INSTANT NESTEA. You Pay $1.29 with this Coupon. Limit one coupon per family. Valid thru Sat., August 9, 1975

VALUABLE COUPON 51 — SAVE 61c — One 2-Lb. Can of FOLGER'S COFFEE. You Pay $1.99 with this Coupon. Limit one coupon per family. Valid thru Sat., August 9, 1975

VALUABLE COUPON 50 — SAVE 36c — Five 6½-oz. Cans of KAL KAN CAT FOOD. You Pay 89c with this Coupon. Limit one coupon per family. Valid thru Sat., August 9, 1975

VALUABLE COUPON 52 — SAVE 40c — One 10-oz. Jar of FOLGER'S INSTANT COFFEE. You Pay $2.25 with this Coupon. Limit one coupon per family. Valid thru Sat., August 9, 1975

VALUABLE COUPON 49 — SAVE 40c — One 33-oz. 'Handy Can KOOL-AID. You Pay $1.79 with this Coupon. Limit one coupon per family. Valid thru Sat., August 9, 1975

ADVERTISED ITEM POLICY: Each of these advertised items is required to be readily available for sale at or below the advertised price in each A&P store, except as specifically noted in this ad.

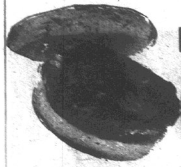

Fresh Lean—Family Pack—10-lb. Pkg.

Ground Beef lb. 85¢

Cohen's

"Where Ma Saves Pa's Dough"

2301 ILLINOIS AVE. — GRANITE CITY
OPEN MON., TUES., WED. 'til 7 P.M. — THURS., FRI., SAT. 'til 8:30 P.M.
DON'T FORGET DOUBLE STAMPS EVERY TUESDAY

WE ARE PLEASED TO ACCEPT
U.S.D.A. FOOD STAMP COUPONS

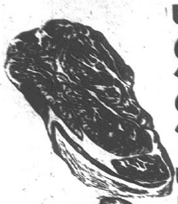

U.S.D.A. CHOICE
SIRLOIN STEAKS .... lb. $1.69

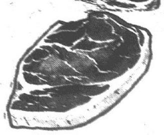

U.S.D.A. CHOICE
ROUND STEAKS .... lb. $1.49

GUNSBERG
CORNED BEEF
ROUNDS .... lb. 99¢

ARMOUR STAR—ROTISSERIE BASTED
TURKEYS 7-9 Lb. Avg. lb. 69¢

FRESH
CHICKEN LIVERS ... lb. 69¢

HUNTER
SLICED BACON 12-oz. $1.39

WHITE
PAPER PLATES
100 COUNT
69¢

ECKRICH
JUMBO
FRANKS ...... lb. $1.09

CAPTAIN HOOK
FISH STICKS .... 2-lb. Pkg. 99¢

JIMMY DEAN
PORK SAUSAGE
12-oz. $1.39
24-oz. $2.78

VITA
FISH FILLETS.. 2 12-oz. Pkgs. $1.00

BANQUET
BUFFET SUPPERS .... 32-oz. Pkg. 99¢
ALL FLAVORS, EXCEPT BEEF

COOK BOOK
SANDWICH
BREAD
3 24-oz. Loaves $1.00

MAULL'S
Bar-B-Q SAUCE
24-oz. Btl. 69¢

PRAIRIE FARMS
LOW FAT **MILK**
Full Gallon 99¢

PRAIRIE FARMS
LEMONADE OR **ORANGEADE** ...... Half Gal. 29¢

DEL MONTE
VEGETABLES
- WHOLE WHITE POTATOES
- SLICED CARROTS
- SWEET PEAS
- GREEN BEANS
- CREAM GOLDEN CORN

3 303 Cans 89¢

ALL VEGETABLE
SPRY
3 Lb. Can $1.49

SOFT
PARKAY
MARGARINE
or MIRACLE BOWLS
1-lb. Ctn. 69¢

SAVE
C&H
SUGAR .. 5 Lb. Bag 58¢
With $15.00 Food Purchase
Excluding Other Coupon Items
Expires August 9, 1975 T.A.
LIMIT ONE COUPON PER FAMILY
COHEN COUPON

SAVE
RITZ
Crackers .. 16-oz. 69¢
Limit 1 Per Family
Expires August 9, 1975 T.A.
LIMIT ONE COUPON PER FAMILY
COHEN COUPON

SAVE
FOLGER'S
INSTANT COFFEE 10-oz. $1.99
Limit 1 Per Family
Expires August 9, 1975 T.A.
LIMIT ONE COUPON PER FAMILY
COHEN COUPON

SAVE
MAXWELL HOUSE
Coffee... 2 Lb. Can $1.99
Limit 1 Per Family
Expires August 9, 1975 35.5
LIMIT ONE COUPON PER FAMILY
COHEN COUPON

SAVE
7 Seas - Green Goddess - Creamy Italian
Dressing . 2 Btls. 79¢
Limit 1 Per Family
Expires August 9, 1975 20-5
LIMIT ONE COUPON PER FAMILY
COHEN COUPON

SAVE
DEL MONTE CUT
GREEN BEANS..... 5 303 Cans $1.00
Limit 1 Per Family
Expires August 9, 1975 T.A.
LIMIT ONE COUPON PER FAMILY
COHEN COUPON

SAVE
KRAFT DELUXE
AMERICAN SLICES .... 8-oz. 49¢
Limit 1 Per Family
Expires August 9, 1975 T.A.
LIMIT ONE COUPON PER FAMILY
COHEN COUPON

Kroger

DISCOUNT FOOD STORES
HOME OF THE FRIENDLY FOLKS

KROGER HAS MORE THAN ANYONE ELSE

THE PRICE PATROL FINDS KROGER THE

Copyright 1975 The Kroger Co.

KROGER GRADE A Lowfat Milk Gallon 99¢
2 Half Gallons . . 99c

REGULAR OR DIET PEPSI COLA 8 16-oz. Btls. 78¢ Plus Deposit
With Coupon and $7.50 Purchase

BUY ONE - GET ONE FREE
8- Ct. Pkg. WIENER OR SANDWICH **KROGER BUNS**
2 Pkgs. 49c SAVE 49c

SNOW CROP Orange Juice 4 6-oz. Cans 88¢

BACK TO SCHOOL SPECIALS

200-ct. Pkg. Filler Paper . . . . Each	59¢
100-ct. Theme Book . . . . Each	49¢
Compus Pencils . . . . 12-ct. Pkg.	38¢
Crayola Crayons . . . . 64-ct. Pkg.	89¢
Bic Pen School Special . . . . Each	37¢
Primary School Tablet . . . . Each	25¢
Westab Organizer . . . . Each	$1.98
Elmer's Glue All . . . . 8-oz. Btl.	67¢
100-ct. Seno Book . . . . Each	38¢
100-Sheets Typing Paper . . . . Pkg.	63¢
Funke & Wagnell Dictionery . . . . Each	$3.49
3-Prone Portfolio . . . . Each	17¢

Kraft QUARTERS PARKAY . . 16-oz. Pkg. 49¢

Spotlight BEAN COFFEE . 3 -Lb. Bag $2.59

Kraft MIRACLE WHIP . . . 32-oz. Jar 99¢

Pet Ritz CREAM PIES . . 2 14-oz. Pkgs. 89¢

Kroger APPLE SAUCE . 3 16-oz. Cans 79¢

10c Off Label LIQUID WISK . . . 32-oz. Btl. 99¢

Kraft Dinner MAC & CHEESE . 3 7¼-oz. Pkgs. 79¢

Cereal CAPTAIN CRUNCH . . 16-oz. Pkg. 89¢

Plus Deposit FALSTAFF BEER . . . . 12 12-oz. Btls. $1.99
St. Louis City & County Only
Gold Label Beer . . 24 12-oz. Cans $3.99

STOKELY SHELLIE BEANS, FRENCH STYLE OR CUT Green Beans 4 16-oz. Cans $1

KROGER OLD FASHIONED White Bread 4 16-oz. Loaves $1

DETERGENT 50c OFF LABEL TIDE 171-oz. Pkg. $3.69

Stokely Corn . . . . 3 16-oz. Cans $1

25c Off Label For Automatic Dishwasher Cascade . . . 65-oz. Pkg. $1.49

Maxwell House Instant Coffee . . . 10-oz. Jar $2.19

Sunshine Dog Food . . . 25 -lb. Bag $2.99

Stokely Fruit Cocktail . . . 2 16-oz. Cans 79¢

Clorox Bleach . . . . . Gallon 69¢

Missy Liquid Detergent . . . 32-oz. Btl. 49¢

9-Lives Cat Food . . . . 5 6-oz. Cans $1

Welch's Grape Jelly . . . . 32-oz. Jar 99¢

Frozen Favorites

Glazed or Jelly Morton Donuts . . . 9-oz. Pkg. 69¢

Country Club Ice Cream . . . . Half Gallon 78¢

Pet Ritz Fruit Pies . . . . 2 20-oz. Pkgs. $1

Banquet Buffet Suppers . . . 2 -lb. Pkg. $1.19
Beef, Spaghetti, Chicken & Dumplings, Noodle & Beef, Chicken & Noodles

Quality Dairy

Kroger Cottage Cheese . . . 24-oz. Ctn. 78¢

Springdale Fruit Drinks . . . . Gallon 78¢

Kroger Individually Wrapped American Cheese Spread . . . 3 -lb. Pkg. $2.99

Kraft Velveeta . . . . 2 -lb. Pkg. $1.55

Bakery Bargains

Kroger Buttercrust Bread . . 2 20-oz. Lvs. $1

Lite Special Formula . . 2 16-oz. Lvs. 89¢

Royal Viking Cinnamon Twists . . . 11-oz. Pkg. 89¢

Old Fashioned Donuts . . . . . 6-ct. Pkg. 69¢
Glazed or Sugar

TOTAL SATISFACTION GUARANTEE

Everything you buy at Kroger is guaranteed for your total satisfaction regardless of manufacturer. If you are not satisfied, Kroger will replace your item with the same brand or a comparable brand or refund your money.

We also guarantee that we will do everything in our power to have ample supplies of all advertised specials on our shelves when you shop for them. If, due to conditions beyond our control, we run out of an advertised special, we will substitute the same item in a comparable brand (when such an item is available) reflecting the same savings or, if you prefer, give you a "RAIN CHECK" which entitles you to the same advertised special at the same special price any time within 30 days.

WE REDEEM FEDERAL FOOD STAMPS

KROGER GLADLY WELCOMES FEDERAL FOOD STAMP CERTIFICATES
Kroger is happy to redeem your Federal Food Stamps in Cities and Counties authorized by the U.S. Dept. of Agriculture. If you need assistance to use your stamps, please see your Kroger Store Manager. He will be happy to help you.

GET YOUR SENIOR CITIZENS CLUB CARD AT KROGER
- DON'T FORGET -
KROGER DOES NOT CHARGE FOR CASHING SOCIAL SECURITY CHECKS

KROGER MEDIUM GRADE "A" EGGS 2 Dozen $1.00

HILLCREST CALORIE-REDUCED SODA 8 12-oz. Cans $1.00
Case of 24 . . $2.89

COUNTRY OVEN Sandwich Cookies 21-oz. Pkg. 89¢

Kroger VALUABLE KROGER COUPON — SAVE 20c
20¢ OFF
One Loaf or Pkg. EARTH GRAIN **BREAD OR ROLLS**
With this coupon. Limit one coupon. Expires Saturday Night, August 9, 1975. Subject to applicable State & Local Sales Tax.
V-30

Kroger VALUABLE KROGER COUPON — SAVE 25c
25¢ OFF
One Dozen—All Varieties **DAISY FRESH DONUTS** (From Handcrafted Bakery)
With this coupon. Limit one coupon. Expires Saturday Night, August 9, 1975. Subject to applicable State & Local Sales Tax.
D-30

Kroger VALUABLE KROGER COUPON — SAVE $1.17
REGULAR OR DIET PEPSI COLA 8 16-oz. Btls. 78¢ Plus Deposit
With this coupon and purchase of $7.50 or more excluding items prohibited by law. Limit one coupon. Expires Saturday Night, August 9, 1975. Subject to applicable State & Local Sales Tax.
D-30

Kroger VALUABLE KROGER COUPON — SAVE 40c
STAYFREE MINI PADS 12-ct. Pkg. 89¢
With this coupon. Limit one coupon. Expires Saturday Night, August 9, 1975. Subject to applicable State & Local Sales Tax.
DV-30

Kroger VALUABLE KROGER COUPON — SAVE 17c
HI DRI TOWELS 3 Jumbo Rolls $1
With this coupon. Limit one coupon. Expires Saturday Night, August 9, 1975. Subject to applicable State & Local Sales Tax.
D-30

LOW PRICES WE CHECKED

LOW PRICE LEADER

Ad effective thru Saturday Night, Aug. 9, 1975 at Kroger Stores in St. Louis, St. Louis County, St. Charles, Arnold, Festus, Missouri and in the Illinois Counties of Madison and St. Clair

PRICES CHECKED WEEK ENDING JULY 26, 1975

PRICES CHECKED WEEK ENDING JULY 26, 1975

Compare With These Stores	Kroger Was Lower On This Many Items Checked	Kroger Was Higher On This Many Items Checked	Kroger Was The Same Price On This Many Items Checked
STORE A	47	25	57
STORE B	86	18	21
STORE C	57	24	37
STORE D	54	31	41
STORE E	44	29	56
STORE F	46	37	40
STORE G	69	21	33
STORE H	84	26	18

QUANTITY RIGHTS RESERVED — NONE SOLD TO DEALERS

U.S. GOV'T. INSPECTED GRADE A
Whole Fryers Lb. 49¢
Tray Pak Fryers .. Lb. 59¢

USDA A GRADE

CUT FROM GRADE A FRYERS
Split Broilers Lb. 59¢

CENTER CUT — NOT BLADE CUT BEEF
CHUCK ROAST or STEAK Lb. 88¢

Kroger "People's Choice" U.S. GOV'T GRADED CHOICE BEEF

VINE RIPE
Cantaloupes 2 for $1
King Size Honey Dews .. Ea. 99¢ and up

Fresh Fryer Leg Quarters . . . . Lb. 59¢
Fresh Whole Fryer Breast . . . . Lb. $1.19
Turkey Hindquarters . . . . Lb. 45¢
Wilson Portion Semi-Boneless Ham . Lb. $1.29
Wafer Sliced Ham $2.99

Kwick Krisp Sliced Bacon . . . . 12-oz. Pkg. $1.45
Kwick Krisp .. 1½-lb Pkg. $2.88
Mayrose Brown & Serve Pork Sausage . . . . 8-oz. Pkg. 99¢
Oscar Mayer S/C Link Pork Sausage . . . . Lb. $1.89
Serve And Save Fish Stix . . . . 3 8-oz. Pkgs. $1
Serve & Save Sliced Luncheon Meats . . 1-lb. Pkg. $1.09

Chuck Quality Lean Ground Beef . . Lb. 99¢
Kroger Beef Wieners . . . 12-oz. Pkg. 85¢
1-lb. Pkg. $1.09
Skinless Hunter Wieners . . . 1-lb. Pkg. $1.19
Kroger A/C Piece Braunschweiger . . . Lb. 79¢
Kroger A/C Piece Jumbo Bologna . . . Lb. 99¢

Golden Ripe Bananas . . . . . . 4 Lbs. $1
Mix or Match Sale—Cucumbers, Green Peppers, Green Onions or 6-oz. Pkg. Red Radishes . . . 6 For $1
Slicing Size Yellow Onions . . 3 Lbs. 99¢
Red Plums . . . . Lb. 49¢
New Crop Bartlett Pears . . . Lb. 39¢

COLUMBIA ROUND OR BRISKET
CORNED BEEF Lb. $1.09
Hillshire Smoked Sausage .. Lb. $1.49

FRESH
Ground Beef Lb. 78¢

BANQUET FROZEN
Buffet Dinners 2-Lb. Pkg. $1.19
Veal Parm., Salisbury Steak or Turkey with Gravy

U.S. No. 1 ROUND WHITE
POTATOES 20-Lb. Bag $1.99
Less than 10¢ per pound

U.S. Choice Beef Shoulder Steak . . . Lb. $1.08
U.S. Choice Beef 7-Bone or Semi-Boneless Chuck Steak . . . Lb. $1.08
Turbot Cod or Ocean Perch Fillets . . . Lb. 89¢

Kroger Thrifty Lean Beef T-Bone Steak . . . . Lb. $1.78
Boneless Beef Cube Steak . . . . Lb. $1.79
Boneless Beef Brisket . . . . Lb. $1.49

Health & Beauty

Deodorant Arrid Roll On . . . 1.5-oz. Btl. 67¢
Kroger Family Pride Shampoo . . . 16-oz. Btl. 59¢
Apricot, Green Apple or Tangerine
Headache Relief Anacin . . . 100-ct. Btl. $1.29
15¢ Off Label Toothpaste Close Up . . . . 6.4-oz. Tube 69¢

GOLD CREST
MARSHMALLOWS
10-oz. Bag
3 For $1

Deluxe Delicatessen
Available Only in Stores with Delis Shoppes.

Bar-B-Que CHICKEN DINNER Each $1.69
Includes ½ BBQ Chicken, 8-oz. Cole Slaw or Potato Salad, 2 Dinner Rolls

Bavarian Sliced All Meat Bologna or Braunschweiger . Lb. $1.19
Bavarian Sliced Honey Loaf . . . Half Lb. $1.29
American Cheese . . Half Lb. 89¢

Handcrafted Bakery
Available only in Stores with Bake Shoppes

Dutch Maid Danish Crispies . . 3-ct. Pkg. 69¢
Old World Rye Bread . . . 16-oz. Loaf 59¢
Chocolate Eclairs . . . . 2 For 59¢
Brown & Serve Baker's Dozen Hard Rolls . . . 12-ct. Pkg. 85¢

Home Grown
SWEET CORN . . . In the Husk 12 for $1

TOMATOES (Lb.)
PASCAL CELERY (Stalk)
Your Choice 3 for $1

Folger's Coffee 1-Lb. Can $1.09

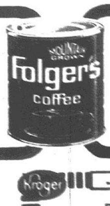

KROGER THRIFTY LEAN BEEF RIB, SWISS, ROUND OR
SIRLOIN STEAK Lb. $1.68

Kroger Lean Thrifty Beef

SAVE $3.22 With These Coupons

Kroger VALUABLE KROGER COUPON SAVE 15¢
15¢ OFF
Towards The Purchase of One Pkg. Kroger Random Weight
CHEESE
With this coupon. Limit one coupon. Expires Saturday Night, August 9, 1975. Subject to applicable State & Local Sales Tax.
DV-30

Kroger VALUABLE KROGER COUPON SAVE 18¢
DIXIE 5-OZ. CUPS
100-ct. Pkg. 79¢
With this coupon. Limit one coupon. Expires Saturday Night, August 9, 1975. Subject to applicable State & Local Sales Tax.
DV-30

Kroger VALUABLE KROGER COUPON SAVE 35¢
7 SEAS CAESAR DRESSING
2 8-oz. Btls. 99¢
With this coupon. Limit one coupon. Expires Saturday Night, August 9, 1975. Subject to applicable State & Local Sales Tax.
DV-30

Kroger VALUABLE KROGER COUPON SAVE 15¢
15¢ OFF
Three 6-oz. Pkgs. KROGER GELATIN
With this coupon. Limit one coupon. Expires Saturday Night, August 9, 1975. Subject to applicable State & Local Sales Tax.
DV-30

Kroger VALUABLE KROGER COUPON SAVE 20¢
20¢ OFF
1-LB. BAG PEACH PIE GLAZE
(From the Produce Dept.)
With this coupon. Limit one coupon. Expires Saturday Night, August 9, 1975. Subject to applicable State & Local Sales Tax.
D-30

'Super fair' will open tomorrow at state fairgrounds

Music lovers will be sure to find their favorite kind of music at the grandstand shows during this year's Illinois State Fair, Aug. 8-17.

"Super Fair '75 will have one of the best lineups in years, truly offering something for everyone," State Fair Manager Paul H. King said today.

Frankie Valli and the Four Seasons, and Danny Davis and the Nashville Brass, will kick off the grandstand entertainment at Springfield with a bang tomorrow. The Four Seasons have earned 17 gold records from among the 53 million discs they have sold since 1962.

Popular country stars, Bill "Crash" Craddock, Bill Anderson and Donna Fargo, will headline the Saturday, Aug. 9, performance.

On Monday, Aug. 11, America is sure to draw younger crowds, hoping to hear such hits as "Sister Golden Hair," "Horse With No Name" and "Ventura Highway."

Bobby Vinton, who had more number one single records between 1962 and 1973 than any other male recording artist, is expected to please both young and old when he makes his appearance at the grandstand Tuesday.

The Osmonds will be appearing Wednesday. Box seats for this show have been sold out.

Next Thursday, Aug. 14, brings singer Dionne Warwicke to the fair, singing the Burt Bacharach hits that have brought her fame.

Television, movie, stage and night club star John Davidson will sing on Friday, Aug. 15. Davidson has starred in his own television series, has worked in several Walt Disney films and has been a frequent performer on both drama and variety shows.

Anita Bryant and George Kirby will appear on Saturday, Aug. 16. Kirby, no stranger to state fair audiences, has always received a warm welcome in Illinois, his home state. One of the top impressionists in the country, he is a frequent television guest star and will appear in his own television series this fall. Anita Bryant, former Miss Oklahoma, has been winning audiences for years with her rousing singing style.

The final grandstand show Sunday, Aug. 17, will feature vocalist Vikki Carr. At one point in her career, she had two albums and two singles among the nation's top 100 records.

According to Fair Manager King, a new policy will govern grandstand shows this year. There will be one performance nightly beginning at 8, and all seats will be reserved.

Ticket prices for grandstand shows are $5, $3, $2 and $1. Tickets are being sold from 8:30 a.m. to 8 p.m. daily in the ticket office on the second floor of the grandstand of the state fairgrounds.

Admission to Super Fair '75 Aug. 8-17 is $1 for adults and 50 cents for children 12 and under, senior citizens 60 and over, and disabled citizens.

The Illinois State Fair is the largest agricultural fair in the country. With the hundreds of other attractions at the fair, many persons forget that — at least until they attend the fair. Then, even city dwellers are over-awed by the many exciting agricultural events, King reports.

This year, agriculture promises to be even more prominent than in previous years.

"That may be a lot to expect, but with Agri-World, the Super Livestock Revue and the largest livestock show in the country, it's sure to happen," says King.

Agri-World has been moved and improved.

Newly located north of the sheep pavilion on an eight-acre plot near the fair livestock judging complex, it has two tents this year.

Inside the agri-business tent are exhibits of small agricultural machinery, short line equipment, agricultural suppliers and agricultural service companies. Large farm equipment is featured under the agricultural machinery canvas.

Other features of Agri-World include craft exhibits and demonstrations such as wool spinning, chair caning, candle dipping and broom-making.

A large display of antique farm machinery occupies the northwest side of Agri-World. There is a Music Country beer garden near Conservation World.

An innovation at this year's fair is the new beef breeds tent, located next to the Coliseum on the east end of the cattle barns. Live animals and educational exhibits on seven newly-imported beef breeds will be among the displays in the tent.

The seven new breeds, all imported from European countries, are Limousin, Maine-Anjou, Simmental, Chianina, Murray Grey, Tarentaise and Pinzgauer. An award for the best exhibit in the tent will be awarded at the championship livestock revue Aug. 13.

The second day of the fair, Aug. 9, has been designated as Illinois Agricultural Day and will be highlighted by a mini steam show, featuring several running models of oldtime steam-powered implements.

There will be a farm-city program, sponsored by Kiwanis International, from 7 a.m. until 1 p.m. on Aug. 9, honoring representative rural and urban families for their contributions to their communities.

The fair's nationally-acclaimed livestock show will have over 13,000 head of some of the finest livestock in the country and will offer over $217,000 in premiums to winners in the open and junior livestock contests.

The traditional grand championship livestock auction, "Super Sale," begins at 12:30 p.m. Aug. 12 in the Coliseum and features the traditional grand champion steer, barrow and wether, plus the grand champion pen of broilers, a new addition to the auction from the fair's poultry judging division.

In addition to the showing of live animals, there will be beef, swine and sheep carcass divisions. Animals will be on display after being slaughtered and processed. The University of Illinois Agricultural Department will make a scientific appraisal of the carcasses.

"Through the carcass shows, we try to give urban dwellers a view of what it takes to produce the meat they eat," Dean Bartle, director of agricultural competitive events, comments.

The junior livestock division also plays an important role in the Illinois State Fair's agricultural events.

The division is open to boys and girls between nine and 19 who have been enrolled in a 4-H or Future Farmers supervised program of agriculture or home economics during the past year.

The juniors are eligible to show in three divisions: the Land of Lincoln division, the junior division and the Open to World division. According to Bartle, this offers an opportunity for young persons to learn about showing animals and what it takes to have a winning animal.

The crowning event of livestock shows will be the Super Livestock Revue Aug. 13 at 7 p.m. in the Coliseum. The revue will feature country western singer Ferlin Husky, the Illinois Country Opry and Royal Canadian Mounted Police.

There will be a parade of all the champion and grand champion livestock of this year's fair. And judging of six-horse hitches will take place at this time.

Agriculture at the fair does not encompass livestock alone, but also includes dairy and dairy products.

The Cook and Creamery, featuring foods derived soley from Illinois agricultural products, will be a new program at Super Fair '75.

In addition to good eating offered by Illinois pork, egg and dairy products, Cook and Creamery will attract fairgoing families and individuals through continuous live entertainment. It will be located in the grandstand plaza.

Invited guests will enjoy an "Illinois best" country breakfast and auction Aug. 9 at 7 a.m. at the Top of The Fair Supper Club on the roof of the Illinois building. After a breakfast of eggs, ham, bacon, cheese, honey, bisquits, orange juice and milk — all Illinois farm products — auctioneer Jerry Lemmon will sell to the highest bidder the champion ham, bacon, cheese and honey. All products will be the winners in their respective contests at the fair.

A goal of the fair is to show visitors and residents why Illinois is the nation's leading agricultural exporting state and why the Illinois State Fair is known as America's largest agricultural exhibition.

With flowers, baking, textiles and crafts, it's also a women's world at the State Fair.

Over 100 displays, exhibits and demonstrations to educate and entertain women from all walks of life will highlight a greatly expanded "Women's World."

King relates that "both homemakers and career women make up an essential part of our society and they deserve the best. That's what we plan to give them in Women's World."

Housed on both floors of the fair's exposition building, Women's World exhibitors will offer visitors everything from tips on baking a cherry pie or organizing an effective day care center to a demonstration and discussion of martial arts.

Numerous groups and individuals will demonstrate traditional and contemporary crafts, skills and products from 10:30 a.m. to 9 p.m. daily on the main floor stage in the exposition building.

Coordinator Karen Payne, noting that 1975 is Internation Women's Year, says Women's World will emphasize the woman's role in Illinois history, and spotlight efforts in continuing education for women.

"We hope it will reflect a broadened spectrum of women's roles, interests and potentials, without diminishing the traditional," Miss Payne adds.

Over $17,000 in premiums will be paid to Women's World exhibitors competing in floriculture, textile, hobbies, amateur art, professional art and open and junior culinary contests. Other featured demonstrations and exhibits will include gymnastics, photography, hats, poetry, textiles, hypnotism and various crafts.

Knut Apitz, a gourmet chef from Milwaukee, will give daily cooking demonstrations on the Expo Building stage, preparing exotic dishes as well as giving hints to help add sparkle to everyday cooking.

Earl Oyler, a pianist from Taylorville, will accompany the Jewel Chorus of the Jewel Tea Co. in stage performances at Women's World, and will also play during a fashion show hosted by Isabelle Pfeffer, superintendent of textiles and culinary. Oyler is the author of "1776," theme song of the Freedom Train.

Admission to the Women's World program area is free. Refreshments including pizza, popcorn, cotton candy, salt water taffy and orange drink will be sold at the Expo Building.

Numerous county fair queens will be on hand to greet visitors.

The Illinois State Fair's Society Horse Show, a pre-fair event that offers $97,680 in premiums, is being held in the Coliseum Aug. 6-12.

The Society Horse Show, sanctioned by the American Horse Show Association, attracts breeders from across the U. S. and Canada.

With the $10,000 added to this year's premiums, the Illinois State Fair ranks third in the world for horse show premium money offered. Open Division premiums total $72,480 and the Land of Lincoln Award premiums total $25,150.

Shows will be held today and Friday at 8:30 a.m., 1:30 p.m. and 7:30 p.m.; Saturday at 7:30 p.m.; Sunday at 1:30 p.m. and 7:30 p.m.; and Monday at 12 and 7:30 p.m.

Admission to morning and afternoon horse shows will be free. Evening performance admission will be $3 for box seats and $2 for reserved seats.

Two arrested

Judy L. Burcham, 18, of 3045 Marshall Ave., was charged with theft and Dennis G. Burcham, 19, of the same address, was charged with disorderly conduct following an incident in the 2900 block of Nameoki Road at 2:50 p.m. Monday.

A police officer said he was attempting to talk to persons with information concerning a previous incident when Burcham allegedly refused to stop making threats against four boys talking to the officer and was arrested.

The charge against Judy Burcham stemmed from a bicycle which was reported stolen on July 23 and later recovered and returned to its owner, police stated.

USE YOUR
MASTER CHARGE
FOR
CLASSIFIED ADS
Phone
877-1343

DEE·LICIOUS
BAKED GOODS
Friday & Saturday Features
Plantation Nut Ring . . . . . . $1.85 Special Feature
A moist, tasty coffee cake ring . . . braided of rich, sweet dough . . . iced in fondant and loaded with pecans! A beauty and a pleasure to serve!
Hot Fudge Sundae Torte . . . . $3.45 Special Feature
A treat for you. Seibold's tasty yellow layers with French Creme between . . . iced on the sides with butter cream . . . topped generously with chocolate fudge!
Also . . . Pineapple Cheese Strudel . . .
Fresh Peach Melba Coffee Cake . . .
and Chocolate Chip Cake Donuts!
MRS. SEIBOLD'S
BAKE SHOP
Over Fifty Years In The Baking Industry
2261 Madison Ave. — Open Daily 6 A.M. to 6 P.M.
Friday 'til 9 P.M. — 876-1952
Bellemore Village — Open Daily 7 A.M. to 9 P.M.
877-7163

HOME OF CHOICE MEATS
KOZYAK'S
2600 NAMEOKI ROAD
OPEN 8 til 8 - SAT. 8 til 5:30

PRAIRIE FARMS
COTTAGE CHEESE 1-lb. cup 49

SAVE 51¢
Coca-Cola 6 QUART BTL. CARTON $1.88 PLUS DEPOSIT

COFFEE MANHATTAN 1-LB. CAN 99¢
(1 Limit-More $1.29 1-lb. can)

POT PIES FROZEN Banquet • BEEF • CHICKEN • TURKEY 4 for $1

BANQUET
COOKIN' BAGS ALL VARIETIES 25¢ Bags

FAMOUS
CRISCO 3 LB. CAN 1.79
1 LIMIT—MORE $1.99

REG. $2.39 KING SIZE BOLD or
Oxydol $1.99

HOT WEATHER TREAT—FROZEN
POPSICLES BOX OF 12 69¢

SAVE 90¢—REGULAR $3.19 VALUE
WYLER'S DRINKS (2 Limit) • CHERRY • GRAPE • ORANGE • LEMONADE 46 OZ. CAN $2.29

TROPHY FROZEN—SLICED IN SUGAR
Strawberries 10 OZ. CARTON —2 LIMIT— MORE 33¢ 23¢

SUGAR
C&H Pure Cane
1 Limit with $5 or More Purchase
MORE THAN 1 BAG $1.25
5-lb. Bag 99¢

New Fangled Potato Chips
PRINGLES Twin Pak 88¢

FOX DELUXE
PIZZA Sausage Hamburger 79¢

PEPSI-COLA 8 16-oz. Btl. Carton 1.19 Plus Deposit

WISHBONE—REG. $1.29 Blue Cheese Dressing . . . 16-oz. jar 99¢
MORTON HOUSE Chili . . . 2 15-oz. cans 99¢
RAGU—MEAT MUSHROOM-PLAIN Spaghetti Sauce . . . 15½-oz. jar 59¢
RICH'S FROZEN Coffee-Rich . . . 2 16-oz. cartons 69¢
LIQUID Ajax . . . 28-oz. btl. 88¢
DIET DELIGHT Peaches . . . 2 303 cans 79¢
LIQUID Chiffon . . . 22-oz. btl. 69¢
CONTADINA Stewed Tomatoes . . . 2 for 77¢
BROOKS Chili Hots . . . 2 300 cans 75¢
RAY'S Chili . . . 69¢
Ovaltine . . . 12-oz. jar 88¢
Garlic Salt . . . 39¢
SUNSHINE Gold Fruit Drink . . . 46-oz. btl. 59¢
STOKLEY Cut Green Beans . . . 2 303 cans 69¢
RITZ Crackers . . . 1-lb. box 79¢

Peak of the Season, Family Pack
Tomatoes 19¢ lb.

FRESH
Peaches lb. 29¢

Explorers sell light bulbs

A light bulb sale is underway by Pontoon Beach Police Explorer Post 255, according to Juvenile Officer Donald Patrick.

The young men are raising money for their post activity fund.

The light bulbs are being sold in "Thank You" packs for $2.25 each, containing 2-50 watt, 2-75 watt and 2-100 watt bulbs.

The Pontoon Beach Village Board has passed a resolution proclaiming the month of August as "Light Bulbs for Explorer Post 255 Activities Month." The village then purchased the first case of 20 packs of light bulbs.

Explorer fund-raising projects in the past enabled the newly organized police Explorers to attend a regional conference in Des Moines, Iowa, take a 30-mile float trip on Missouri's Current River, and an overnight backpacking trip to the campus of SIU at Edwardsville.

STEAL IMPLEMENTS

E. J. Erspamer, 2725 Ralph St., reported at 1:30 p.m. Monday that while cutting grass at a residence in the 2800 block of Iowa Street, a thief stole a tree trimmer, two hand scythes, a hatchet, seven wrenches, screwdriver, pliers and a set of carburetor tools he had left in the rear yard.

SAVE TIME-SAVE MONEY USE WANT ADS

Venice school registration Monday, Tuesday

New students at the Venice elementary school are to register Monday and Tuesday, between 9 a.m. and noon, and 1 p.m. and 3 p.m. on both days.

New kindergarten students must have a birth certificate and be five years of age before Dec. 3, 1975.

Other new students registering should have their school transfer cards with them at the time of registration for the Venice school.

BROTHERS ATTEND SEMINAR. Chris and Mike Vaught, left and center, receive a certificate of completion from Larry Richardson, right, training representative for the Whirlpool Corporation. The brothers attended the company's 11th annual Sons and Daughters of Dealers seminar in Benton Harbor, Mich. The brothers attended the seminar under the sponsorship of State Radio and TV Service, operated by their father, Jim Vaught.

Intense Red China interest in Illinois

By EDWARD NEILAN
Press-Record
Washington Bureau

The launching into orbit of a relatively sophisticated "spy-in-the-sky" satellite by the People's Republic of China in late July has reminded the world that Peking is a force to be reckoned with in the future.

For a nation whose intelligence and espionage apparatus was thought to be run mostly out of Chinatown restaurants around the world, the satellite launching served notice that space is not the private preserve of the Soviet Union and the United States.

China's latest satellite, the third that it has placed into orbit since 1970, coincided with a propaganda blast from Peking at the just-completed joint Soviet-American Apollo-Soyuz space exploit.

The Chinese event also came just as President Ford and Soviet leader Leonid Brezhnev were preparing for the meetings in Helsinki of the European Security Conference, a gathering that Peking has roundly criticized.

The immediate purpose of the Chinese satellite launching was as much practical as symbolic.

The launch was from the Shuang-Cheng-Ize missile base at the edge of the Gobi Desert in Inner Mongolia. And the satellite was sent into an orbit that traversed the Sino-Soviet border, where Moscow has concentrated large numbers of nuclear-armed troops.

Peking characterized the satellite launch as part of its "preparedness against war."

Meanwhile, as the new map of Asia was being consolidated following the changes in Indochina, Peking seemed pleased with two developments regarding the United States.

These were the decision of the people of the Marianas Islands to become a commonwealth of the U. S., and the vote in the U. S. Senate to go ahead with construction of a Naval base on Diego Garcia Island in the Indian Ocean.

With the U. S. presence removed from the Southeast Asia mainland, China's main competition for influence is from the Soviet Union, which has a large naval force in Asia waters.

Peking has made it clear that it welcomes continued U. S. Naval activity in those waters to balance the Soviet naval buildup.

Since South Vietnam collapsed, China has gained new diplomatic ties with the Philippines and Thailand, further isolating the Nationalist Chinese on Taiwan.

Continued U. S. recognition of Taiwan is the last "roadblock" to full Peking-Washington ties, the People's Republic says.

After Brezhnev completes his scheduled visit to the U. S. in October, President Ford is scheduled to visit Peking, perhaps in November.

Secretary of State Henry Kissinger will go to China in October to pave the way for the Presidential trip.

The combination of the Indochina debacle, the sabre-rattling by Communist North Korea, the general cautious mood of Congress and the 1976 U. S. Presidential election on the horizon make it unlikely that the U. S. will dump Taiwan and recognize Peking as part of the Ford visit.

But Peking goes about its lobbying tasks resolutely. Invitations to Congressional delegations to visit China have been stepped up.

There is an interesting concentration on lawmakers from the Midwest in the latest travel groups to be announced.

Some speculation holds that China wants to become more friendly with legislators from the states that export wheat, of which China has been a major buyer.

Two Illinoisans, Rep. John B. Anderson, R-Rockford, and Rep. Edward J. Derwinski, R-Flossmoor, join Rep. John Slack, D-W. Va., as congressmen selected by the White House to make a trip to China in August.

Senators in the party are Sen. Robert Byrd, D-W. Va., Sen. James Pearson, R-Kansas, and Sen. Sam Nunn, D-Ga.

Another group scheduled to visit China will be led by both Illinois senators, Sen. Charles Percy, a Republican, and Sen. Adlai E. Stevenson, Democrat.

Another Illinoisan, Rep. Paul Findley, R-20th District, will be in this group, as will Rep. Paul McCloskey, R-Calif., Sen. Jacob Javits, R-N.Y., Sen. Claiborne Pell, D-R.I., and Sen. Frank Church, D-Ida.

As for what the members of Congress will learn from their travels, that is open to question.

There are few, if any, Americans who know the interpersonal relationships of the Chinese leadership well enough to speculate what succession problems Peking will confront when Chairman Mao Tse-Tung and his trusted lieutenants are gone.

A collective leadership might well be able to move China on its path to modernization.

Lack of internal strife is needed to achieve what Premier Chou En-Lai has identified as China's goal of becoming a "powerful socialist country" within the next quarter century.

Hospital notes

Patients admitted to St. Elizabeth Hospital Sunday:

Jackson Stewart, 405 Weaver, Venice; Jean Milton, 1606 Maple; Matelda Robinson, 54 Lee Wright, Venice; Carol Rivers, 112 Lee Wright, Venice; David Black, 13, of 2207 Rock; Tonja Robins, 16, of Rural Route Two, Box 970; Ethel Borney, 1220 Market, Madison; Phyllis Walker, 2816 Nameoki; Rhonda Taylor, 2457 Adams.

Helen Winklmeier, 1818 Second, Madison; James Baker, 2824 Ralph; Arthur Goss, YMCA; Shirley Thompson, 31 Grenzer, Madison; William Swigert, 1705 Venice; Dorothy Kowalk, 2415 Edwards; Sharon Bridick, 1546 Fourth, Madison; Della Waynick, 2119 Benton; Brice McGriff, Colonial Haven Nursing Home; Pearlene Crites, 527 E. Chain of Rocks.

Brenda Gonzales, Caseyville; Marie Kelley, 2912 Buxton; Inzie Kinsey, 1723 Courtenay; Roger Jacobson, 5, of 302 Wilson Park Lane; Catherine Germann, 817 Greenwood, Madison; April McFarland, 4, of 922 Washington, Madison; Sister Joan Barrie, Normandy, Mo.; Roberta Simmons, Marine, Ill.; Betty Jones, 2729 Ralph; Shirley Carlton, 849A Niedringhaus, Apt. 209; Eugene Wilkinson, 2721 E. 24th.

Russell Feltmeyer, 4716 Warnock; Diane Beard, Collinsville; Wilbur Martin, Bunker Hill, Ill.; Deanna Niesporek, 2403 Iowa; Allen Halleh, 305 W. Chain of Rocks; Gene Thomas, Mora, La.; Larry Ball, 13, of 176 Lee Wright, Venice; Raymond Tartt, 1016 Greenwood, Madison; Sherry Randall, Glen Carbon.

WANTED 8 HOMES That Need Painting

ILLINOIS AREA — 8 home owners in this general area will be given the opportunity of having the new Steel Siding by U.S. Siding & Const. Co. applied to their homes with optional decorative work at a very low cost. This amazing new product has captured the interest of homeowners throughout the United States who are fed up with constant painting and other maintenance costs. It will last for 30 years and provides full insulation summer and winter, as well as fire portection. Our new product can be used over every type of home, including frame, concrete block, stucco, etc. It comes in 8 colors and is now going to be introduced to Illinois area market. Your home can be a show place in your vicinity and we will make it worth your while if we can use your home.

For appointment write to U.S. Steel Co., Box 16, c/o Granite City Press-Record, or call 314-426-4422.

U. S. CHOICE AGED FIRST CUT
CHUCK ROAST 77¢ lb.

CENTER CUT Chuck Roast ..... lb. 99¢
ROUND BONE Pot Roast .... lb. $1.09
SOUP Meat .... lb. 59¢
FAMILY PAK Ground Chuck ..... lb. $1.25

HUNTER BOOK BACON 1-lb. Pkg. $1.69
2 PKG. LIMIT — MORE LB. $1.79

KOZYAK'S
2600 NAMEOKI ROAD
OPEN 8 til 8 - SAT. 8 til 5:30
HOME OF CHOICE MEATS

Wieners HUNTER'S ALL MEAT 12-oz. Pkg. 77¢

ARMOUR STAR Small 5 to 9-lb. SELF-BASTING Turkeys lb. 69¢

SAVE 40¢ PER LB. GENUINE
Circle Special
POLISH lb. $1.59

EXTRA LEAN — SLICED
DANISH HAM lb. $2.49
(3-lb. Limit, Please)

KREY CARV-MASTER JUNIOR WHOLE OR SLICED
BONELESS HAMS lb. $1.69

"BY THE PIECE"
SMOKED JOWL BACON lb. $1.19
SLICED lb. $1.29

BUDGET S—T—R—E—T—C—H—E—R
NECK BONES .... lb. 49¢

All Purpose Red or White
POTATOES 20 lb. Bag $1.99

CUKES Large Fancy each 10¢

Sunkist White GRAPEFRUIT ...... 7 for $1
Cal. Valencia ORANGES 12 for .... 69¢
Red Ripe WATERMELONS ... ea. $1.29 & Up
Cooking APPLES 3 lb. bag ..... 79¢

FRYER GIZZARDS or LIVERS lb. 69¢

FRESH FAT 5 to 7-lb. GRADE 'A'
STEWING HENS "ideal for dumplings" lb. 59¢

FRESH HOMADE HAM SALAD ..... lb. $1.29

AREA-WIDE
DELIVERANCE CRUSADE

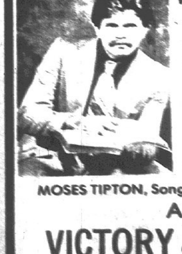

WITH EVANGELIST
DAVID CRANK
of St. Louis, Mo.
STARTING
THURSDAY
AUG. 7th
7:30 P.M. NIGHTLY
MOSES TIPTON, Song Leader & Music Dir.
AT
VICTORY PENTECOSTAL CHURCH OF GOD
2601 Cayuga Granite City
EVERYONE WELCOME
REV. & MRS. BOBBY GEORGE, Pastors

First private pensions established century ago

America's private pension industry, which today has over $200 billion in assets, began 100 years ago.

In 1875, a subsidiary of the American Express Co., the United States and Canada Express Co., instituted the nation's first private pension plan. The company funded the program and allowed all of its employes to become members, regardless of age.

Compared with today's plans, however, this first program was limited.

To be considered for a pension, an employe had to be at least 60 years old, have 20 years of continuous service with the company, and have a permanent disability preventing him from carrying out his duties.

After meeting these requirements, the employe had to be approved by the executive committee of the board of directors, upon the recommendation of the general manager.

If accepted, the employe would receive one-half of his average annual salary over the last 10 years before his retirement, with a maximum payment of $500 per year.

Thirty years after its creation, the American Express Company's plan had had only 310 employes qualify for pensions, with 160 of these still receiving payments at that time.

Of the 160, approximately 25 per cent had been messengers and 75 per cent were former officials, clerks, drivers and stablemen.

Their average monthly compensation was $62.50, and the average length of time between retirement and death was 5½ years.

Since this first plan, the private pension industry has grown extensively, benefitting both labor and management, in the opinion of many people.

Implementation of the 1974 Employe Retirement Income Security Act—ERISA (pension reform) on Jan. 1, 1975, with further implementation Jan. 1, 1976, is regarded as marking "a century of advancement" in the field.

Midnight Aug. 15 deadline for second division plates

Michael J. Howlett, secretary of state, has issued a final reminder that midnight Friday, Aug. 15, is the deadline for displaying current 1975 fiscal year license plates on second division vehicles.

Howlett said that 1976 fiscal plates may be purchased over-the-counter at three Chicago facilities and the Centennial building and Dirksen parkway facility in Springfield.

The two Springfield locations will be open Saturday, Aug. 9, from 8 a.m. to 4:30 p.m.

Chicago facilities are at 5301 W. Lexington Street, 5401 N. Elston Avenue and 9901 S. Dr. Martin Luther King Drive.

The deadline applies to trucks, trailers, farm trucks and trailers, permanently mounted equipment, auxiliary axles, buses and all other vehicles with a June 30 deadline, except mileage tax trucks and trailers.

Howlett said recreational vehicles are being licensed for a six-month period, with a minimum fee of $6.

Effective Jan. 1, 1976, recreational vehicles will be changed to a calendar year registration. The change affects camper shells, vehicles and trailers.

ALUMNI MEETING

The Hickey School Alumni Association will hold a get-together and mixer for all grades of the school (formerly known as Miss Hickey's School for Secretaries) in the Palladium Room of the Cheshire Inn Wednesday, Aug. 13, from 6 p.m. to 8 p.m. The $1.50 admission charge will cover light refreshments and snacks. All graduates have been invited to attend. Those who plan to attend have been asked to call 644-2866 by Monday, Aug. 11.

SAVE TIME-SAVE MONEY
USE WANT ADS

YA'LL COME TO OUR
ORIGINAL GRANITE CITY FLEA MARKET
AN' JUS' BROWSE AROUND OUR REAL BARGAINS!

FREE Admission Natcherly . . . Plus Acres O'Parking; Air Conditioned

3675 Nameoki Rd.
FRIDAY & SATURDAY
10 A.M. to 9:30 P.M.
SUNDAY—NOON 'til 7 P.M.

PAYLESS BARGAINS
BOOTH 159 ON NAMEOKI

BIC PENS . . . 25¢
5 for 59¢
LIMIT 10

FILLER PAPER . . . 100 COUNT
89¢ size 44¢
LIMIT 2

COMPOSITION THEME BOOK
70 Sheet 98¢ Size 48¢
LIMIT 2

PAPER-MATE FLAIR PEN
Reg. 59¢ . . . 29¢
LIMIT 4

MANPOWER TRIAL SIZE
DEODERANT 3-oz. $1.09 Value 28¢
LIMIT 4

LOUIE'S BARGAIN TOWN
BOOTHS 121, 120, 119, 192 & 191 ON 23RD

BIG ASSORTMENT OF LAMPS
$1.00 OFF WITH THIS COUPON
LIMIT 2

BUTTON-UP
BOOTH 166 ON PONTOON
Bring us your favorite photo—idea or art—we'll do the rest and make you a button.

SMITTY
BOOTH 106 ON BENTON
Coins, Necklaces, Jewelry. Free '76 half dollars with each $6.00 purchase.

JOHN FORNASZEWSKI MUSIC STORE
BOOTHS 177 & 118 ON PONTOON
DRUM SET
$200 Value—$100
Everything Musical

THE COFFEE BARN
BOOTH 169 ON MISSOURI
Ground to your order. Flea Mkt. Blend, reg. $1.80 $1.00 with this ad.
Limit 1

THE BRASS LANTERN SHOP
BOOTHS 171, 172 & 170 ON MISSOURI
Reg. 99¢
THROW PILLOWS
50¢ LIMIT 4

BENNINGTON BLOSSOMS
BOOTHS 104, 105 & 137 ON BENTON
Flowers, gifts and big selection of beer cans.

COUPONS GOOD THRU AUG. 10, 1975
PHONE (618) 876-6261

200 YEARS 1776-1976

Schn
THE FRIENDLIEST

STAFF—FANCY
Applesauce
4 16-oz. Cans $1.00

MACARONI & CHEESE
Kraft Dinner
4 7¼-oz. Pkgs. $1.00

DECORATOR—JUMBO
Coronet Towels
3 Rolls $1.00
"WITH COUPON & $7.50 PURCHASE"

5 DELICIOUS FLAVORS
Staff Drinks
3 46-oz. Cans $1.00
$7.50 PURCHASE"

SCHNUCKS—GRADE "A"
Medium Eggs
ALWAYS FRESH
Dozen 39¢
"SAVE 20 CENTS WITH COUPON AND $7.50 OR MORE PURCHASE"

CREAM GOLDEN
Libby Corn
4 16½-oz. Cans $1.00
"SAVE 44 CENTS WITH COUPON"

ARMOUR'S POTTED MEAT (5½-oz.)
Vienna Sausage
(5-oz.)
3 Cans $1.00

LIQUID
Palmolive
32-oz. Bot. 99¢
"SAVE 25 CENTS WITH COUPON"

DAIRY

SEALTEST LIGHT-N-LIVELY
yogurt ALL FLAVORS . . . . 4 8-oz. Ctns. .89

SEALTEST LIGHT-N-LIVELY
1% low fat milk . . . . 2 ½-Gal. Ctns. 1.09

AMERICAN SLICES
borden singles . . . . 12-oz. Pkg. .95

RELISH—PINEAPPLE—PIMENTO OR O. PIMENTO
borden cheese spreads . . . . 5-oz. Jar .39

GROCERY

THIN—4 IN PAK
staff saltines . . . . 16-oz. Pkg. .49

DOUBLE SIZE MIX
jeno cheese pizza . . . . 29-oz. Pkg. .99

TOP QUALITY—LONG
staff spaghetti . . . . 2 16-oz. Pkgs. .79

RAGU—3 FLAVORS
spaghetti sauce . . . . 2 15½-oz. Jars .99

FROZEN

LIBBY'S—SLICED
pickled beets . . . . . 3 16-oz. Jars 1.00

DOMESTIC
harris crabmeat . . . . 6½-oz. Can 1.48

WAYNE'S—DRY
solo dog food . . . . . . 5 Lb. Bag 1.09

4 DELICIOUS FLAVORS
sego very . . . . 4 10-oz. Cans 1.00

SEALTEST OR LIGHT-N-LIVELY
Cottage Cheese
24-oz. Ctn. 79¢

"NANCY ANNE"—CRISPY CRUST
French Bread
4 8-oz. Loaves $1.00

16 OZ. BOTS.—PLUS DEPOSIT
Seven Up
8 Pak 99¢
REGULAR OR SUGAR FREE

SUNSHINE'S
Hydrox Cookies
15-oz. Pkg. 69¢

BAKERY GOODS

"NANCY ANNE"
garlic french bread . 2 8-oz. Loaves 1.00

EXCLUSIVELY AT SCHNUCKS
snuggles "NEW HOT DOG BUN" . . . . 8 In Pak .69

"NANCY ANNE"—MOIST—DELICIOUS
coffee cake PEACH MELBA . . . . Each 1.19

"NANCY ANNE" STAYS FRESH
carrot cake . . . . Each 1.69

"NANCY ANNE"—BUDGET BAG
sugar cookies . . . . Lb. Bag .89

"NANCY ANNE"—EXTRA LIGHT
danish rolls LEMON COCONUT . . . . 3 In Pak .69

"NANCY ANNE"—A BREAKFAST TREAT
long john donuts . . . . . . 6 In Pak .69

"NANCY ANNE"—BROWN & SERVE
english muffins . . . . 6 In Pak .45

GROCERY

DELICIOUS FRIED
simplot tri taters . . . 3 16-oz. Pkgs. 1.00

HEAT AND SERVE
morton glazed donuts . . . . . 9-oz. Pkg. .69

HEAT AND SERVE
morton jelly donuts . . . . . . 11-oz. Pkg. .69

NORTH STAR—REG. $1.35
lotta pops . . . . 24 In Pak .89

SAVE OVER $4.25
WITH THESE COUPONS

VALUABLE COUPON 44c
GC 810
SAVE 44¢
CREAM GOLDEN LIBBY CORN . . . . 4 16½-oz. Cans $1.00
Limit One Coupon Per Family
Coupon Expires Sat., Aug. 9, 1975
Schnucks

VALUABLE COUPON 47c
GC 828
SAVE 47¢
5 FLAVORS STAFF DRINKS . . . 3 46-oz. Cans $1.00
Limit One Coupon Per Family
Coupon Expires Sat., Aug. 9, 1975
Schnucks

VALUABLE COUPON 59c
GC 802
SAVE 59¢
CORONET TOWELS . . . . 3 Jumbo Rolls $1.00
Limit 3 Rolls with coupon & $7.50 or more purchase excluding tobacco, liquor, beer & coupon items. Coupon expires Sat., Aug. 9, 1975.
Schnucks

PRICES GOOD THROUGH SAT., AUG. 9, 1975

VALUABLE COUPON 47c
GC 844
SAVE 47¢
SAFARI TIGER COFFEE . . . . 2 Lb. Can $1.98
Limit One Coupon Per Family
Coupon Expires Sat., Aug. 9, 1975
Schnucks

VALUABLE COUPON Save
GC 851
SAVE—SAVE
PETER PAN PEANUT BUTTER . . . . . 18-oz. Jar 79¢
Limit One Coupon Per Family
Coupon Expires Sat., Aug. 9, 1975
Schnucks

VALUABLE COUPON Save
GC 836
SAVE—SAVE
CEREAL CHEERIOS . . . . 15-oz. Pkg. 77¢
Limit One Coupon Per Family
Coupon Expires Sat., Aug. 9, 1975
Schnucks

VALUABLE COUPON 25c
GC 869
SAVE 25¢
LIQUID PALMOLIVE . . . . 32-oz. Bot. 99¢
Limit One Coupon Per Family
Coupon Expires Sat., Aug. 9, 1975
Schnucks

ucks STORES IN TOWN

CROSSROADS PLAZA

GOLDEN WEST—"THE VERY BEST" U.S. GRADE "A" **Whole Fryers** Lb. 49¢ 4 LIMIT CUT UP FRYERS — Lb. 59¢	GOLDEN WEST—"THE VERY BEST" **Split Broilers** Lb. 59¢	GOLDEN WEST—"THE VERY BEST" **Fryer Quarters** Lb. 59¢	PEAK OF THE SEASON FLAVOR **Fresh Plums** Lb. 39¢ "5 VARIETIES—MIX OR MATCH"
VAC PAK—SLICED **Hunter Bacon** 12-oz. Pkg. $1.39 Lb. Pkg. $1.79 — 2 Lb. Pkg. $3.58	HICKORY SMOKED—FULLY COOKED **Shank Hams** LARGE PORTION Lb. 79¢ LARGE BUTT PORTION — Lb. 89¢	QUICK TO FIX **Beef Patties** Lb. 99¢	SUGAR SWEET **Bartlett Pears** Lb. 39¢ "GREAT FOR SNACKING OR SALADS"

FRESH MEAT

MAYROSE OR KREY—PIECE
a. c. braunschweiger .... Lb. .99

KREY OR HUNTER
piece bologna .... Lb. 1.09

MAX GERMAN—Lb. $1.59 OR
hunter polish sausage .... Lb. 1.39

HUNTMASTER—HICKORY SMOKED
boneless hams WHOLE .... Lb. 1.69
CARVEMASTER JR.—Lb. $1.69

REGULAR OR BEEF—Lb. Pkg. $1.15
hunter wieners .... 12-oz. Pkg. .89

VAC PAK—SLICED
mayrose bologna .... Lb. Pkg. 1.29

KREY—NATURAL CASING—PIECE
braunschweiger .... Lb. 1.29

PETER ECKRICH—NATURAL CASING
smoked sausage .... Lb. 1.65

PRODUCE

START EACH MORNING WITH
cantaloupes .... Large Size .59

HOME GROWN—RED MEAT—LARGE
fresh peaches .... 3 Lbs. 1.00

REFRESHING—THIRST QUENCHING
watermelons 22 LB. AVERAGE .... Each 1.59

HOME GROWN—LARGE 24 SIZE
eggplants .... 3 For 1.00

MAYROSE—VAC PAK **Beef Wieners** 12-oz. Pkg. 89¢ Lb. Pkg. $1.75	HEAT AND EAT—COOKED **Sole Fillets** Lb. 89¢ 3 LB. PAK $2.39	RICE'S—WHOLE HOG—ALL VARIETIES **Pork Sausage** Lb. Roll $1.49 1½ LB. PKG. $2.23	FULL OF NATURES GOODNESS **Nectarines** Lb. 39¢ "DELICATE FLAVOR"

MEAT

HUNTER—VAC PAK—SLICED
cooked salami .... Lb. Pkg. 1.39

HUNTER OR SEITZ—REGULAR OR BEEF
sliced bologna .... Lb. Pkg. 1.39

SURREY FARM OR
krey bacon .... Lb. Pkg. 1.79

MAYROSE OR KREY
skinless wieners .... 12-oz. Pkg. .89
Lb. Pkg. — $1.15

FRYER PARTS

GOLDEN WEST—"THE VERY BEST"
Fryer Legs WHOLE .... Lb. 79¢
Fryer Thighs .... Lb. 89¢
Fryer Drumsticks .... Lb. 89¢
Fryer Breasts .... Lb. 99¢
Fryer Livers .... Lb. 89¢
Fryer Gizzards .... Lb. 69¢
"BUY THE PARTS YOU LIKE BEST"

PRODUCE

ADD VARIETY TO YOUR MENU
acorn squash .... Lb. .19

HOME GROWN—SALAD FAVORITE
romaine lettuce .... Lb. .39

CRISP—ICY FRESH
green onions .... 2 Bunches .35

HOME GROWN—SOLID HEADS
green cabbage .... 2 Lbs. .29

VALUABLE COUPON 17c
GC 877
SAVE 17¢
COMET CLEANSER .... 3 21-oz. Cans $1.00
Limit One Coupon Per Family
Coupon Expires Sat., Aug. 9, 1975
Schnucks

VALUABLE COUPON 60c
GC 893
SAVE 60¢ PLUS 40¢
OILY OR REGULAR BRECK SHAMPOO .... 15-oz. Bot. 99¢
Limit One Coupon Per Family
Coupon Expires Sat., Aug. 9, 1975
Schnucks

VALUABLE COUPON 50c
GC IN OUR SAUSAGE SHOP
SAVE 50¢
ON THE PURCHASE OF POUND OR MORE
LORRAINE—SLICED SWISS CHEESE
Limit One Coupon Per Family
Coupon Expires Sat., Aug. 9, 1975
Schnucks

VALUABLE COUPON 10c
GC 885
SAVE 10¢
PERSONAL SIZE IVORY SOAP .... 4 3½-oz. Bars 46¢
Limit One Coupon Per Family
Coupon Expires Sat., Aug. 9, 1975
Schnucks

VALUABLE COUPON 46c
GC 901
SAVE 46¢
JOHNSON'S BABY OIL .... 10-oz. Bot. 99¢
Limit One Coupon Per Family
Coupon Expires Sat., Aug. 9, 1975
Schnucks

VALUABLE COUPON 20c
GC 927
SAVE 20¢
SCHNUCKS—GRADE "A" MEDIUM EGGS .... Doz. 39¢
Limit 1 Doz. with coupon & $7.50 or more purchase excluding tobacco, liquor, beer & coupon items. Coupon expires Sat., Aug. 9, 1975.
Schnucks

IN OUR SAUSAGE SHOP
SCHNUCKS OWN—DELICIOUS
SANDWICH SPREAD .... Half Pound 69¢
MILD FLAVOR—SLICED
SCHNUCKS BOLOGNA .... Half Pound 75¢
MADE FRESH DAILY—KOSHER STYLE
POTATO SALAD .... Pound 79¢
OSCAR MAYER—NEW ENGLAND—THIN SLICED
HAM SAUSAGE .... Half Pound $1.19

Many get fewer food stamps than justified

Those who fail to report all living expenses may be receiving less food stamps than they are entitled to, the director of the Illinois Department of Public Aid reports.

James L. Trainor urges all participants and applicants to re-examine expenses and sources of income in an attempt to qualify for more free or bonus food stamps.

Trainor said some participants under-report household expenses like rent and utility payments to their disadvantage. He noted that such costs are considered when determining eligibility for the federally-sponsored food stamps program.

Those applying for food stamps can deduct expenses like income taxes, Social Security payments, union dues, medical expenses, child care (only if employed or in job training), educational expenses like tuition, support and alimony payments, and any unusual expenses (for example, property destroyed by fire).

Applicants then are permitted to deduct any shelter or household costs that exceed 30 per cent of total income on hand after the above allowed deductions are made.

Household costs include mortgage payments and interest charges, real estate taxes, and utilities like electricity, heating or cooking fuel, water, garbage disposal and basic service fee for one telephone.

The difference between a household's total income and the allowed expenses is the net income on which food stamp eligibility is determined.

For example, if the net income of a family of four is $540, that household is entitled to $162 in food stamps every month ($128 in purchased stamps and $24 in free stamps). The lower the net income, the more free food stamps are awarded, Trainor pointed out.

The number of stamps that can be purchased each month, and the number of bonus or free stamps awarded, depends on the size of families and the total household income.

Income includes wages, salaries earned in job-training programs, retirement and pension payments, stock dividends, employment compensation, etc.

The food stamp program allows families or persons with low income to buy food stamps and get extra stamps free.

Food stamps can be used for food, or for seeds and plants in home gradens that produce food. Coupons cannot be used for liquor, beer, cigarettes, tobacco, pet food, paper products or household supplies or for payment of old grocery bills.

Coupon books are sold at post offices, currency exchanges and selected banks.

They are available in the following denominations: $2, $7, $40, $50 and $65.

Application for food stamps may be made at any public aid county or district office.

COMPLETE TRUST SERVICES

Your attorney and our trust department can make sure your family gets maximum protection. Call Bob Hildebrand at 876-1212.

GRANITE CITY TRUST and SAVINGS BANK
Member F.D.I.C.

Kiwanis seek new members

A goal of 20 new members was established by the Evening Kiwanis Club at its meeting Monday in Charlie's Restaurant.

Kiwanian Allen Jessee is chairman of the club's membership drive.

A preliminary report of the group's boat races, held on Horseshoe Lake, indicated the event was successful. The monies raised by the event are used during the year to sponsor local civic projects.

The club donated money to the Cahokia Mound Council Boy Scouts of America to help disadvantaged boys in the local scouting program.

STEAL WHEELS, TIRES

Ron Hicks, an employe at Houser Automotive, 18th and Madison Avenue, reported at 2:35 p.m. Monday, the theft of four wide oval tires and four chrome mag wheels, valued at $400, from an auto left on the firm's parking lot.

ATTENTION
Gas Permit Card Holders
Call 876-2626 for Free Estimate

The Nifty Weather Machine warms... cools... cleans air... controls humidity.

See the nifty weather machine that's right for you—in gas, oil or electric. Or, you can add Lennox air conditioning, air cleaning or humidity control to almost any forced air system. Get out from under the weather!

COMFORT
AIR CONDITIONING & HTG., INC.
3780 PONTOON RD.
876-2626
24-HR. SERVICE

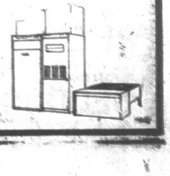

Viviano's TOM-BOY

No. 1 GASLIGHT PLAZA 4000 PONTOON ROAD

BANKROLL®

$1400

Viviano's Bankroll NEVER LESS THAN $200 . . . and it's only for the folks who shop Viviano's!

Be sure and have your card punched!

HICKORY SMOKED—FULLY COOKED
WHOLE or FULL SHANK HALF
DOUBLE G

HAMS $1.09 lb.

BUTT PORTION $1.19 lb.

IN OUR DELI
WHOLE FRIED CHICKEN $2.09
Italian Beef SANDWICH 99¢

32-OZ. SIZE 99¢

48-OZ. SIZE $1.69

GLAD TRASH BAGS 20's $1.79

DEL MONTE SPECIALS

Del Monte Tomato Juice	46-oz.	53¢
Del Monte Fruit Cocktail	17-oz.	39¢
Del Monte Gold Corn (Cream Style or Whole Kernel)	17-oz.	3/$1
Del Monte Sauerkraut	16-oz.	4/$1
Del Monte Spinach	15-oz.	4/$1
Del Monte Green Beans (Reg. Cut or French Style)	16-oz.	4/$1
Del Monte Peas	17-oz.	3/$1
Del Monte Potatoes	16-oz.	4/$1

SEALTEST LIGHT 'N' LIVELY COTTAGE CHEESE . . . . 24-oz. 79¢

FLAVOR-KIST COOKIES (DOUBLE CHOC. CHIP, COCONUT CHOC. CHIP, BUTTER PECAN) 12-oz. 85¢

FOLGERS COFFEE SPECIALS

COFFEE . . WITH COUPON . . 1-lb. 99¢

INSTANT COFFEE . . . WITH COUPON . . 10-oz. $1.99

FIRST CUT PORK CHOPS	lb.	$1.29
LEAN—MEATY HOLLYWOOD RIBS	lb.	$1.39
CENTER CUT RIB PORK CHOPS	lb.	$1.49
CENTER CUT LOIN PORK CHOPS	lb.	$1.59
BONELESS ROLLED PORK LOIN ROAST	lb.	$1.69
HUNTER COOKED SALAMI SLICED 1-lb. or More	lb.	89¢
BRITE TENDER BEEF LIVER	lb.	79¢
TOM-BOY SKINLESS WIENERS	12-oz. pkg.	69¢
KREY WAFER SLICED MEATS ALL FLAVORS	3-oz. Pkg.	39¢

MEXICIAN INN HOT TAMALES 59¢ lb.

DAIRY ITEMS
KRAFT SLICED MOON COLBY 16 oz. $1.49
KRAFT SINGLES AMERICAN-PIMENTO 6 oz. 2/89¢
MIRACLE MARGARINE 1-lb. 59¢

BRECK SHAMPOO 15-oz. $1.09
MISS BRECK HAIR SPRAY 11-oz. 89¢

DR. PEPPER

REGULAR or SUGAR FREE
8-16 OZ. BTLS.
$1.19 PLUS DEPOSIT

Hi-Dri Jumbo Towels		3/$1
Kraft Strawberry Preserves	18-oz.	89¢
Regular Kool-Aid	23-oz.	12/$1
16-oz. Mop & Glo		79¢
Instant Nestea	3-oz.	$1.29
Open Pit BBQ Sauce	42-oz.	99¢
Sunshine Hydrox	14½-oz.	69¢
Tom-Boy Buns		3/$1
Tom-Boy Potato Chips	10-oz.	69¢
Vlasic Sweet Butter Chips	24-oz.	69¢

MEDALLION ROCK CORNISH HENS 18-oz Each $1.09

RIGHT GUARD DEODORANT Bronze 7-oz. $1.09

BIG SAVINGS FROZEN FOODS
BANQUET POT PIES 8-oz. 4/$1
EGGO WAFFLES 11-oz. 59¢
TOTINO'S CLASSIC PIZZA 21½-oz. $1.69
PET RITZ PIE SHELLS 5's $1.19
FLAV-R-PAC ORANGE JUICE 6-oz. 5/$1
TATERS 65¢

PRODUCE

THE FINEST AND LARGEST SELECTION OF FRESH FRUITS AND VEGETABLES . . . ANYWHERE!!

CALIFORNIA 96 SIZE NECTARINES . 3 lbs. $1

SUPER SELECT CUCUMBERS	2/29¢
LARGE GREEN PEPPERS	2/29¢
EGG PLANT each	29¢
YELLOW CORN	5/59¢

CALIFORNIA PLUMS . 49¢ ALL VARIETIES—LB.

VIVIANO'S VENDOR COUPON
FOLGER COFFEE . . . 1-lb. 99¢
COUPON GOOD THRU TUESDAY, AUGUST 12

VIVIANO'S VENDOR COUPON
FOLGER 10-oz. INSTANT COFFEE . $1.99
COUPON GOOD THRU TUESDAY, AUGUST 12

VIVIANO'S VENDOR COUPON
JUMBO HI-DRI TOWELS . 3/$1
COUPON GOOD THRU TUESDAY, AUGUST 12

VIVIANO'S VENDOR COUPON
MIRACLE WHIP . . . . . . 32-oz. 69¢
W/COUPON AND $7.50 PURCHASE
COUPON GOOD THRU TUESDAY, AUGUST 12

VIVIANO'S VENDOR COUPON
RIGHT GUARD DEODORANT 7-oz. $1.09
COUPON GOOD THRU TUESDAY, AUGUST 12

AJAX

LIQUID DETERGENT

22-oz. Size 69¢

Jackson walking tightrope in decision to probe Daley

Congressional investigators have been given subpoena power and the green light to resume their probe into possible misuse of federal funds by Chicago police units which allegedly conducted surveillance and kept dossiers on persons unrelated to criminal activity.

This was announced by Sen. Charles H. Percy, R-Ill., who worked out a compromise with Sen. Henry Jackson, D-Wash., chairman of the Senate Permanent Subcommittee on Investigations, of which Percy is the top-ranking Republican.

The committee has authorized an investigation by the General Accounting Office to see if law enforcement assistance and revenue sharing funds were used for such allegedly improper police activity by the Chicago department.

The GAO reported back initially that some such use of the federal funds appeared likely, but that — without the legal authority to subpoena Chicago police records — the GAO would be unable to provide a complete report.

A spokesman for Percy said the compromise worked out with Jackson gives the GAO the necessary subpoena power and broadens the probe to nine other cities.

Four of the cities—Baltimore, District of Columbia, Philadelphia and Houston—reportedly have experienced similar police intelligence activities.

The other five—Los Angeles, New York, Detroit, Dallas and Cleveland—were selected because they round out the GAO investigation to include the nation's 10 largest cities.

However, one committee official acknowledged privately that Sen. Jackson "threw in the other nine cities" so it would not look as if he is "picking on Mayor Daley's Chicago," where Jackson, as a Presidential candidate, would hope to have Daley's political support.

MRS. JANET CROWLEY

Mrs. Crowley is EIU graduate

Mrs. Janet Crowley, 1101 Hawkins, Galesburg, Ill., formerly of Granite City, received a master of science degree in education with a major in instructional media at graduation ceremonies at Eastern Illinois University, Charleston, Ill.

She previously received a bachelor of science in education at EIU.

Mrs. Crowley is the former Janet Kline, a daughter of the late Melvin Kline and Mrs. Jennie Hall. She is a 1970 graduate of Granite City High School.

The former resident is now employed as an instructional materials center director at Gale Middle School, Galesburg.

Her husband, Charles Crowley is a mathematics teacher and assistant basketball coach at Williamsfield, Ill.

Bike thefts are big business Monday in GC

Eight bicycles with an estimated value of nearly $700 were reported stolen Monday from private homes and outside business firms in Granite City.

In three instances the thieves were observed leaving the scene of the theft.

A blonde curly-haired youth wearing a green shirt and blue jeans was seen leaving a home in the 2700 block of Saratoga Avenue riding a 10-speed boys's white bicycle, worth $80, it was reported at 1:15 p.m. Monday by the owner, Tom Ponder, 2227 Bern Ave.

A 27-inch boy's green bicycle, valued at $116, belonging to Tammy Fossum, 2127 Hamilton Drive, was taken from Gasen's Drug Store in Nameoki Village Shopping Center just before noon Monday. A witness saw a youth, about 17 years old with a long curly black hair, wearing blue jeans and a sleeveless shirt, load the 10-speed machine into a white car and drive away.

Kevin Kirksey, 3203 Kilarney Ave., reported Monday that a thief stole his 10-speed yellow bicycle from the front yard. The 27-inch bike was seen in the trunk of an auto leaving the scene.

Ruth Young, 2417 Bromley Ave., reported the theft of a 20-inch red, white and blue bicycle, valued at $54, from her home at 1 p.m. Monday.

David White, 2132 Harrison Ave., said his 24-inch, three-speed model, worth $64, was stolen from a bike rack outside the K-Mart Store about 1 p.m. Monday.

John Besserman, 2445 Center St., reported at 5:50 p.m. Monday, two 10-speed models, one blue and one white, were stolen from his garage, together with a ripsaw.

Leon Richardson, 3037 Dale Ave., also told police Monday that a 26-inch boy's bicycle, worth $115, was taken from the driveway at his home.

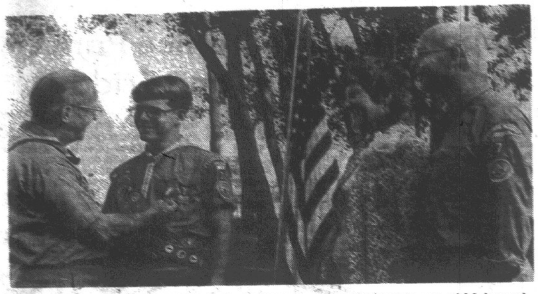

EAGLE SCOUT AWARD. Dale A. Johnson, second from left, son of Major and Mrs. John Johnson, at the far right, received the Eagle Scout award at a Troop 7 court of honor at the Granite City Army Installation. At left is G. Rollin Henn, past president of the Cahokia Mound Scout Council, making the presentation.

Dale A. Johnson new Eagle Scout

Dale A. Johnson, 14, son of Major and Mrs. John Johnson of Granite City, received his Eagle Scout award at a court of honor held at the Granite City Army Installation where his father has been stationed for the past three years.

Dale is a member of Boy Scout Troop 7 sponsored by St. Joseph's Catholic church.

Scoutmaster David Warren, after the introduction of guests, reported on the qualifications of the candidate such as proficiency in crafts and skills, earning of 24 merit badges (Dale earned 40) and leadership skills and good character.

Eagle Johnson has served as quartermaster, patrol leader and senior patrol leader of his troop. He also served on the staff as a trainee at Camp Sunnen this summer.

His Eagle service project consisted of repairing and painting the playground equipment for the children at the local army installation.

Mrs. Myrna Geisler read a poem stressing the hard work it takes to earn the Eagle award and the pride and honor the Eagle Scout badge gives the one who wears it.

After Dale reaffirmed his promises in the Scout Oath, G. Rollin Henn, past president of the Cahokia Mound Council made the official presentation.

Major Johnson presented the Eagle Scout certificate from the National BSA court of honor. Dale presented his mother with a miniature Eagle Scout pin.

Trade office to aid Illinois firms' sales in S. America

The opening of a foreign trade office to service the export of Illinois products for the first time throughout South America has been announced by Joseph Pisciotte, director of the state Department of Business and Economic Development.

The office will be located in Sao Paulo, Brazil, and will be headed by Henry Smallwood, former director of marketing and sales for Pan-American Airlines in South America.

Pisciotte also announced the addition of one staff member to the department's International Trade Office in Hong Kong.

He is Henry Green of Champaign, a Republican who was rejected several months ago by the State Senate for a seat on the Illinois Board of Education.

A participant in the 1970 State Constitutional Convention, Green has a banking and agricultural background and was selected after over eight months of interviewing of a number of persons for that position, Piscotte said.

Both men are currently receiving training in Chicago, Springfield and Washington, D.C., and will leave for their respective offices the first part of September.

Illinois, currently with one BED staff member in Hong Kong and four in its Brussels office, is this nation's number one exporting state.

"The promotion of business contacts and markets throughout South America will be a major boost to the economy of Illinois and has unlimited prospects.

"The addition of a second person representing the Department of Business and Economic Development in Hong Kong was badly needed due to expanding demand for state exports in the Far East," Piscotte told the Press-Record.

Smallwood formerly was director general of the Mexican National Tourist Council, director of Overseas Marketing in Latin America for Pan American World Airways, district director in Sao Paulo, Brazil, for Pan Am and assistant traffic and sales manager for the airline in Rio de Janeiro.

Green, raised on a farm in Champaign County, has worked in the areas of development and promotion in Champaign-Urbana as a bank president and director, chairman of the East Central Illinois Junior College Steering Committee, director of development for Parkland College and past president of the Urbana Chamber of Commerce.

EQUIPMENT THEFT

Carlos D. Bettis, 738 E. Chain of Rocks Road, Mitchell, reported to the Madison County Sheriff's Department at 11:10 a.m. Monday the theft of a rototiller valued at $281, a lawnmower worth $62 and a mini-bike worth $250.

Reeb's Dairy
1537 JOHNSON RD.
REEB'S Homo Milk . . . . Half Gal. 59¢ 2 Half Gals. $1.15
REEB'S 2% Milk . . . . . Half Gal. 57¢ 2 Half Gals. $1.09
PLUS DEPOSIT R.C. Cola . . . . 8 16-oz. Btls. $1.29
SEALTEST Cottage Cheese . . . . . 12-oz. Ctns. 39¢
BLUE RIBBON Margarine . . . . 2 1-lb. Qts. 85¢
PRICES GOOD AUG. 7th thru AUG. 13th
1537 JOHNSON ROAD

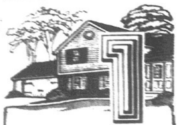

STATE FARM-
The World's Number One Homeowners Insurer
If you're looking for the best value in homeowners insurance — you'll find it at State Farm.
Give me a call today. You'll discover what's made State Farm the number one homeowners insurer in the world.

HARRY THEBEAU
2534 Madison
876-7970

TOM THEBEAU
2534 Madison
877-5504

JOE HASSLER
3727 Nameoki
877-4918

ED NICHOLS
3014 Madison
876-8728

MIKE TOUNDAS
1801 Pontoon
797-0100
797-0101

GERALD THEBEAU
C.L.U.
2126 Pontoon
451-7507
STATE FARM
Fire and Casualty Company
Home Office
Bloomington, Illinois
Like A Good Neighbor, State Farm Is There.

CIONKO'S
Quality and Service at Reasonable Prices
29th & Madison Ave. Granite City
Prices Good thru Saturday, August 9, 1975
GRADE 'A' FRYER PARTS
LEGS lb. 69¢ BREASTS lb. 89¢ WINGS lb. 59¢
Mayrose WIENERS . 12-oz. pkg. 89¢
Quarter Loin PORK CHOPS lb. $1.29
Country Style SPARERIBS . . . . . . lb. $1.39
Krey Cooked Salami . . lb. $1.49
Fresh Lean Ground Beef . . . . lb. 99¢ IN 5-LB. BAGS
FARM FRESH PRODUCE
Now In Season Calif. Bartlett PEARS 3 lbs. $1.00
Homegrown EGG PLANT ea. 35¢
U.S. No. 1 Red Potatoes . . . 10 lbs. $1.39
Extra Select Chiquita Bananas . . . . lb. 19¢
Large California Nectarines . . . 3 lbs. 89¢
Jumbo Pascal Celery . . stlk. 29¢
Shurfine LEMONADE . . . . . 5 6-oz. cans $1.00
Snow Crop ORANGE JUICE . . . 3 6-oz. cans 89¢
Banquet COOKIN' BAGS . . . 3 5-oz. pkgs. $1.00
Betsey Ross Sandwich Bread . . . 3 24-oz. loaves $1.00
Sealtest Reg. $1.49 Flavors Ice Cream . . . . Half Gal. $1.29
Sugar Sweetened Kool-Aid . . . . 2-qt. pkg. 49¢
Del Monte Fruit Cocktail . . . . . . 2 303 cans 79¢
Del Monte Cream Style or Whole Kernel Golden Corn . . . . . 3 17-oz. cans $1.00
Del Monte Sauerkraut . . . . 3 303 cans $1.00
Del Monte Spinach . . . . 3 15-oz. cans 89¢
Musselman's Applesauce (2 Limit) 303 can 29¢
Kal Kan Cat Food . . . . 5 6-oz. cans $1.00
Imperial—Quarters Margarine . . . . 1-lb. ctn. 85¢
Bush Golden Hominy . . . . 5 300 cans $1.00
Green Giant Sweet Peas . . . . 2 303 cans 75¢
Free! Extra 6-oz. btl. When You Buy Heinz Catsup . . . . 32-oz. btl. 83¢
20¢ Off Label Joy Liquid Detergent . . . . 32-oz. btl. 95¢
COUPON — Maxwell House INSTANT COFFEE 10-oz. jar $2.29 With This Coupon and $5.00 Purchase This Coupon Good Only at Cionko's Market Through Sat., Aug. 9, 1975
COUPON — Breakfast Cereal CHEERIOS 15-oz. pkg. 69¢ MC No. 38967 With This Coupon and $5.00 Purchase This Coupon Good Only at Cionko's Market Through Sat., Aug. 9, 1975
COUPON — Old Judge COFFEE 2-lb. can $2.09 With This Coupon and $5.00 Purchase This Coupon Good Only at Cionko's Market Through Sat., Aug. 9, 1975
COUPON — Salad Dressing MIRACLE WHIP 32-oz. jar 99¢ With This Coupon and $5.00 Purchase This Coupon Good Only at Cionko's Market through Sat., Aug. 9, 1975

Farm Fresh
MILK STORES
3715 and 2928
NAMEOKI ROAD
"WHERE THE GOODNESS IS"
DAIRY SPECIAL
FARM FRESH CHOCOLATE MILK Half Gal. 69¢
OSCAR MAYER MEAT SPECIALS
ALL MEAT & BEEF Wieners . 1-lb. pkg. 99¢ Bacon 1-lb. pkg. $1.69
SAUSAGE LINKS . . . . . 1-lb. pkg. $1.39 HAM STEAKS . . . . 1-lb. pkg. $2.69
☆ MORE OSCAR MAYER SPECIALS ☆
Bologna . . . . . . 8 oz. pkg. 63¢ Bologna . . . . . 12 oz. pkg. 93¢
P&P Loaf . . . . . 8 oz. pkg. 67¢ Variety Pak . . . 12 oz. pkg. $1.29
Cotto Salami . . . 8 oz. pkg. 67¢ Cotto Salami . . . 12 oz. pkg. 99¢
Thuringer . . . . . 8 oz. pkg. 75¢ Hard Salami . . . 8 oz. pkg. $1.29
Chopped Ham . . 8 oz. pkg. 99¢ Cooked Ham . . . 6 oz. pkg. $1.29
Ham & Cheese . . 8 oz. pkg. 87¢ Sliced Brauns. . . 8 oz. pkg. 75¢
New England Sausage . . . 8 oz. pkg. 93¢
Dr. Pepper REG. & SUGAR FREE 8 16-oz. btls. $1.09 PLUS DEPOSIT
GRADE 'AA' EGGS LARGE doz. 59¢ MEDIUM doz. 49¢
BREAD "GOLDEN BAKE" SANDWICH BREAD . . . . 2 loaves 69¢ and 3 1-lb. loaves 99¢
Ray's Chili 20-oz. can 79¢
COSTELLO'S ☆ ☆ ☆ PIZZA SPECIAL! CHEESE . . . . 15-oz. 69¢ PEPPERONI . . . . 16-oz. 89¢
PRICES GOOD THURS., FRI., SAT.—AUGUST 7, 8, 9
YOUR CONVENIENCE—OUR PLEASURE

Americana '76 Masquer theme

Masquers, Inc., has completed plans for its fifteenth theater season.

The 1975-76 season will include two musicals, a children's show and a drama.

"South Pacific" will be produced in September under the direction of Mrs. Margaret Pennell of Granite City. "Tom Sawyer" will be directed by Jim Swanick of Collinsville, a Grigsby Junior High School teacher, in November.

"The Glass Menagerie" will be staged in April under the direction of Chuck Norris of Belleville. And the season will conclude with "1776," directed by Mrs. Rogera D. Mefford of Granite City.

The Masquers' upcoming season is centered around a theme of "Americana."

The group chose "South Pacific" because of its World War II setting. The play has additional historical significance to the Masquers, as it was the first musical performed by the theatrical group.

"Tom Sawyer" recalls the carefree childhood of a young boy growing up in early 19th Century Missouri. "The Glass Menagerie" is set in St. Louis during the 1930s. Both plays were chosen because of their significance to the history of this region.

"1776" is a musical comedy based on events surrounding the signing of the Declaration of Independence. It will be performed in mid-June, close to the 200th anniversary of the events it recalls.

Representatives of the Masquers serve on the entertainment committee of Collinsville's Bicentennial Commission. All Masquer productions of the 1975-76 season are official events in Collinsville's celebration of the U.S. bicentennial.

Auditions for all plays are open to any interested persons.

"South Pacific" is currently in the production stage, and tryouts for future productions will be announced.

Appointment to Venice Park board due in meeting Friday

The Venice Park Board will appoint a park district resident as a member Friday night during its regular monthly meeting at Lee Park Recreation Hall.

The appointment will be made to fill a position vacated by Willie Teal who resigned last month to accept a position as the Park District's recreation director.

The member appointed tomorrow will serve in that capacity until April 1977, the remaining period of Teal's six-year term to which he was elected in 1971.

All park district board members are elected by the public to six-year terms with positions expiring alternately every two years.

An exception is that a person appointed to the board to fill a vacancy created by the resignation of an elected member can serve as an appointee only until the next scheduled election, which at Venice will be in 1977.

During the election last April, John F. Mitchell was re-elected to a fourth term on the board and was serving as its president, and Mrs. Valeta Bauder was elected to serve as a board member. Mitchell subsequently resigned.

At a special meeting of the board on July 10, board member Peter Ponce was named to succeed Mitchell as president, and Mrs. Mary Frances Bauder was appointed to serve in Mitchell's capacity as a member until the 1977 election.

Teal resigned from the board to accept the park recreation director job which was vacated when Charles R. Simmons submitted a verbal resignation in June.

The 1977 election will fill two expiring regular terms of office, Teal's and that of Clifford Cavner who is now serving as the board's vice-president.

It also will serve to elect a member to fill Mitchell's unexpired term as a member, which is now being filled by Mary Bauder. Mitchell's full term expires in 1981.

Ponce's term of office expires in 1979, and Valeta Bauder's in 1981.

"A lot can happen that could directly affect the next election," Ponce said, "not only in our district but in every park district throughout the state."

He was referring to two legislative measures passed by the Illinois General Assembly.

The bills now await approval or disapproval by Governor Dan Walker.

One proposal would amend the park district code to reduce terms of park commissioners from six to four years. The other proposal would authorize park districts to increase the size of its board from five to seven members, either by referendum or by a board resolution.

"I think six years is too long a period for a member to serve and I am in favor of reducing the term," Ponce said.

GOLDEN FRIED SHRIMP
DINNER EVERY DAY
AT GRANT'S—$1.38

Negotiations set Friday in credit union strike

A negotiating session between representatives of the Granite City Steel Employes Federal Credit Union and seven striking employes will be held Friday in an effort to resolve a dispute over a salary increase, it was reported Tuesday by Clyde Boyd, United Steelworkers business repesentative.

Boyd said the seven employes went on strike Monday and set up a picket line to enforce demands for a salary increase of 30 cents an hour this year and an additional 30 cents next year in a two-year contract. The credit union has offered 20 cents this year and 15 cents next year, he said.

The credit union employes are members of the United Steelworkers Union.

Ernest Eli, president of the credit union, said he had no comment on the walkout at this time, pending Friday's meeting.

Boyd said the company has offered a salary increase of 20 cents this year and 15 cents next year. Clerks presently receive $3.80 per hour and senior clerks receive $4.05.

A strike at the credit union which began June 19, 1974, lasted three weeks and was believed to have been the first strike at a federal credit union in Illinois.

Traffic signal is not Madison responsibility

The electric traffic signal at the intersection of Sixth Street and McCambridge Avenue will no longer be maintained by the City of Madison, according to a letter sent Superintendent of Schools John Palcheff by Madison Mayor Mike Sasyk.

Palcheff, at a special board meeting Tuesday evening read the letter in which Mayor Sasyk noted that the traffic signal did not serve the taxpayers of Madison, but rather is used almost exclusively by residents of Nameoki Township. Cost of operating the traffic signal rightfully belonged to Nameoki Township citizens and the school district, the letter said.

Palcheff was instructed to arrange a meeting with Township Supervisor Louis Whitsell to discuss the operation of the traffic signal.

William Campbell, 1011 Third St., Venice, was hired as a mathematics teacher at the Madison High School during the meeting Tuesday night.

Campbell graduated in 1969 from MHS. He also will assist in coaching football and baseball.

He attended Belleville Area College and received his bachelor of science degree in education from Southern Illinois University at Edwardsville.

DeMolays to attend conclave

The James Stuart Chapter Order of DeMolay at its regular meeting Tuesday night, chaired by Master Councilor Anthony Tsigolaroff, made plans to attend the 47th annual State Conclave on the campus of Western Illinois University at Macomb, Aug. 15-17.

The theme of the conclave "Illinois DeMolay Salutes America" is to mark the nation's bicentennial year. Delegates will be housed in the 20-story air-conditioned Higgins Hall on campus.

Also at Tuesday's meeting, members were urged to sell tickets for their final car wash at G & G Car Wash, 920 Madison Ave., Madison, on Sunday, Aug. 17 from 9 a.m. to 3 p.m. Tickets must be bought from a DeMolay and not at the car wash. Proceeds are for the chapter's operating and conclave expense.

Following the business meeting, Mrs. Jo Meyer, consumer information representative for Illinois Power gave a program on "Flags on Parade" - a panoramic color slide history of the flags of America from the colonial period to the present. A Bicentennial year service by the Knights Templar of the U.S.A.)

The annual watermelon feed by the Mother's Club followed the program.

Emmert Dannenberg gets school post

Emmert P. Dannenberg, a former resident of Granite City, has been hired as superintendent of the Sheridan School District 272, in Sheridan, Ill.

Dannenberg is a 1964 graduate of Granite City High School and received his bachelors degree from Valparaiso University, Valparaiso, Ind., in 1968. He holds a masters degree in educational administration from Northern Illinois University, and currently is completing work towards an advance certificate of studies at the Dekalb campus.

Dannenberg has been a teacher and principal in the Sheridan District for the past seven years before being hired as superintendent.

He is the son of Mr. and Mrs. Emmert H. Dannenberg, 2962 Madison Ave.

SIGN-UP NOW FOR
FALL LEAGUES
TRI-MOR BOWL

SIDEWALK SALE
INSIDE
Due to the rain during our sidewalk sale we are extending the sale until this Saturday.
LOW, LOW PRICES!!
Marilyn's HOUSE OF FASHION
1331 Nineteenth Phone 876-5821
(Across from Washington Theatre)

COME CELEBRATE MADISON BARGAIN DAYS WITH US AND SAVE

$900 WINNER
MR. ALBERT PAYNE
GRANITE CITY

BE SURE YOUR CARD IS PUNCHED

YOU COULD BE NEXT

TOP VALUE STAMPS

OFFICIAL FOOD STAMP REDEMPTION STORE

Schermer's

"THE 1-STOP SUPERMARKET"

12th and Madison — Madison, Ill.

DOUBLE TOP VALUE STAMPS TONIGHT ON ALL PURCHASES OVER $10.00

Chef's Best

SANDWICH BREAD

3 24-oz. Loaves 89¢

SAVE 50¢

NO COUPON—NO LIMIT

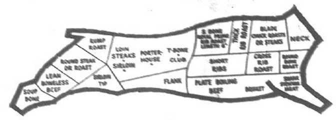

Beef!!

Your Best Meat Buy!!

At Schermer's Economy Prices

Tender Beef Chuck Steaks lb. 99¢	*Rib or* Sirloins .... lb. $1.29
Round Bone Swiss Steaks lb. $1.09	*Round* Steaks ..... lb. $1.39
T-Bones . lb. $1.69	*Boneless Strip or* Porterhouse lb. $1.89

Friday and Saturday only! Come in for a Free Sample of Hunter's Schnitzel Bank Sausage.

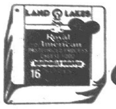

Land O'Lakes

AMERICAN SINGLES

12-oz. pkg. 49¢

WITH COUPON

Interstate

FROZEN

SHOESTRING POTATOES

3 20-oz. pkgs. $1.00

Economy Box—Save!! Save!!

Golden Crown Reconstituted Lemon Juice ..... 24-oz. btl. 59¢	*Bush's* Pork 'n Beans..... 4 300 cans $1
Faithful Green Asparagus .... 2 14½-oz. cans 79¢	*Bush's* Spaghetti .... 5 14-oz. cans $1
Gaspar Chili WITH BEANS ...... 3 15-oz. cans $1	*Roger's* Instant Potatoes .. 2½-lb. bag $1.59
Paramount Kosher Dills ...... qt. 69¢	*Nestea Instant* Tea LOW CALORIE .... 5-oz. jar $1.49
Lush'us Sweetened Orange Juice ..... 46-oz. can 49¢	*Gel Ground* Black Pepper ..... 4-oz. can 59¢

Candy Prices Are Coming Down!!

M & M's

Plain or Peanut

made with real milk chocolate

1-lb. Bag $1.19

Pfeiffer's Salad Dressings 2 8-oz. btls. 89¢

Winsom Grade Cut Macaroni . . 5-lb. box $1.59

Totino's Classic Pizza each $1.69

Creamettes

MACARONI 'N CHEESE DINNERS

3 7¼-oz. pkgs. 89¢

Sliced Yearling Liver lb. 69¢

Sliced Pork Liver . . lb. 49¢

Rich's Coffee Rich 2 16-oz. ctns. 69¢

Gorton's

Fish 'n Chips

1-lb. pkg. 79¢

Compare at $1.19

Pork Riblets ..... lb. 49¢ 30-lb. box $13.99

Hygrade All Meat or Beef Wieners . . full pound 99¢

Kneips Round Corned Beef. lb. $1.39

Donald Duck

Frozen Orange Juice or *Seal'd Sweet* Lemonade

5 6-oz. cans $1.00

Pabst Blue Ribbon

BEER

12 12-oz. cans $2.39

Champagne Velvet

BEER

24 12-oz. btls. $3.65 PLUS DEPOSIT

While Supply Lasts!

SLICED BACON FOR ONLY 99¢ LB.

GOLDEN CRISP SLICED BACON

1-lb. pkg. 99¢

Limit 2 Pkgs., Please

Check Out Our Fresh Produce

California

SEEDLESS GRAPES or NECTARINES

3 lbs. 99¢

Red Potatoes

10-lb. bag 99¢

New Crop

YELLOW ONIONS

4 lbs. $1

Home Grown

YELLOW CORN

dozen 79¢

Calif. Thin Skin

LEMONS

2 doz. $1.00

Golden Ripe

BANANAS

lb. 10¢

Chef's Best

Coffee

2-lb. Can $1.65

WITH COUPON

COUPON
L.U. 44
SAVE 70¢
Chef's Best All Grinds
COFFEE
2-lb. can $1.65
Limit 1 can with additional $5.00 purchase excluding liquor, beer, tobacco and other coupon items.
Expires Sat., Aug. 9, 1975

COUPON
L.U. 43
SAVE 54¢
Reg. $1.03 Value
Land O' Lakes
AMERICAN CHEESE
12-oz. pkg. 49¢
Limit 1 pkg. with additional $7.50 purchase excluding liquor, beer, tobacco and other coupon items.
Expires Sat., Aug. 9, 1975

COUPON
L.U. 47
SAVE 70¢
Whitney
PINK SALMON
tall can 99¢
Limit 4 cans with additional $5.00 purchase excluding liquor, beer, tobacco and other coupon items.
Expires Sat., Aug. 9, 1975

COUPON
L.U. 45
SAVE 56¢
Chef's Best
INSTANT COFFEE
10-oz. jar $1.79
Limit 1 jar with additional $2.50 purchase excluding liquor, beer, tobacco and other coupon items.
Expires Sat., Aug. 9, 1975

COUPON
L.U. 46
SAVE 20¢
This coupon worth 20¢ toward purchase of any size aerosol can or liquid
BLACK FLAG
INSECTICIDE
Limit 1 can with additional $1.50 purchase excluding liquor, beer, tobacco and other coupon items.
Expires Sat., Aug. 9, 1975

SEE PAGES 30 & 31 FOR OTHER MADISON DAYS SPECIALS!

"MADISON" BARGAIN DAYS

1ST ANNUAL MADISON BARGAIN DAYS

"OLD FASHION SAVING"

FRIDAY & SATURDAY — AUG. 8th & 9th
ON THE STREET OR IN THE STORES
COME ON DOWN FOR BARGAINS GALORE!

MADISON BARGAIN DAYS

AUGUST 8 - 9
ONLY!!

TAKE YOUR PICK FROM THIS SUPERB SELECTION OF TV VALUES FROM **Quasar**

GUARANTEE — 2 YRS. ON PICTURE TUBE and 1 YR. ON PARTS

100% solid state color TV...two outstanding Quasar values featuring the third generation QS 3000 chassis

The QS 3000 Solid State Chassis is engineered to be our most reliable color chassis. It highlights seven years experience in building solid state color TV.

- PLUS ... INSTA-MATIC® COLOR TUNING
Instantly and automatically balances color intensity, hue, brightness, contrast . . . and even activates the automatic fine tuning.
- PLUS ... MATRIX PLUS PICTURE TUBE
You get our brightest color picture ever . . . crisp and sharp due to our increased high voltage matched with our Matrix Plus Picture Tube.

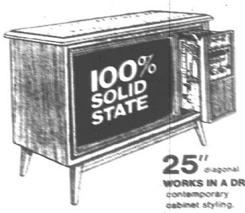

25" diagonal
WORKS IN A DRAWER® CONSOLE TV
contemporary cabinet styling.
Model WU9182LW.
$529.95

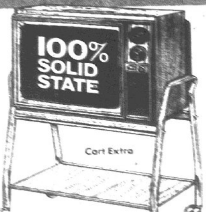

19" diagonal
PORTABLE COLOR TV ENSEMBLE
Model WP5530LW
$379.95

Compare these Quasar TV values for features...Quality...Price...Anywhere!

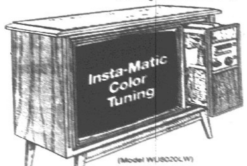

(Model WU8020LW)

23" diagonal
- Modular Solid State Chassis (except only 4 tubes)
- Bright Picture Tube
- Instant Picture and Sound
- Energy Saver Switch
- Variable Tone Control

$449.95
Contemporary Styling

18" diagonal
- Replaceable plug-in circuit modules
- Bright Picture Tube
- 70 detent "click" UHF tuner
- Instant Picture and Sound
- Energy Saver Switch

$359.95
Walnut grain finish on high impact plastic cabinet

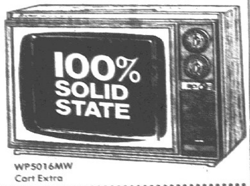

WP5016MW
Cart Extra

——— 2 DAY SPECIALS ———

MODEL WP 6102KP
With Base and All Wood Cabinet
Was $639.95 — **NOW $499.00**

MODEL WP 5516 KP
With Pedestal Stand
Was $439.95 — **NOW $339.95**

MODEL WL9230 SOLID STATE
Dual Speakers
Was $850.00 — **NOW $589.95**

STERLING TV AND APPL.
5th ST. at MADISON AVE.
MADISON, ILL.
452-8166

DENIM BLUE
JEANS
By Famous Maker
Button & Zipper Front
Waist Size 29 thru 34
Reg. $14 to $15
Now $5.00

NOVELITIES & DRESS
HATS & CAPS
OUR ENTIRE STOCK
1/2 PRICE

Back to School Look
BLUE CHAMBREY
SHIRTS
Sizes XS thru XL
Long & Short Sleeves
$8.00 and $9.50 Values
$3.00

SPECIAL GROUP
LEISURE SUITS
SIZES 38 THRU 54
1/2 PRICE

SPECIAL GROUP
SUITS AND SPORT COATS
SIZES 38 THRU 54
REG., LONG, SHORTS
SOLIDS AND PATTERNS
$80 to $140 VALUES
1/2 PRICE

SWIM WEAR
Sizes S-M-L-XL
$4 to $7 Values
1/2 PRICE

OUR ENTIRE STOCK
SHORT SLEEVE
- DRESS • KNIT
- SPORT SHIRTS
SIZES SMALL THRU 4X
1/2 PRICE

SOLIDS & FANCIES
WALK SHORTS
Sizes 30 Thru 42
1/2 PRICE

"YOUR FASHION FRIEND"
Wayne's MEN'S WEAR
408 Madison Ave., Madison
PHONE 452-7110
WE SPECIALIZE IN TUXEDO RENTALS
SLIGHT CHARGE FOR ALTERATION

SHOP IN THE COMMUNITY

IT'S **GOOD** . . . . *for Madison*
IT'S **GOOD** . . . . . *for the Quad-Cities*
IT'S **GOOD** . . . . *for Business*

IT'S GOOD FOR YOU

Good For You TOO . . .
Our Banking Hours:

LOBBY: Monday thru Friday 9:00 a.m.-3:00 p.m.—Friday 9:00 a.m.-5:30 p.m.
(No Saturday Lobby Hours)
DRIVE-IN: Monday thru Friday 7:30 a.m.-5:30 p.m.
SATURDAY DRIVE-IN: 7:30 a.m.-12 Noon

THE 1ST *the Bank Where Things are Happening!*
National Bank in Madison

Member F.D.I.C.
600 Madison Avenue • Madison, Illinois 62060
(618) 452-3125

NORNBERG'S
DEPARTMENT STORE
20% OFF
ON SUMMER GOODS
SPECIAL GROUPS
CHILDREN'S and WOMEN'S SHOES
$3 and up
308 MADISON AVE. MADISON, ILL.
WE GIVE EAGLE STAMPS
(OUR SIDEWALK SALE WILL BE INSIDE)

RED CROWN
DRIVE-IN LIQUORS
"Service In Your Car"
312 MADISON AVE. MADISON, ILL.

SMIRNOFF VODKA	TEN HIGH	CASE
5th $3.99	5th—$3.68	$45.00
	Qt.—$4.67	$56.00
3-Day Special—Thurs. thru Sat.	½-gal. $8.88 PLUS TAX	$54.00 TAX PAID

Hiram Walker's Flavored Brandies . 5th $3.99
CANADA DRY Vodka . . ½-gal. $7.58
FLESHMAN'S Gin . . . . ½-gal. $7.99

Crawford Scotch Qt. $4.99 Half Gal. $8.99
100 Pipers Scotch "WITH COVER" 5th $6.29

REESE DRUG STORES
Walgreen Agency Stores

GRANITE CITY 876-5858 | MADISON 877-0828 | BELLEMORE 451-7560
REESE TRI-COR 877-5032

MAALOX LIQUID . 12-oz. **88¢**
Coupon Good thru August 10, 1975

TYLENOL TABLETS 100's **88¢**
Coupon Good thru August 10, 1975

SUDDEN BEAUTY
HAIR SPRAY . **2 for 88¢**
Coupon Good thru August 10, 1975

IN MADISON
VISIT OUR REMODELED STORE
NEW DEPARTMENTS
NEW PRODUCTS
SALE ON SUMMER ITEMS
SHOP & SAVE

Take precautions against snakebite. Wear protective clothing and high boots. Be prepared in case it does happen.
Snakebite kits are available at your pharmacy.

★★★ **SEE ANY MADISON—VENICE ROTARIAN FOR YOUR BICENNTENIAL TIE** ★★★

MADISON BARGAIN DAYS SPECIAL

25% ALL HAND-PAINTED Victorian Lamps

SAVE ¼ FRIDAY & SATURDAY ONLY

Authentic reproductions of the gracious Victorian hurricane lamp made of hand blown antique tinted opal glass. Satin antique metal finishes for striking warm accents. Three way lighting includes a night light in base.

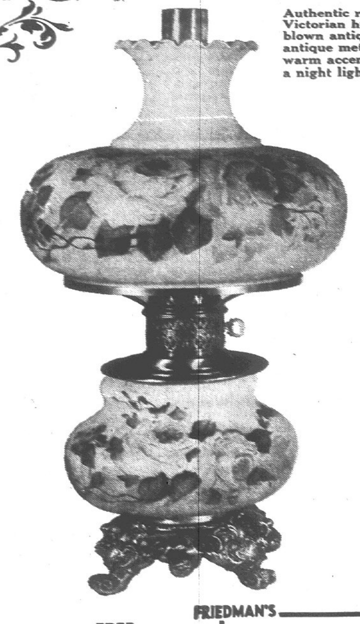

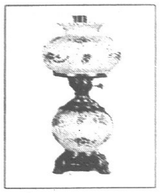

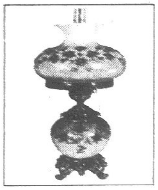

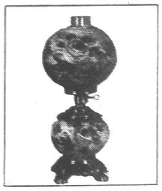

20% OFF PICTURES AND WALL ACCESSORIES

FREE PARKING — FREE DELIVERY

FRIEDMAN'S EARLY AMERICAN SHOP

405 MADISON AVENUE 877-6002

OPEN FRIDAY NIGHT UNTIL 7 P.M.

AUGUST 8-9 SPECIALS!!

CORN-ON-THE-COB — FRANKS
BAR-B-Q PORK STEAKS
at our
OLD FASHION SIDEWALK FOOD STAND
TROJAN RESTAURANT
411 MADISON AVE.

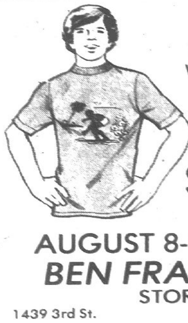

CUSTOM T-SHIRT IMPRINTING
WHILE - U - WAIT
SHIRTS and DECALS
$2.33
AUGUST 8-9 ONLY!
BEN FRANKLIN STORE
1439 3rd St. Madison, Ill.

ITALIAN FIESTA AT *TONY & JOE'S LOUNGE*

ALL DRINKS ½ PRICE!
9 A.M. - 5 P.M.
AUG. 8-9

ITALIAN SAUSAGE — HOMEMADE WINE
TONY & JOE'S LOUNGE
3rd St. at Madison Ave.

SPECIAL SALE WORTH SINGING ABOUT
THE FABULOUS FIRST ANNUAL

MADISON BARGAIN DAYS
AUGUST 8-9 ONLY!

FRIENDLY PEOPLE!
OLD-FASHION FUN!
FANTASTIC
SALES!

DALEY'S
50% OFF

SIDEWALK SALE
DECORATIVE GIFTS & PAINTS
417 MADISON AVE.

GET YOUR LIMITED EDITION
BI-CENTENNIAL TIES
FROM ANY
MADISON-VENICE
ROTARY MEMBER

GRAND OPENING SALE!
NOW thru SATURDAY, AUG. 9th
JACKSON PHOTO CENTER

300 MADISON AVE. 876-7039 MADISON, ILL.

Open Monday thru Sat. 9 A.M. to 7 P.M.

- ☆ FREE DR. PEPPER—the first 240 people in our store this week will receive a FREE can of ice cold DR. PEPPER
- ☆ FREE SNACKS—to go with the DR. PEPPER, a FREE package of OLD VIENNA SNACKS for the first 240 people.
- ☆ FREE PACKAGE OF TWO SYLVANIA 75 watt Soft White LIGHT-BULBS with purchase of each sleeve of SYLVANIA MAGICUBES —$3.84 Value

Both for $1.99 No Limit

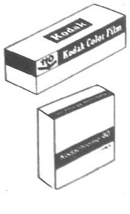

KODAK FILM SPECIALS

12 Exposure 126 or 110 Kodacolor II...... $1.09 each
20 Exposure 135, 126 or 110 Kodacolor II . $1.39 each
Super 8 Kodachrome 40 Movie Cartridge . . $2.49 each
Super 8 Ektachrome 160 Movie Cartridge . $2.99 each
Super 8 Ektachrome 160 Sound Movie Film $4.49 each
20% OFF REGULAR PRICES OF ALL OTHER KODAK FILMS THRU SAT.

WE SELL Kodak PRODUCTS

POLAROID FILM SPECIALS

Type 108 Polacolor .... $4.19 roll
Type 108 Polacolor 2.................... $4.69 roll
Type 88 Polacolor .... $3.39 roll
SX-70 Polacolor Pack.................... $5.09 roll

WE HONOR master charge THE INTERBANK CARD

BANKAMERICARD

There is never a limit on your purchases at Jackson Photo
GRAND OPENING PHOTOFINISHING SPECIALS FROM FOX PHOTO

FOX PHOTO COUPON
5x7 COLOR Photo AND BEAUTIFUL Frame

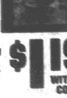

BOTH FOR ONLY $1.19 WITH THIS COUPON
Enlargement made from your Kodacolor negative or color slide.
OFFER GOOD UNTIL DECEMBER 31, 1975

COUPON
FOX PHOTO
KODACOLOR SPECIAL
Any Kodacolor Roll Up To 12 Exposures $1.99
Up To 20 Exposures $2.99
DEVELOPED and PRINTED
OFFER EXPIRES AUGUST 9
Excluding Foreign Film
Featuring Fox Photo Silk Finish Maxi-Vue™ Border-less Color Snapshots

COUPON
KODACHROME SPECIAL
ANY KODACHROME OR EKTACHROME ROLL Super 8 or 8mm MOVIES or 20 Exp. SLIDES
DEVELOPING AND MOUNTING
$1.19
COUPON MUST ACCOMPANY ORDER
OFFER EXPIRES AUGUST 9

FOX PHOTO COUPON
Fox Photo Silk-Finish Maxi-Vue™ BORDERLESS
5 Color REPRINTS
FOR ONLY $1.19 WITH THIS COUPON

Made from your same size Kodacolor negatives
OFFER GOOD UNTIL DECEMBER 31, 1975

Madison Bargain Day Specials

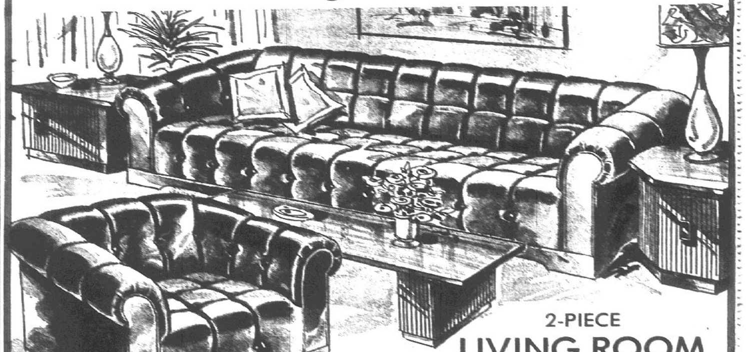

2-PIECE
LIVING ROOM

CHOICE OF BLACK VINYL or PLAID HERCULON — 85" SOFA and CHAIR
$219.95

A stunning 85-inch sofa that's so beautiful you'll want to plan your entire living room around it! With tuxedo arms and deep biscuit tufting on arms, seats and backs. It's luxuriously padded for inviting comfort. Upholstery in your choice of either black vinyl or stain-resistant plaid Herculon. And, best of all — the matching chair is included at this low, low price!

MOUNTED ON LARGE BALL CASTERS FOR EASY MOVING!

PORCH SWINGS AND GLIDERS
1/3 OFF

TABLE LAMPS UP TO ½ OFF
SAVE UP TO 1/3 OFF CHAIRS AND ROCKERS

BEAN BAG CHAIRS

Reg. $24.95 $19.95
YELLOW, WHITE, BROWN, BEIGE, BLUE, or BLACK

DISCONTINUED STYLES LIVING ROOM TABLES
ONE OR TWO OF A KIND — MODERN TRADITIONAL OR MEDITERRANEAN .... 1/2 OFF

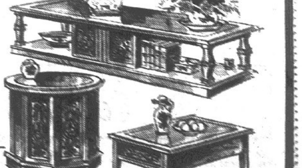

FRIEDMAN'S
FIFTH & MADISON
MADISON, ILLINOIS
PHONE 877-6000

OPEN EVERY FRIDAY NIGHT UNTIL 7 P.M.

CONVENIENT TERMS
FREE DELIVERY

Editorial page

Comment and analysis

Aug. 7, 1975

Granite City Press-Record
PUBLISHED MONDAY AND THURSDAY
By Granite City Press-Record, Inc.
1815 Delmar Ave., Granite City, Ill. 62040
876-2000

GENERAL MANAGER
Paul Halbert

EDITOR
Wm. F. Winter

Member
Southern Illinois Editorial Association
Illinois Press Association
National Newspaper Association
International Conference of Weekly Newspaper Editors

A Post Corporation Newspaper

Twenty cents per copy. By mail to Granite City Rural Route, $19 60 per year first, second zones, $21 40 per year third zone, $21 80 per year fourth zone, $22 40 per year fifth zone, $23 20 per year sixth zone, $23 80 per year seventh zone, $24 40 per year eighth zone, $24 90 per year. Six months, one-half annual rate. Servicemen $9 80 per year, $4 90 for 6 months anywhere in the world

Need for SIU division unique, not precedent-setting

As this was being written yesterday, Governor Walker had not yet acted on the legislation — passed by large margins in the Illinois House and Senate—to create separate boards of trustees for the two Southern Illinois Universities, Edwardsville and Carbondale. He may wait for a recommendation in September by the Governance Committee of the Illinois Board of Higher Education.

It is widely hoped and believed here that the governor will act on the merits of the legislation, rather than giving excessive consideration to the current illness of SIUE President Rendleman or to the hue and cry raised by some higher education leaders.

Backers of the proposal for two separate boards are noting that virtually all of the opposition is centering not on the specific situation but on an assumption that a precedent would be set, unleashing an avalanche of other board fragmentations.

The contention that the division would be imitated elsewhere certainly could be debated, and it seems doubtful that the General Assembly would go on a reckless spree harmful to effective administration of this state's public universities.

The central point remains that the two SIU campuses are a unique grouping that from its start was intended to be short-lived.

The local urban, commuter complex was aided materially in its infancy by the expertise of the larger, dormitory-oriented university that has served the primarily rural region surrounding Carbondale since the previous century. But ten-year-old SIUE now is ready and able to stand on its own and could best serve its region and state with a board focused on its programs.

Another unique aspect is that the SIU staff system's cost pattern exceeds that of any university in Illinois. The reduction from three to two administrations undoubtedly would bring substantial savings to taxpayers.

First floor of hospital wing honors late Lyle Gulley

The decision to name the first floor of the new Doctors' Wing of St. Elizabeth Hospital in memory of Lyle F. Gulley is highly appropriate.

In addition to extensive service to the hospital and to this community prior to his untimely death in September 1973, Mr. Gulley was a pioneer industrial manager and executive here.

Coming to Granite City in 1936, he served in high positions at the National Enameling and Stamping Co. before joining Granite City Steel in 1951.

At the steel plant, he served in increasingly important posts and advanced to the presidency in 1968. He retained that office after the 1971 merger with National Steel Corp., later assuming more limited duties due to ill health.

First layman to serve on the governing board, the top decision-making body of St. Elizabeth Hospital, Mr. Gulley also was the initial layman to head the governing board, a tradition that has continued. He served as co-chairman of the most recent campaign to finance major modernization and expansion of the hospital.

Lyle F. Gulley's longtime association with this community lives on in the hearts and minds of those who knew him, and now will be perpetuated in the hospital facilities that he did so much to make into a reality.

Bicentennial emphasizes individual effort

In the following interview, John Warner, administrator of the American Revolution Bicentennial Administration, discusses plans for the nation's birthday.

Question: How big is your Washington organization?

Answer: We have a staff of 140 on the official rolls of the Civil Service Commission.

And we have an annual budget of $10 million of which $1.3 million goes directly to the states for the support of their Bicentennial commissions.

Our function on the federal level is to coordinate and stimulate nationwide Bicentennial activity, to work with the various federal departments and agencies each of which have some Bicentennial program of their own.

Q. How are the states doing?

A. It varies. California is the only state, really, that is not supporting the Bicentennial.

Q. What do you mean by not supporting?

A. In terms of dollars. It is the only state that has not made an appropriation. It seems to me that at a minimum the state should appropriate $200,000 since Uncle Sam — through the taxpayers of the United States — gave California $200,000, as well as every other state in the Union.

Q. And what is the money for?

A. That money is for the Bicentennial commissions in each state to divide among the various projects.

For the last several years, Uncle Sam has given every state $25,000 to support the Bicentennial. But then Congress set up our administration and appropriated $11 million to be divided between the 50 states, the territories, the District of Columbia and Puerto Rico.

It's on a matching basis. You get it only if the state Legislature or private enterprise within the state matches it.

Q. What are the significant federal projects?

A. The U.S. Park Service has the largest budget and is improving all of its services in the existing parks.

A folk festival is being sponsored by the Smithsonian Institution. Over 40 nations will send performing artists to reflect on the culture of the mother countries. That 12-week festival will run from June through September of 1976.

Those groups will be joined each week by a different Indian tribe from throughout the United States, as well as by groups from rural America. It will be a panorama of what America has to offer.

Q. What's the economy doing to those plans?

A. Like everything else, we're somewhat a victim of it. But each month we see more involvement by private enterprise.

For instance, American Airlines is funding part of the Smithsonian folk festival. IBM is funding the Franklin-Jefferson Exhibit that is on its way from Paris to Poland. J. C. Penney funded a $2 million musical program for high school bands all over the United States.

So each month now a major company comes to the line to be counted.

Q. Should the federal government be more involved financially and administratively?

A. We're on the right track. The federal government should not be spending great sums of money on the Bicentennial. Otherwise our administration would be another Health, Education and Welfare (HEW) or the heart of some great and grand organization.

Congress and the people rejected the idea of an exposition in Philadelphia or Boston, deciding to distribute this celebration across the land. If we had authorized a big expo in Philadelphia, we'd probably be into Congress for millions.

Furthermore, could we guarantee that people would have the money in their pockets to travel — or would fuel be available — to go to see that great big exposition?

One of the things growing out of the Bicentennial is that people are beginning to achieve something without the help of Uncle Sam. It's a measure of personal achievement at the right time in our history.

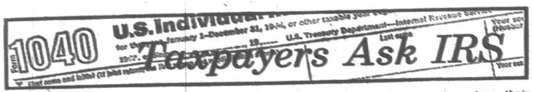

Q. I'm starting a business and expect to hire one or two employees. What kinds of tax records should I keep on these employees?

A. You must keep all records pertinent to the amounts you deduct from their salaries for Federal and state income tax and social security tax. No particular form of records is required but they should include the amounts and dates of all wage payments subject to these taxes, the names, addresses and occupations of employees receiving such payments and the periods of their employment. In addition, record the periods for which they are paid while absent due to sickness or personal injuries and the amount and weekly rate of such payments. Furthermore, you must keep on file their social security account numbers, their income tax withholding exemption certificates (Forms W-4 and W-4E), your employer identification number, duplicate copies of quarterly and annual returns filed and the dates and amounts of deposits made for these taxes, if any. You should keep such records at least four years after the date the tax to which they relate becomes due or is paid, whichever is later.

Self-discipline necessary during inflation, unemployment problems

To the Editor:

The American economy is in a painful dilemma — last year we had 12 per cent inflation; this year, we have 9 per cent unemployment.

We used to be able to get 4 per cent or better on both, but now we have a very dismal choice between unbearable high inflation and unbearably high unemployment.

What can we do about this bad situation? There are no easy answers; we need patience and stoicism.

The Arab oil cartel has forced up oil prices, and we are still getting delayed price increases in coal and the regulated utilities.

There is nothing we can do about it except wait until our oil companies drill for enough oil, all around the world, to produce a big enough oil surplus to force the OPEC oil producing cartel to crack.

In effect, we are in a hole and must dig ourselves out. We must not only pay billions to the Arab monopolists, but must also shunt real resources into drilling wells, laying pipelines, etc., so we do not remain forever under their thumb.

In the meantime, people's real wages have declined 5 per cent; money wages have gone up, but they have lagged well behind inflation.

We have to recognize that we simply cannot all catch up, because the resources are not there.

What I fear most is that we as a society will not be able to cope with adversity, and that there will be strikes, confrontations and militance from unions and other organized groups, all demanding that their share of the pie remain the same when the total pie has shrunk.

I also fear shortsighted political actions that will alleviate problems today at the expense of breakdowns later.

We can see this in the railroads, for instance; for years, their profits were held down. They were forced to skimp on maintenance, and now on many stretches the trains can only run at 10 miles per hour. That's a heck of a way to run a railroad.

There are three other minor causes of our present economic troubles, as well as the oil cartel.

Firstly, we had to devalue the dollar. This was inevitable, but it meant that we had to pay more for Japanese and German cars and steel, and a lot of other products.

Secondly, we are still suffering the "hangover" from the price controls of 1971-73. Some of these price controls collapsed right away, like the beef price ceiling, but others seemed at the time to work nicely, in industries like steel that have a long time-span for construction of new capacity.

But this had a bitter long-run price tag: In the 1973-74 boom, we could not expand the economy beyond 5 per cent unemployment without running into terrible shortages in steel, paper and other basic industries.

They had not had enough profits in 1971-73 to finance enough expansion, so they just did what they could.

In effect, Nixon did on a very minor scale what Allende did in Chile; he improved living standards temporarily at the expense of adequate industrial expansion and maintenance.

Thirdly, these shortages were exacerbated by environmental regulations, which had the unanticipated effect of causing firms to shut down their oldest factories rather than add expensive anti-pollution equipment.

A firm which, say, had an antiquated, 50-year-old steel mill, might normally have kept it going for another ten years, off and on, for reserve capacity in booms, but would now close it prematurely. Goodbye, reserve capacity.

There are several other costs from anti-pollution legislation.

The politicians who passed this were both intellectually dishonest, in talking only about the benefits and never about the costs, and also intellectually stupid, by failing to realize that in some cases their legislation would be forcing added costs which might far exceed the benefits.

Getting rid of the last 20 per cent of pollution may be several times as expensive as getting rid of the first 50 per cent.

The idea of comparing the marginal benefits with the marginal costs was never even considered by the lawyers and demagogues in Congress.

To give an example of the worst kind of stupidity, did you know that by 1985 the water out of industrial plants has to have zero pollutants?

Distilled water, no less; never mind that the Mississippi River was pretty muddy to start with.

Why? Because the senators had to vote on the bill, and they couldn't understand the units of measurement for pollution, and they didn't want to get caught voting against zero pollution when someone proposed that amendment.

Other costs of anit-pollution laws include: the worsened gasoline mileage on cars; the loss of jobs in factories that closed down or remained unbuilt.

The wasteful lawsuits; the waste from the new bureaucratic game of writing "environmental impact statements"; the billions of refinery capacity needed to produce lead-free gasoline, as well as the cost of buying and operating the scrubbers and catalytic converters.

And the Alaska pipeline could be delivering oil to us today, had it not been delayed for years by the court suits made inevitable by legislation.

What can we do about things? First, the recent tax cuts will stop the recession getting worse; but we cannot afford to be too incautious about combatting unemployment, lest inflation roar off again in double digits and wreck the very fabric of society.

Second, we must continue to encourage oil drilling. Oil is being found all over the world, but it will take time to develop it and lay new pipelines.

Lots of non-OPEC countries are now developing their own oil, to replace oil imports and cash in on the bonanza, and this will inevitably shrink the export markets of the Arabs, more and more.

This isn't hurting them now; they can afford to cut back production. But they can't cut back below zero, and "cheating" will inevitably develop well before then.

Third, we need to add provisions to the environmental laws that they only apply if the benefits to society exceed the costs. The Environmental Protection Agency should be told to set benefits, in dollars per ton of each kind of pollutant reduced (subject to veto by Congress) and then businesses could measure and compare the costs of different plans of action.

Fourth, we need patience. The oil cartel must collapse sooner or later, and everyone will be worrying then about the "oil glut"; but I don't presume to know how long it'll take.

It might collapse next week, but it might take three years. In the meantime, we need political leaders who have the honesty to tell the painful truth.

And we must vote to discard the other politicians, who continue to promise everything for nothing.

The American economy, with its ever-increasing productivity, used to be like a goose that laid golden eggs.

Now that the eggs are smaller, will we have the self-discipline to curb out appetites, or will we start eating the goose?

PROFESSOR
GLENN T. WILSON
School of Business
Southern Illinois
University at Edwardsville

Farmers again caught in a squeeze

To the Editor:

Recent statements by labor leaders cause farmers concern. The sales of North American grain to Russia have triggered this latest outburst.

We must sell our products at a profit if we are to remain the largest consumer group of this nation. We are not the largest in number, but rather in the dollars we spend to finance our ever-increasing cost of production.

Three years ago, we heard domestic costs for a loaf of bread would soar to $1 a loaf. The supposed culprit — the high cost of a bushel of wheat.

The American Farm Bureau Federation did some research and calculations which determined wheat would have to sell for $36 per bushel if it were to be the sole reason for a $1 charge per loaf of bread.

The president of the Kansas Farm Bureau presented those concerned bakers with a list of 7,000 names of farmers willing to sell enough wheat to guarantee no baker would have a shortage—and at prices below the figure being quoted as the cost per bushel of wheat. Foreign sales of our grain were the whipping boy in those less than candid statements of 1972.

Foreign sales of our grain are again in the news — resulting in statements from Mr. Meany and Mr. Gleason that our grain should remain in the United States.

Farmers agree that consumers' food needs in this nation should be of top priority. Concern for farmers and the price they would have to pay for fertilizers, tractors, etc., was not uttered by these men as U. S.-produced fertilizer and equipment were loaded on ships and sent to a foreign country.

The result was that nitrogen fertilizer, selling for a little over $100 per ton, suddenly jumped to $180 per ton and did not slow down in some instances until a $400 per ton price was approaching.

A large part of these tons of nitrogen fertilizer were the same ones loaded aboard ships, exported to a foreign buyer, returned to American ports unloaded and then sold to the American farmer — the same farmer who is charged with the responsibility of feeding this nation and at a price less than the cost of production.

We resisted the temptation to cut production of all crops this year — 1975. The temptation was present due to government interference with foreign sales of grain.

This government action drove the speculators out of the grain trade and farmers took the loss.

The statements of recent days could create the same conditions in the market place. Failure to export our surplus grain could result in a higher cost for food here — due to fewer farmers producing less food products.

There are less labor and materials in a compact car that sells for three to four times the price (weight-wise) of wheat.

The time has arrived when all citizens of the U. S. must tighten their belts — we will tighten ours as tight as anyone else.

This shouldn't be too difficult for farmers, as they have been doing this for most of the 200 years this nation has been in existence.

Belt tightening alone may not be enough. We need to sell our products to other nations in quantities that will at least equal the dollar value of our purchases from foreign countries.

FREDERICK HEEPKE,
President, Madison County
Farm Bureau

Riflemen hit 'Briton's nose'

From the New England Chronicle, Cambridge, Mass., in the summer of 1775, 200 years ago:

Last Tuesday came to town from Philadelphia and joined the army of the United Colonies, a company of 106 rifle men. Many hundreds more are daily expected.

The following paragraph, from one of the last Philadelphia papers, will give the public an idea of their peculiar skill as marksmen.

"A correspondent informs us that one of the gentlemen appointed to command a company of RIFLE MEN to be raised in one of our frontier counties, had so many applications from the people in his neighbourhood to be enrolled for the service, that a greater number presented than his instructions permitted him to engage, and being unwilling to give offence to any, thought of the following expedient.

"He, with a piece of chalk, drew on a board the figure of a nose of the common size, which he placed at the distance of 150 yards, declaring that those who should come nearest the mark should be enlisted. Sixty-odd hit the object."

General Gage, take care of your nose.

LONDON — Horror, consternation and resentment were strongly painted on the countenances of every honest man in London yesterday, on the receipt of the melancholy news from America.

Lord North, when he received the unhappy news that the Provincials had defeated Gen. Gage's troops (outside Boston, at Cambridge and Lexington, on April 19), was struck with astonishment, turned pale and did not utter a syllable for some minutes.

When the last advices left America, Boston was surrounded by upwards of 40,000 Provincials; and, at the most extreme computation, the troops under the command of Gage did not amount to more than 2,500.

It is a determined measure in Council that further BLOOD nor TREASURE shall not be spared to bring our American brethren to what is called a sense of their duty.

New bishop familiar with urban issues

(St. Louis Review)

Bishop Joseph A. McNicholas, auxiliary bishop of St. Louis since 1969 and named bishop of the Springfield, Ill., Diocese by Pope Paul VI, is to assume the new post in early September.

The Apostolic Delegate in the U. S., Archbishop Jean Jadot, annnounced in Washington, D.C. that the Pope had accepted the resignation of Bishop William A. O'Connor, bishop of Springfield for 26 years, for reasons of age.

Bishop O'Connor is 71. Bishop McNicholas, 52, was disclosed concurrently as successor.

Bishop McNicholas said he has great respect for the retiring Bishop O'Connor, that he has known a number of Springfield priests, and has frequently greeted persons from that diocese when they visited the Old Cathedral on the riverfront, where he has been pastor since 1969.

The statement expressed gratitude to the people of St. Louis, and also to John Joseph Cardinal Carberry, noting that "working with him as auxiliary bishop has been a most enlightening and instructive experience."

The statement thanks priests, sisters, brothers and the laity.

"In every assignment and in every task I have undertaken, I have been supported and buoyed up by the people of this great community.

"I pray that God will bless each and every one of them and that I shall always be remembered in their prayers," he said.

Meeting in the chancery with reporters, Bishop McNicholas admitted that he is accepting the Springfield post "with mixed emotions," because of the necessity of leaving St. Louis.

His new diocese, however, extends as close as Madison County, "and I expect to be around Busch Stadium, for the Cardinals, both football and baseball," he said.

In a review of his life in St. Louis, "The high point, without a doubt, was my ordination as a priest on June 7, 1949," he said.

"I've always said, being a priest is the most wonderful life in the world. God uses you in no other job so fully, so professionally, in working to help people."

He reiterated the sentiment he first expressed in 1969, at his ordination to the episcopacy in the St. Louis Cathedral: "It's great to be a bishop in the church today," and further thanked Cardinal Carberry for his guidance and support in recent years.

"I think it is a definite responsibility of the church to speak out and work positively — not negatively criticizing, but working positively — for programs."

He noted that "by far, the biggest problem is apathy (to social problems), and so I think that church leaders have the duty not only to inspire people to the rewards of eternal life, but to inspire them to work for the protection of human life and the dignity of human beings here on earth and to seek appropriate legislation for this."

He added further that "while I may know my way around a few offices in Jefferson City, I'm afraid I'm a complete rookie in Springfield.

He has no specific plans for the Diocese of Springfield.

"My first ambition is to get to meet the priests, religious and lay people," noting that eight of the diocese's 150 priests are classmates of his from Kenrick Seminary, where they took their theology studies.

He commented that the diocese ranks high in the number of adult converts to the church — 600 last year, "which I think is a tribute to the priests of the diocese."

He also said there are 1,000 sisters, a proportionately high number for a diocese of 180,000 Catholics.

The Springfield Diocese economasses 28 mid-Illinois counties, including the cities of Quincy and Decatur to the west and north, Paris on the east and Vandalia and Effingham along the south.

There are 143 parishes, one diocesan high school, a diocesan seminary and Quincy College in Quincy.

Cardinal Carberry told news reporters that it would be up to Pope Paul if any local replacement would be named auxiliary bishop, or who it might be.

The Cardinal noted, "While we shall feel his departure from his beloved St. Louis very keenly, nevertheless I and our auxiliary bishops and the faithful are aware of the distinguished qualities of mind and heart which he possesses."

He noted that Bishop O'Connor is a friend from the days when both studied in Rome.

"He will rejoice, we know, in that fact that he can lay down his burdens in the realization that a strong bishop, resembling himself in many ways, will give himself unreservedly to the solicitude of the church in Springfield," the Cardinal said.

He made special mention of Bishop McNicholas' affection for fellow priests, for religious, for peoples of all race and for the poor, expressing the conviction that those qualities will continue to be evident in Springfield.

In Springfield, Bishop O'Connor issued a statement expressing gratitude to Pope Paul and noting that he has known Bishop McNicholas for 25 years.

"His deep faith and love of the church are well known," Bishop O'Connor said.

"He is energetic, enthusiastic, unpretentious and friendly.

"He will enjoy working with our good priests, devoted religious and faithful people as I have for many years. They will have a priest, pastoral and zealous bishop to serve them."

He added that the Springfield Diocese "should not have to slow down because of my advancing age," and that "our joy is tempered only by the loss to St. Louis.

"We thank Cardinal Carberry and the Archdiocese of St. Louis for the great gift of one of their finest priests and bishops."

A widely known priest even before appointed auxiliary bishop in 1969, Bishop McNicholas is a native St. Louisan, born in Most Holy Rosary Parish in north St. Louis Jan. 13, 1923.

At the age of two his family moved to Mount Carmel, Ill., in the far eastern portion of the Belleville Diocese, while his father sold hardware in the Illinois-Indiana area for the Simmons Hardware Co. of St. Louis.

He attended St. Mary Parish School in Mount Carmel and three years of high school, returning to St. Louis in 1940, the year after his father died at age 45 of a heart attack.

He graduated in 1941 from the old McBride High School and entered the archdiocesan seminary in Shrewsbury.

He was ordained June 7, 1949, by Archbishop Joseph E. Ritter, and served as associate pastor at the St. Louis Cathedral Parish, and then at Most Holy Name Parish.

He received a master of social work degree from St. Louis University in 1957.

For nearly 12 years he served in the Catholic Charities' department of children, with added duties as chaplain to the City Juvenile Court and continued interest in various child and social welfare work.

He was active in efforts to get the Missouri Legislature to pass the ADC-U welfare law.

He was a board member of the Human Development Corporation, of the Health and Welfare Council and the St. Louis Civil Alliance for Housing, in addition to serving as member and then secretary of the Archdiocesan Priests Council from its founding in 1966 until 1970.

He has been especially interested in devotion to the Blessed Sacrament, and helped organize the Legion of 1,000 Men in 1958.

He was named auxiliary bishop in 1969, and ordained to that post by Cardinal Carberry March 25, 1969.

In June of that year he became pastor of the Old Cathedral, supervising the restoration of that historic church and developing it as a focal point for downtown religious activities, including special "football" Masses timed to serve Catholics attending Sunday football games at the nearby stadium.

Since 1970 he has been local coordinator for the annual Bishops' Campaign for Human Development, and has also served as Episcopal Vicar for the city, giving attention of the archdiocese to particular needs of city parishes.

In 1972 he was appointed chairman of the U. S. Bishops' Ad Hoc Committee for Liaison with the National Office for Black Catholics, a post he still holds.

Last November, he was elected chairman, for a three-year term, of the U. S. Bishops' Committee on Social Development and World Peace.

Should a young man . . . ?

There were no marriage counselors in Illinois a hundred years ago, nor were newspapers filled with column after column of advice on everything from sex to senility.

But one paper, the Chicago Inter Ocean, in the early summer of 1875 published a letter to the editor on the subject of marriage that provoked a flood of correspondence from readers.

The specific question was: "Should a young man consider marrying on a salary of $1,200 a year?"

A check of the files of the Inter Ocean in the Illinois State Historical Library at Springfield shows that a column or more of letters appeared every three or four days throughout the summer. Most of them came from Illinoisans, but there were others from as far away as Des Moines and Waterloo, Ia., North Platte, Neb., and Janesville, Wis.

By far, the majority agreed that $1,200 a year was more than was necessary. Most set the minimum figure at $600, and some even lower than that.

Several summarized the financial results of their own matrimonial experiences, and one Chicago suburbanite gave a complete accounting of his housekeeping records for the previous five years.

A male women's libber from Rock City, Ill., suggested that "proposing (marriage) is a monopoly now, and why not give the girls the right to ask the men? If they had the privilege of seeking partners, would not better unions be the result?"

Only a few of the writers signed their letters; usually they used initials or a pseudonym.

One of the earlier letters, singed by "G" of Chicago, said: "The questions should be, 'Can a young man prudently marry on a salary of from $400 to $600 a year?' The majority of men in Chicago, both single and married, do not receive above $2 a day for their labor.

"Twelve hundred dollars a year income! That is princely. Half the business men in Chicago would go out of business at once could they get employment at $1,200 or even $900 a year."

"Sod Corner" from North Platte, Neb., wrote, "I count among my acquaintances several young married people who do not begin to get $1,200 per year, and yet, you go into their homes and you will find them with all the necessaries of life, comfortable clothes, and a cozy little house — and all this at a salary of $600 to $800 per annum."

A Moline reader wrote, "It is now about eight years since we commenced keeping house, rented to begin with, paying about $150 per year. . . . Two years after we bought a lot on favorable terms, put up a $200 house.

"I built the house myself at odd times, except a very few days I employed a carpenter. Every spring, summer and fall I work early and late making improvements."

He added that his receipts would "not average over $700 per year," he had four children, and the house and its 1¼-acre lot were valued at $2,200.

The Chicago suburbanite — his letter was dated "Chicago" and signed "Suburban" — said that living on the $1,200 figure "is an impossibility." His average expenses were $1,264 and he added, "My family consists of a wife and two children, and part of the year a servant, called 'a girl.'

"I own my own place and have no rent to pay (his taxes were $20 a year); a cow and have no milk or butter to buy, and a garden."

Some of his larger expenses were: groceries, $298; meat, $78; clothing (for four), $218; "girl," $128; and doctor, $43.

He said also his figures included "nothing for charity, or church purposes, insurance, interest, cost of keeping cow and hens" all of which would have brought his total "to fully $1,400."

County Appeals Board plans on-site hearing

The Madison County Zoning Board of Appeals will conduct an on-site public hearing at 9 a.m. Friday, Aug. 15, on the property of Harriette Dolosic north of Route 162, one-tenth of a mile west of State Aid Route 35 at Harri's Tackle Box in Nameoki Township.

A special use permit is being requested to allow a package liquor store and confectionery in addition to the existing tackle shop at that location. It is in an R-3 single family residential district.

The zoning board will make recommendations to the Madison County Board whether it feels the permit should be granted.

Airman Dixon now in Philippines

Now serving at Clark Air Base, Angeles, Philippines, with a Pacific Air Forces unit is Airman First Class Billy J. Dixon, son of Mr. and Mrs. Sam C. Dixon, 81 Garesche Homes.

Airman Dixon, a security policeman, previously was assigned at McClellan AFB, Calif. The airman is a 1973 graduate of Madison High School.

READY-MIX CONCRETE
CALL LYBARGER
452-3107 or 452-6180

On Product Safety council

Tom Donahue, manager of the Grant City store at 20 Nameoki Village, has announced that James L. Campbell, quality assurance director for W. T. Grant Co., was selected from among many hundreds of nominees to serve, effective last month, as an industry representative on the Product Safety Advisory Council for a minimum two year period.

The Product Safety Advisory Council, which reviews all major issues brought before the United States Consumer Product Safety Commission, is composed of 15 members, of which five are drawn from industry, five from consumer groups and five from government.

Campbell is one of nine new members joining the council and is one of the two newly-appointed members representing industry. His selection marks the first time that a representative from a major nationwide retail chain was selected to serve on the council.

Campbell joined the Grant Co. in 1952 and served in a number of store management and merchandising capacities. On July 1 he was appointed quality assurance director, having served previously as import standards director and subsequently international import director for W. T. Grant Co. since February 1974.

Through a series of meetings held in many parts of the world, he introduced the W. T. Grant Company's Product Certification program. This is a broad-based program to improve quality and safety, and assures compliance with federal regulations of products bought in world markets for distribution in the United States.

In October 1974, under the sponsorship of the Taiwan government, Campbell introduced the program to major manufactuirers of that nation.

Campbell also was instrumental in establishing a Consumer Protection Committee within the American Importers Association, Inc. and in June this year, he was elected to its board of directors.

Robt. Fisher in SIUE recital

Mary Ann Head, St. Louis, and Robert Wayne Fisher, 2221 Waterman Ave., Granite City, will be presented in a joint recital Saturday, Aug. 9 at 8:15 p.m.

The recital, a requirement for the bachelor of music degree in music education at Southern Illinois University at Edwardsville, will be performed in Lovejoy Library auditorium.

The program will begin with Bach's Fantasia in C Minor and continue with Haydn's La Roxelane, Schubert's Impromptu in E-flat Major, Opus 90, No. 2 and Debussy's Danse. Brahms' Romance, Opus 118, No. 5, Debussy's Estampes and Gershwin's Three Preludes for Piano will also be performed.

Miss Head and Fisher are students of the piano.

GOLDEN FRIED SHRIMP
DINNER EVERY DAY
AT GRANT'S—$1.98

CONSOLIDATION

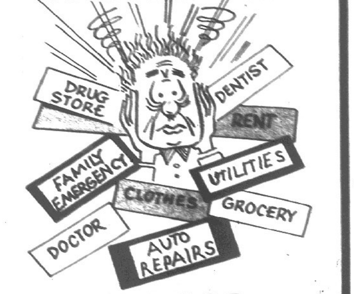

WITH A $10,000 LOAN

GATEWAY LOAN
1223 MADISON AVE. PHONE 877-7300
HOURS: Monday-Thursday, 9:00 'til 5:00
Friday, 9:00 'til 7:00; Saturday, 9:00 'til 12:00

VETERAN'S CARPET BARGAINS
OPEN SUNDAY

7 Truckloads Ozite Carpet
Veteran's bought 7 truckloads of beautiful Ozite carpet in colorful prints. Hi-density foam backing can be used from basement to attic.
$2.69 Sq. Yd.
MADE TO SELL FOR $5.95 SQ. YD.

SHAG CARPET
TWEEDS
Garden Green, Moss, French Blue, Sun Gold, Pumpkin, Chestnut, Coin Gold, Cranberry, Lettuce, Lilac, Bamboo, Yellow Daisy, Wheat, Petal Pink
SOLIDS
Snowflake, Desert Gold, Cordial, Paprika, French Green
WAS $9.95 $3.95 Sq Yd.

100,000 FEET OF
12"x12" OZARK
INDOOR - OUTDOOR
With Hi-Density Foam Back
REG. 69c EACH Now Only 15c EA.
Imagine carpeting a 9'x12' room with Ozark Indoor-Outdoor for less than $17.00. Blue/Green, Red, Green, Gold and Orange.

1x1 Unglazed
2x2, 1x2 Randoms
CERAMIC TILE 29c Sq Ft

F.H.A. APPROVED NYLON
SAUTERNE - FERN - MOSS
VERDE GREEN, FIREBIRD RED, WHEAT GOLD, BRITTANY BLUE, HARVEST GOLD, NECTAR GOLD, ANTIQUE GOLD, FROST GREEN, BURNT ORANGE, BURGUNDY RED
GOLDEN SAGE
WAS $7.95 $3.95 Sq. Yd.

VINYL CUSHION
LINOLEUM
No Wax Needed
Made to Sell For $6.95 Sq Yd. Now $1.69 SQ. YD
In 7½ and 8 Ft. Lengths

VETERAN'S CARPET BARGAINS
6401 COLLINSVILLE ROAD
Next to Alton & Southern R. R. Tracks on Old Route 40
271-3340
Open Sun. 11 'til 5 · Other Days 9 'til 9 · Saturday 9 'til 5:30

WAREHOUSE CLEAN-OUT SALE

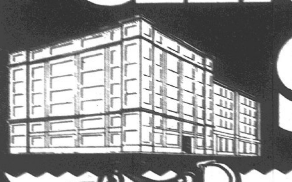

WE MUST SELL OVER 1,000,000 YARDS
FROM OUR KANSAS CITY WAREHOUSE...
WE'VE SLASHED PRICES TO NEW LOWS!

FREE KEY CHAIN
The first 300 ladies at our store who purchase $1.00 or more get a $1.50 key chain . . . absolutely free!

SAVE TO 75% — VALUES TO $3.99 YD.
POLYESTER DOUBLE KNITS
1 to 5 Yard Lengths
Choose from solids and fancies in crepe stitches, twills, sculptures, jacquards, multicolors, yarn dyes and more; plus a wide variety of rich solid colors.
$1.00 YARD
60" Wide Mill Irregulars

REG. $3.99 YD.
Solid Color & Fancy
POLYESTER DOUBLE KNIT
Choose jacquards, multi-color yarn dyes, and many others in the latest patterns and colors. Easy to care for; all 60" wide, plus our entire stock of solid color crepe stitch included. Full bolts, first quality. Soft, easy-care, comfortable knits; many colors.
$1.88 YARD

Polyester/Cotton
BROADCLOTH
45" Wide REG. $1.29 75¢ YD.
Extra fine soft finish, the fabric with hundreds of uses. Machine wash, easy care. White only.

SEWING NOTIONS
REG. TO 69c EA.
8 FOR $1.00
• Elastic • Needles • Pins • Snaps • Bobbins • Buttons • Thimbles • Tracing Wheels • Much, Much More!

Work Shirt
BLUE CHAMBRAY
REG. $1.99 YD.
79¢ YARD
Popular faded blue color, perfect for dresses, sportswear. Machine wash, 45" wide

All Cotton
TERRYCLOTH
REG. $2.99 YD.
Sturdy quality; perfect for robes, towels, tablecloths, place mats, throws and playwear. Wide color choice; full 45" wide
SAVE 1/2 $1.50 YARD

COTTON VELOURS
$5.99 VALUE
Soft and luxurious for shirts, robes, slacks, skirts, jackets, jumpsuits, more. Machine wash; many rich solid colors. 45" wide
SAVE 1/2 $2.99 YARD

Entire Stock
PRINTED JERSEY
REG. $2.99 YD.
$1.50 YARD
All nylon and nylon/acetate blends in slinky, drapeable patterns, vibrant colors

Entire Stock
BANDANNA PRINTS
REG. $1.99 YD.
This season's newest old-fashioned look. Classic red in a wide selection of prints. Great for tablecloths, curtains, fashions
$1.00 YARD

REG. $1.29 YD.
Polyester & Cotton
CHECKED GINGHAM
⅛" — ¼" — 1" checks for fashions and decorating. Many pretty colors; all machine washable. 45" wide.
88¢ YD.

Polyester/Cotton
VOILE Entire Stock
REG. $1.99 YD.
Soft, sheer prints and solids for a romantic look. Machine washable for easy care
$1.00 YARD

4 Ply, 4 Ounce
WINTUK
KNITTING YARN
REG. $1.45
Start knitting for Fall! Choose from over 50 colors in easy-care, washable yarn
88¢

REG. TO $2.49 YD.
Polyester & Cotton
DENIM
Classic navy & indigo plus many more colors. Railroad stripes, too! Machine wash, easy care.
Now 1/2 price.
$1.25 YARD

Polyester
INTERFACING
REG. 59c YD. 5 YDS. $1.00
Lightweight, non-woven. Won't stretch. White only.

Natural
MUSLIN
REG. 89c YD. 49¢ YD.
The new natural look with hundreds of uses. All cotton.

GAUZE
Polyester & Cotton Natural Famous "Lost Gauze" GAUZE .... $1.00 YD.
Polyester & Cotton Indian Natural & Colors GAUZE .... $1.88 YD.
Heavyweight Super Krinkle Natural Cotton GAUZE .... $2.88 YD.

SALE PRICES GOOD THRU AUG. 3rd

NEEDLEWOMAN FABRICS
Crossroads Plaza Shopping Center
3717-F Nameoki Rd., Granite City
OPEN: DAILY 10 to 9
SUNDAY 1 to 6

Summer weddings and engagements of area couples

MARRIED. Mr. and Mrs. James Francis Miller II who were married in Memphis, Tenn. The bride is the former Miss Deborah Ann Drennan, a daughter of Mr. and Mrs. John Drennan, 2329 Edison Ave.

Theresa Stimac becomes Mrs. Larry Schwarberg

Miss Theresa D. Stimac and Larry L. Schwarberg were united in marriage on Aug. 2 in an afternoon ceremony at St. Mary's Catholic Church in Edwardsville.

Parents of the bride, Mr. and Mrs. Stanley A. Stimac, who reside at Rural Route Four, Edwardsville, are formerly of Granite City.

The groom is a son of Mr. and Mrs. Jesse L. Schwarberg, 2217 E. Reservoir, Springfield, Ill.

The Rev. Roger J. Simpson performed the double ring ceremony at 2 o'clock, before an altar adorned with palms and vases of white mums.

An all-classical service with Johann S. Bach's "Concerto in G Major" was furnished by the church organist.

Escorted down the white carpeted aisle and given in marriage by her father, the bride wore a full length gown of ivory chiffon over peau de soie, fashioned with an empire bodice of Chantilly lace embellished with tiny seed pearls.

A camelot cap held a fingertip veil, edged in matching lace, and she held a cascade bouquet of white roses, stephanotis and English ivy.

Honor attendant Mrs. Marla K. Gursh and the bridesmaids, Miss Ellen Griffiths and Mrs. Debbie L. Stimac, a sister-in-law of the bride, chose identical frocks of apricot Quiana, formal in length.

Their gowns were designed with sleeveless empire bodices and matching short-sleeved jackets enhanced with a pearl trim.

Each attendant held a bouquet of Sonya roses, stephanotis and English ivy.

Attending the groom as best man was Ronald H. Koehn. Groomsmen and ushers included Steve Schatz, Alan A. Stimac, a brother of the bride, Bruce Carstens and Ralph Zaffina.

Guests were greeted by the newly married Mr. and Mrs. Schwarberg at a reception held at the Knights of Columbus Hall in Edwardsville.

The bridal party and immediate families attended a rehearsal dinner at Rusty's Restaurant in Edwardsville.

A 1974 graduate of Illinois State University with a degree in theatre education, the bride will teach English and speech in the Beecher (Ill.) School System.

Her husband earned a B. A. degree in German at ISU. He will also teach English in Beecher.

The newly married couple will reside in Peotone, Ill., after a wedding trip to New Orleans.

MRS. WILLIAM A. MATHES, the former Miss Carol F. Pogorelac who was married in an afternoon ceremony at St. Mary's Catholic Church. She is a daughter of Mrs. Mary Pogorelac, 716 Iowa St., Madison, and the late Steve Pogorelac. (Lacenby Photo)

Patricia Lathrop is engaged

The engagement of Miss Patricia Dawn Lathrop and Albert Lee Stevens III is being announced by her parents, Mr. and Mrs. Howard Dale Lathrop, 2500 Pine St.

Parents of the prospective groom, Mr. and Mrs. Albert Lee Stevens Jr., reside at 2437 State St.

Miss Lathrop graduated in 1972 from Granite City High School. She is a graduate of Southern Illinois University at Edwardsville, where she majored in special education, and is now employed as a receptionist at the Bellemore Animal Hsopital.

A 1971 graduate of Granite City High School, the groom-elect received a degree in mass communications, broadcasting and journalism from SIUE. He has a morning show on Radio Station WEW, St. Louis.

Plans are being made by the betrothed couple for a wedding on Nov. 22 at the Nameoki United Methodist Church.

BETROTHED. Miss Patricia Lathrop, whose engagement to Albert Lee Stevens III is being announced by her parents, Mr. and Mrs. Howard Dale Lathrop, 2500 Pine St. A Nov. 22 wedding is planned.

Miller-Drennan nuptials

Miss Deborah Ann Drennan and James Francis Miller II were united in marriage in a double-ring ceremony performed by Judge John P. Colton in Memphis, Tenn., at 8 p.m. on July 23.

The bride is a daughter of Mr. and Mrs. John J. Drennan, 2329 Edison Ave. Parents of the groom, Mr. and Mrs. James F. Miller, reside at 19 Shirlwin Drive.

A 1971 graduate of Granite City High School, the former Miss Drennan is now employed as a reservation agent at the Sheraton Jefferson Hotel, St. Louis.

The groom was graduated in 1968 from Venice High School and also from Southern Illinois University at Edwardsville with a bachelor's degree in economics. He presently is employed at Union Electric Co.

The newly married couple are now residing in Collinsville.

JERRY BAGGETTES NAME DAUGHTER LAURA

Mr. and Mrs. Jerry W. Baggette, 3231 Westchester Drive, are announcing the birth of a daughter on July 30 at St. Mary's Hospital, Richmond Heights, Mo.

The baby weighed seven pounds, 12 ounces, and has been named Laura Elizabeth. She has a sister and brother.

Mrs. Baggette is the former Gail Reeves, a daughter of Mrs. George Reeves, 2296 Gary Ave.

SKOTTY'S
JEWELRY & CARD SHOP
1304 Niedringhaus
876-6414

GOLDEN FRIED SHRIMP
DINNER EVERY DAY
AT GRANT'S—$1.98

CORRECTION!
DOUBLE CHECK THESE PRICES
at
JACKSON PHOTO CENTER
300 MADISON AVE. MADISON, ILL.
KODACOLOR SPECIAL
Any Kodacolor Roll Up To 12 Exposures $1.99
Up To 20 Exposures $2.99
DEVELOPED and PRINTED
OFFER EXPIRES AUGUST 9
Excluding Foreign Film
Featuring Fox Photo Silk Finish Maxi-Vue Border-less Color Snapshots
COUPON MUST ACCOMPANY ORDER

MR. AND MRS. LARRY L. SCHWARBERG, whose wedding took place at St. Mary's Catholic Church in Madison. The bride is the former Miss Theresa D. Stimac, a daughter of Mr. and Mrs. Stanley A. Stimac of Edwardsville, formerly of Granite City. J. C. Richardson Photo

TRY A CLASSIFIED AD

Carol Pogorelac weds William A. Mathes

St. Mary's Roman Catholic Church in Madison was the scene of the wedding on Aug. 2 of Miss Carol F. Pogorelac, a daughter of Mrs. Mary Pogorelac, 716 Iowa St., Madison, and the late Steve Pogorelac, and William A. Mathes, son of Mr. and Mrs. Lee Mathes, 2141 E. 24th St.

Preceding the service, John Stanfill sang several nuptial selections accompanied at the organ by James Havranek.

The Rev. Ralph Scherrer officiated at the double-ring service at 2 o'clock in the afternoon before an altar adorned with bouquets of white summer flowers intermingled with orchid, green, yellow and pink daisies.

Charles Pogorelac, a brother of the bride, escorted her down the white-carpeted aisle illuminated with burning tapers in tall candelabra.

For her wedding, the former Miss Pogorelac, chose a full-length ivory Nottingham lace gown fashioned with a circular yoke, edged in scalloped lace, to accent the molded bodice and high neckline.

Scalloped lace defined the slightly raised waistline and edged the cuffs of the long-tapered sleeves.

The graceful A-line skirt, also bordered with scalloped lace, swept into a cathedral train.

A Juliet cap of Venise lace etched with pearls secured her ivory fingertip veil and she held a colonial bouquet of white roses, baby's breath, stephanotis and festooned with satin streamers.

Mrs. Judy Kulasza, a sister of the bride, was honor attendant. She wore a long orchid gown of polyester interlock knit designed with an empire bodice and A-line skirt complemented with a bolero jacket fashioned with butterfly sleeves and V-yoke of ivory Cluny lace.

The bridesmaids Miss Christine Kelly, Miss Jane Taratajcio, Mrs. Mary Ann Hendrix, a sister of the groom and the flower girls Karen Hendrix and Kelly Watkins, wore identical dresses in mint green, yellow, pink apricot and blue hues.

Colonial bouquets of carnations, baby's breath and daisies in shades to match their attire was carried by the adult attendants. The flower girls carried white baskets of rose petals.

Rick Mueller attended the groom as best man. Jim Wright, Jim Hendrix, a brother-in-law of the groom, and Charles Pogorelac, the bride's brother, were groomsmen.

Jerry Mathes, a brother of the groom, and Ralph Watkins seated the guests. Gregory Kutey was the ringbearer.

A 6:30 evening reception was held at Holy Trinity Hall. Joyce and Michele Gushleff attended the guest book.

The bride is a graduate of Madison High School and Southern Illinois University at Edwardsville. She is employed as a teacher at Sacred Heart Catholic School.

Her husband is an East St. Louis High School graduate and works as a switchman for the Missouri Pacific Railroad.

Moffatt-Bigham engagement

Plans for a Nov. 29 wedding at Mount Carmel Parish, St. Louis, were disclosed, together with the engagement of Miss Tamara Ann Bigham and Vincent R. Moffatt, as announced by the bride-elect's parents, Mr. and Mrs. Thomas R. Bigham, Rural Route Two, Collinsville, formerly of Granite City.

Miss Bigham, a junior student at St. Louis Municipal School of Nursing, also is employed as a unit clerk at St. Elizabeth Hospital.

Her fiance is a son of Mr. and Mrs. Joseph F. Moffatt, 9038 S. Corcoran, Chicago. He is in his junior year at Southern Illinois University at Edwardsville, and works for American Airlines.

BRIDE-ELECT. Miss Tamara Ann Bigham, whose engagement to Vincent R. Moffatt, is being announced by her parents, Mr. and Mrs. Thomas R. Bigham, Rural Route Two, Collinsville, formerly of Granite City. A Nov. 29 wedding is planned.

MASTER CHARGE - LAYAWAY
BELLES and BRIDES
Largest selection long dresses in this entire area. We carry very simple dresses from $29.00 to very elegant dresses up to $99.00
SUPER SALE
Long Dresses—Very Large Selection
• Voiles • Knits • Jerseys • Velvets • Chiffons etc.
Regularly to $72.00 $20 each
3 for $50.00
BRIDAL GOWNS
Selected Group 1/3 OFF
Large New Selection Gowns Arriving Daily
Priced From $59 to $270
DON'T MISS
BRIDAL FAIR
SEPTEMBER 7th
Lewis and Clark Restaurant
BELLES and BRIDES
636 BROADWAY EAST ALTON
Phone 259-7941
Hours Mon. & Fri., 7:30-9:00
Tues., Wed., Thurs., Sat., 9:30-5:30

Ravanelli's
AUTHENTIC INDIAN JEWELRY
BRACELET & RING Under $30.00
Just Arrived!! LIQUID SILVER "HEISHE BEADS" $12.50
Ravanelli's
COME DINE WITH US!
American Village Shopping Center, Granite City

Rocketry class uses mouse as space traveler

The countdown continued as the space-traveler at Coolidge Junior High School tried to excape. But his attempts were futile.

Alan Shepard was caught by the tail, slipped into the rocket and launched about 100 feet into the air. He parachuted to safety for the second time that day.

Alan is a white mouse who Laurent Ferrere, 15, of 3008 Wayne Ave., launched as part of an open-house demonstration given by fourth, fifth and sixth graders in the rocketry class taught in summer school at Coolidge. The classes were for "enriched" children (those who do exceptionally well in their studies).

About 300 children attended the summer school, which has been offering advanced classes for 10 years.

The rocketry class was one of about 15 courses which included Russian, speed reading, engine repair and an opera class which performed "The World of Hans Christian Anderson."

Sports collectors form club

Fred Roniger, Edwardsville, has been elected president and Jerome "Mimi" Alongi of DuQuoin has been elected vice-president of "The St. Louis Cards," the first association of sports collectors in the metropolitan area. The membership includes a number of Quad-City residents.

The election and final organizational steps were conducted in a meeting at Holiday Inn, Sunset Hill, and attracted members from as far as DuQuoin, Carbondale, Cape Girardeau, Mo., and Columbia, Mo.

Jim Hickerson, Roxana, was elected secretary and Frank Schlueter, St. Louis, was named publicity director.

The group will make plans for a 1976 convention in St. Louis during its next meeting Sept. 28 at Holiday Inn.

Persons in the Quad-City area interested in obtaining more information about the club may call Jack Cochran, 2030 Washington Ave., at 876-2495.

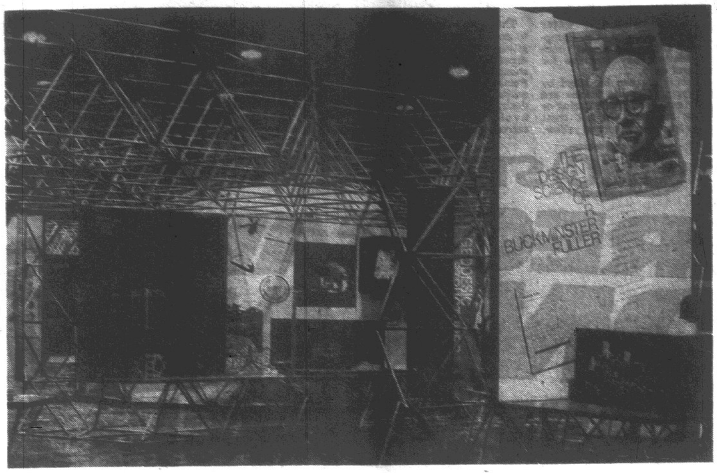

BUCKMINSTER FULLER EXHIBIT which will be at East St. Louis High School daily through Sept. 15. Formerly on the faculty of both Southern Illinois Universities (Edwardsville and Carbondale), Fuller invented the geodesic dome and many other designs and concepts.

Exhibit inventive designs of 'world citizen' Fuller

The design science of R. Buckminster Fuller, a traveling exhibit organized by the Museum of Science and Industry in Chicago, currently is on display at the East St. Louis High School.

The exhibit is a "tribute to the ingenuity, ability and foresight of a 77-year-old American innovator who has become a legend in his own time."

In a professional career that has spanned a half-century, Fuller has excelled as an engineer, a designer, an architect, a mathematician, a planner, a philospher, a lecturer and even a poet.

He has been called "a man for all seasons" and "a world citizen" and "a Renaissance man" because of the nature, scope and impact of his interests and achievements.

"Bucky" Fuller is considered a visionary who has been ahead of his time most of his life.

Many of his imaginative ideas were not generally accepted when introduced, only to be widely praised a generation later.

As early as 1927, he was designing houses that incorporated such far-reaching features as suspension construction, air conditioning, built-in utilities, self-generating power, light-controlled room dividers and doors, and systems of compacting wastes and recycling water.

Fuller's streamlined car of 1933 made use of lightweight metals, air-frame chassis principles, rear steering, front-wheel drive, rear engine, air conditioning, shatterproof glass and periscopic rear vision. And it was capable of a speed of 120 miles per hour.

The late-summer exhibition is an "attempt to capture the spirit of this man who has done so much to awaken our aesthetic, functional and humanistic sensibilities," a spokesman noted this week.

"The display covers many different areas of Fuller's philosphy.

"One of the most interesting and appropriate to this area is that of his 'domed cities' which he designed into a practical reality.

"The fourth exhibit contains a model of one such proposal — to enclose and redesign the city of East St. Louis."

Fuller sees a "domed autonomous community" replacing much of the existing community.

A model of the "old man river" project also is on display at the exhibit.

The display is open now through Sept. 15, from 9 a.m. to 8 p.m., Monday through Friday, and from 12 noon to 6 p.m. Saturday and Sunday.

The donation for adults is $1 and for children 12 and under, 25 cents.

INSURANCE
CALL
COCHRANE-WOLF Agency
876-1767 — 877-2345

Placement tests Aug. 14 at BAC

English and mathematics placement tests for the 1975 fall semester at Belleville Area College will be given from 7 - 10 p.m. on Thursday, Aug. 14, in Room 1220 at the Main Campus. Additional sessions will be held on Aug. 19 from 1 - 4 p.m. and on Aug. 20 from 11 a.m. - 2 p.m., also in Room 1220 at the main campus.

All freshmen entering BAC are required to take these tests before their registration can be completed. The evening session is especially important for students who are working days and could not attend earlier sessions given during the summer.

BOSTON LEAGUE

On June 5, 1774, Boston's Committee of Correspondence drew up a league to end all business dealings with Britain.

First dental graduates will hear Rendleman

President John S. Rendleman of Southern Illinois University at Edwardsville will be the keynote speaker Saturday at commencement excercises for the first graduating class of the SIUE School of Dental Medicine.

Gov. Daniel Walker, who had planned to address the graduates, notified the university during the weekend that he would be unable to attend.

The program is scheduled at 2 p.m. Saturday in the Communications Building theater on the local campus. Presiding with President Rendleman will be Dr. Stanley P. Hazen, dean of the School of Dental Medicine.

Names of the graduates will be read by Dr. James D. Harrison, associate dean of the School of Dental Medicine, and the graduates will be "hooded" by Vice-President and Provost Andrew J. Kochman and Dr. Philip M. Hoag, chairperson of the Faculty Assembly of the School of Dental Medicine.

A response on behalf of the class of 1975 will be given by Dean W. Drake of Belleville, president of the class.

The SIU Board of Trustees will be represented by Ivan A. Elliott Jr., chairman.

LENNOX Gas Furnaces
COMFORT
AIR CONDITIONING and HEATING, Inc.
876-2626
24 HOUR SERVICE

Boutique II's summer clearance is still going strong!!

1/2 Price

We still have a huge selection of Pants, Shirts, Shorts, Skirts, Blouses, Shells, Swimsuits, Jackets, Long and Short Dresses, Pant Suits, Lingerie and Summer Accessories — All at a

BIG 50% OFF!!

The Boutique II by H.G.

We Welcome Charge Accounts and Layaways

1312 Nineteenth Phone 876-7644 Granite City, Ill

HIRSCH'S SIDEWALK SALE

GASLIGHT PLAZA FRI.-SAT. AUG. 8-9

BANKAMERICARD master charge

P. N. HIRSCH & CO.
BABY WALKER
SPRING-ACTION JUMPER
REG. 9.50
5.00
7 ONLY!

P. N. HIRSCH & CO.
• LADIES-GIRLS
SUMMER CLOTHING
BIG SALE GROUPS
1/2 PRICE

• HOODED GRILLS....4 ONLY.....10.00
• CROCK POTS......6 ONLY....13.88
• NORTHERN HOT LATHER DISPENSER..16 ONLY......7.00
• APPLE BASKET CLOCK...10 ONLY.....5.00
• BUTTER CHURN CLOCK...10 ONLY.....5.00
• CARD TABLE & 4 CHAIRS...2 ONLY...25.00

"CLEAN-UP" OF OUR FLOOR DISPLAYS STEREO COMPONENT SETS REDUCED!

POND'S DREAM-FLOWER TALC. REG. SCENT 6.5 OZ. 99¢ SIZE 43¢

"HOME-RUN" DESIGN BOY'S TENNIS SHOES SIZES 2½ TO 6 2.00

FAMOUS BRAND LADIES PANTIES SIZE 5 TO 7 88¢

MENS-BOYS SWIM TRUNKS VAL. TO 3.99 NOT ALL SIZES 2.00

MENS' KNIT SHIRTS SHORT SLEEVE REG. TO 3.99 2.00

BOY'S SPORT SHIRTS SHORT SLEEVE REG. TO 2.29 1.55

REG. 79¢ "JEANNE" PANTY HOSE ALL SHEER OR REINFORCED STYLES 53¢

16 INCH GYM BAGS ASST. SOLID COLORS 1.87

36" KITCHEN CURTAINS 1 GROUP 1.77

BOX OF 50 BAND-AID PLASTIC STRIPS 1.19 SIZE 55¢

Q-TIP COTTON SWABS BX. OF 170 1.29 SIZE 55¢

7 oz. HEAD & SHOULDERS LOTION 1.00 SIZE 55¢

PLASTIC LAUNDRY BASKETS WHILE THEY LAST! 55¢

P. N. HIRSCH & CO.
ODD LOTS, BROKEN SIZES, COUNTER SOILED MDSE. TOO MUCH TO LIST.
ALL ITEMS IN THIS AD ARE LIMITED TO STORE STOCK.
IN CASE OF RAIN- SALE WILL GO ON INSIDE.

#4 GASLIGHT PLAZA "PONTOON BEACH"

P. N. HIRSCH & CO.
4024 PONTOON RD. GRANITE CITY

Time for pasture renovation

By RON CORNWELL
Agricultural Adviser

Right now is the best time for pasture renovation in Southern Illinois. If a new pasture is being seeded, the best seeding time in the Madison County area is between Sept. 1 and Sept. 15.

Graze or remove most of the existing grass before renovating for more effective tillage. Prepare the seedbed by repeated disking to destroy existing sod. Disking is better than plowing for late summer renovation because disking leaves root and stubble trash near the surface to protect against erosion and aid in seedling emergence.

Herbicides or contact killers may be used alone or in combination with sod tillage.

For best results, disturb at least 40 to 60 per cent of the soil to establish clovers and 80 to 100 per cent for alfalfa, birdsfoot trefoil, and crownvetch.

Take a soil test to determine the soil nutrient deficiencies and apply the nutrients needed. A pH of around 6.5 to 6.8 is best for establishment of the more productive forage species. Apply needed P and K during the tillage process so that they can be thoroughly mixed with the soil. These two elements are needed for good root establishment. And they also aid in winter survival.

Plant seed of adapted varieties of high yielding legumes and grasses at recommended rates. Inoculate legumes with proper nitrogen-fixing bacteria.

A firm seedbed is essential—especially for food seed-soil contact. Seedbeds in renovated sods are often too loose for successful establishment because of trash in the surface. The use of a grain drill with press wheels or a cultipacker seeder will give good results.

For late summer renovation programs, do not graze or remove any of the growth this fall. New growth is needed for good root establishment and insulation during the coming winter months. Next spring, grazing can begin when growth is sufficient. And rotational grazing is best so that the high yielding legumes can be maintained in the stand.

Where tillage is difficult or impossible, sod seeding or tilled strips may be tried to introduce legumes into an old grass pasture. Ladino clover, alfalfa, birdsfoot trefoil, and crownvetch can economically increase yields from low-producing, permanent pastures or neglected hillsides, steep slopes, and eroded or stony soils.

Sod seeding appears to be more successful in Southern Illinois than other areas of the state.

+++

A "brush" with poison ivy can be an uncomfortable experience. Poisoning is usually caused by contact with some part of the plant.

The skin irritant of this plant is contained in its sap and danger of poisoning is greatest in spring and summer. A small quantity of the poisonous substance is capable of producing severe inflammation of the skin.

The poison also can be easily transferred from one object to another. Clothing may become contaminated and is often a source of repeated infection before the cause is discovered.

Dogs and cats may touch the plants and transmit the poison to people. The poison remains on the fur for a time after the animals have walked or run through poison ivy plants. Smoke from burning plants can carry the toxin and has been reported to cause severe poisoning.

Children have been poisoned by eating the fruit. The belief that eating a few leaves of these plants will develop immunity in the individual is unfounded. No part of poison ivy plants should ever be taken internally, as they are violently irritating and poisonous to man.

Cattle, horses, sheep, hogs, and other livestock apparently do not suffer from skin irritation caused by poison ivy, and they have been observed grazing on the foliage. Bees collect honey from the flowers, though no reports are on record of any ill effects from the use of such honey.

The time between contamination of the skin and the appearance of symptoms varies greatly with individuals and probably with conditions. Itching or a burning sensation may develop in a few hours or after several days.

Delay in the development of symptoms often makes it difficult to determine the time or location of the contamination. The itching sensation and subsequent inflammation usually develop into water blisters under the skin. Symptoms from a single contamination may continue for several days.

Poison ivy can be killed by spraying after the leaves are fully expanded in late spring or early summer. Do not treat after leaves have turned yellow.

The recommended chemicals to use are either amitrole-T or silvex according to label directions. All vegetation should be wetted thoroughly. Poison ivy is quite sensitive to amitrole-T, but spray drift to desirable vegetation should be avoided. Occasionally, retreatment is necessary the following year to completely kill the plants.

+++

A new bull testing station is currently under construction at Southern Illinois University at Carbondale. The station will begin operation this fall. Cattle born between Feb. 15 and May 1, 1975, will be taken for testing on Oct. 30 and 31. They will begin test 21 days later. The test will terminate with a sale in April, 1976.

The new test station will be able to provide feed efficiency data for each bull tested in addition to the usual growth performance information.

For added information on the test station, a beef producer should contact Dr. Jim Moles, Department of Animal Industries, Southern Illinois University, Carbondale.

Western Illinois University has been operating a test station for several years. Either test station can handle 72 bulls for both spring and fall test.

LENNOX
Heating Systems
Sales & Service
from the
Comfort Specialists
COMFORT
AIR CONDITIONING
and HEATING, Inc.
876-2626
24 HOUR SERVICE

CMC STEREO CENTERS

STEREO SAVINGS BONANZA

LAST 3 DAYS!

There's still a great selection of top quality hi-fi equipment, 8-track tapes and in-dash car stereos to choose from...during the last of CMC's super savings bonanza!

40% OFF
KENWOOD
KR-6340 Stereo/Quad Receiver

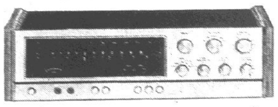

SALE $294

You want power? This Kenwood's got it . . . a big 40 watts RMS per channel (20-20,000Hz @ 8 ohms) at no more than 0.8% distortion in stereo. And quad? Circuitry to go 4-channel matrix is built right in. And now CMC saves you almost $200 on it! Orig. $489.95

36% OFF

Dual 1225 Automatic Turntable

SALE $139

Won't settle for less than a Dual . . . but still want a bargain? Here it is . . . the light-tracking 1225 with damped cueing, anti-skate, base, cover and the excellent Shure M-91ED cartridge and CMC's low sale price! Reg. $217.80

1/2 PRICE

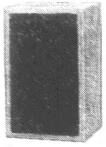

SALE $49.97

Electro-Voice EV-14A

Play this 2-way 10" acoustic suspension system low for a pure, mellow sound. And as you crank it up, the different parts of your music become even more clearly defined! And now, it's yours for just 1/2 PRICE! Reg. $99.95

$50 OFF
Sankyo
STD-1510 Dolby Cassette Deck

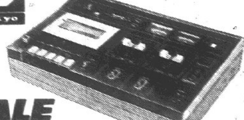

SALE $149.95

What a price for a deck that not only has Dolby noise reduction . . . but the controls you'd expect only on much more expensive decks . . . pause control, peak limiter controls, and fully automatic stop to name just a few! Reg. $199.95

RECEIVERS

SALE

SHERWOOD
S-7110 Stereo Receiver
Even at its regular price, this Sherwood is a winner in the "most-watts-per-dollar" category . . . 17 watts RMS X 2 (40-20,000Hz @ 8 ohms) at no more than 0.9% distortion! Reg. $239.95 25% OFF
$179

PIONEER
SX-535 Stereo Receiver
FM performance is superb, and there's plenty of power, too . . . a full 18 watts RMS X 2 (20-20,000Hz @ 8 ohms) at no more than 0.8% distortion. Reg. $299.95. 25% OFF
$225

Technics by Panasonic
SA-7300X Stereo/Quad Receiver
Just $265 for a receiver that does it all! Mono, stereo, 4-channel matrix and CD-4 discrete . . . whatever you want. Orig. $529.95 1/2 PRICE
$265

TURNTABLES

SALE

BSR
2260X Automatic Changer w/Base and Cover/Shure M-81 Magnetic Cartridge. Reg. $59.95
$44.97

PIONEER
PL-10 Manual Turntable w/Base and Hinged Cover/Audio Technica AT-11E Magnetic Elliptical Cartridge. Reg. $144.90
$89

MIRACORD
820A Automatic Turntable w/Base and Hinged Cover, Audio Technica AT-12E Elliptical Cartridge. Reg. $218.80
$139

THORENS
TD-165C Belt-Drive Manual Turntable w/Base and Cover Ortofon VMS 20E Cartridge (rivals the famous M-15E's performance) Reg. $214.95
$169

SPEAKERS

SALE

Electro-Voice
EV-11A
You get exceptional clarity, remarkable bass, and amazing power-handling capabilities from a super-compact speaker! 1/2 PRICE! Reg. $34.95
$17.47

PIONEER
CS-R300
This 2-way 10" speaker delivers a sound preferred by the majority of people in 3 years of blindfold testing! 40% OFF! Reg. $119.95
$72

ALTEC
891A
The speaker that Altec calls its "mini monitor" . . . because its tonal characteristics so closely resemble those of their big recording studio monitors! 1/3 OFF! Reg. $149.00 (Limited Quantities)
$99

Model 23
The 23's 2-way 12" design results in excellent transient response and the full, smooth sound that made KLH famous. 1/3 OFF! Reg. $179.00
$119

TAPE DECKS

SALE

BSR
TD-8SW2 8-Track Play Deck
Features a tape head specially designed by BSR for optimum contact between the tape and head on all tracks. Reg. $39.95
$29

SHARP
RT-811 8-Track Record/Play Deck
Recording quality is excellent and the control panel extremely versatile. Reg. $119.95
$99

$1.00 OFF
CMC'S EVERYDAY DISCOUNT PRICE ON ANY TOP-HIT 8-TRACK TAPE IN STOCK!
RED TAG SPECIALS NOT INCLUDED

1/3 OFF ALL
KOSS
SUPEREX
PIONEER
HEADPHONES IN STOCK

20% OFF
AUDIOVOX
ID-400 AM/FM/8-Track In-Dash Car Stereo

SALE $111.96
Reg. $139.95

Our first sale ever on this popular car stereo with power, A.F.C., a local/distant switch and more! Your 8-track tape slips into the "radio dial" . . . so the unit looks just like a stereo radio when there's no tape in play!

AUDIOVOX ID-500 . . . Same unit except with the addition of pushbutton tuning. Reg. $179.95 SALE $143.96

PERMANEER
AUDIO BENCH
1/2 PRICE
Here's an entertainment center that's wide enough for good separation of stereo speakers . . . complete with a turntable platform that slides in and out . . . and plenty of space for tape and record storage. Measures 65½" W x 30½" H x 15½" D. Reg. $59.95
$29.97

SALE ENDS SATURDAY, AUGUST 9th!

CMC STEREO CENTERS

E. Alton, Route 3 across from Eastgate, 741-3618
Ballwin, 604 Manchester Road, 227-9690
Belleville, 4416 West Main, 436-6696
Bridgeton, 3615 N. Lindbergh, 739-3150
Clayton, 8069 Clayton Road, 726-6455
Crestwood, 9606 Highway 66, 965-1830
Ferguson, 10765 New Halls Ferry, 869-1665
Granite City, 3142 Nameoki Road, 621-5044
Hazelwood, 7766 N. Lindbergh, 838-0404
Kirkwood, 11125 Manchester Road, 821-7900
Mehlville, 2925 Lemay Ferry Road, 487-7200
St. Charles, 2130 1st Capitol Drive at Clay, 946-7670

Take it home with you . . . Charge it!
master charge
BankAmericard
. . . or Financing Available
Open: 12-9 Daily, 10-5 Saturday

Frazier-Veach family reunion

The Frazier and Veach families held a reunion this week at Wilson Park.

Those attending from out-of-town included Lionel Jones and family and Stella Jones, all of Troy; Kathy Basola, Ella and Louis Veach and Steve Stelfox, all of St. Louis; and Kathryn and Frank Basola of Livionia, Mich.

Granite City guests were Mr. and Mrs. Charles Veach, Mr. and Mrs. James L. York, Della Hubbs, Carl Hubbs, Mr. and Mrs. Robert Hubbs, Jewel Everett, Faith, Tammie and Pam Parrish, Dorothy and Lynn Allen.

Edna and Robert Vaughn, Roland and Dorothy Veach, Stella Rushing, Eulah and Harold Primm, Rev. and Mrs. Philip E. Heymach, Louis, Bill, Cindy, Judy and Sue Whitsell, Mary and Buck Smith, Ginny, Frank, Kim and Tina Ramsey, Bill, Helen and Barbara Frazier, David and Patty Thomas, Rich Gann.

Freda Scott, Rhonda Frazier, Evelyn Frazier, Alberta, Beverly and Gail Frazier, Larry and Anita Frazier, Albert, Carolyn, Karla Rae and Allison Taylor.

Rick Hensley, Earl and Jewel Frazier, Alberta Mayfield, Elmon and Louise Whitsell, Jim and Audrey Whitsell, Ermyl Veach, Harold, Margie and Johnny Frazier, Shirley Mayfield, Mr. and Mrs. Jessie Berry and daughter and Elsie Young.

Venice Women plan projects

The Venice Women's Club convened during the weekend for a meeting at the Venice Recreation Center to discuss future projects of the organization and to accept contributions toward its scholarship fund from the Granite City Press-Record and Mrs. Mary Lahey.

Plans were made to send a floral arrangement to Mrs. Mary Miller, a member who is residing at a nursing home recuperating from injuries sustained in an auto accident.

Games and prizes were provided by the hostesses, Mesdames Alice Mitchell, Mamie Ponce, Sybil Robbs, Evie Owens and Melba Elgan.

Small bowls of summer flowers and hurricane lamps were used as table decorations in keeping with a summertime theme.

The hostesses served a dessert course to those named and to Mesdames Clara Krause, Dorothy Koelker, Vivian McKinney, Nora McCoid, Jessie Foley, Ora Anderson, Naomi Boelling, Hazel Pointer, Reha Buente, Ruth Cavner, Margaret Seibert, Elsie Cavner, Josephine Johnisee, Lula Kowalski, Bertha Pace, Bess Snell and Madonna Groshong.

COIN SHOW SUNDAY

The Land of Lincoln Show will be presented at the Nameoki Recreation Center, Franklin Avenue and Pontoon Road from 9 a.m. until 5 p.m. Sunday. Admission is free. Featured at this month's show will be collections of beer cans.

Unique continuing education program for region's nurses

With tremendous scientific and technological advances occurring almost daily in the field of health care and medicine, it is difficult for nurses to keep pace with the changes, according to Ina Ingwersen, director of continuing education in the School of Nursing at Southern Illinois University at Edwardsville.

"There are so many areas of improvement, new methods and new medications. Nurses have to be continuously brought up to date," she said.

In Illinois, nurses are expected to earn at least 20 continuing education units each year. To help them meet that responsibility, SIUE offers short courses and one-, two- and three-day workshops for nurses in Downstate and Central Illinois wishing to upgrade their basic nursing educations.

"It is the professional responsibility of all nurses to be informed of the latest developments. Attendance at approved workshops is one way they can do it," Mrs. Ingwersen said.

Students meet in a variety of locations.

Classes meet as far south as Cairo, Carbondale, Marion, Flora and Chester, as far east as Effingham, and as far north as Jacksonville.

They meet on college campuses, in community hospitals, on an Air Force base, at civic centers and even at motels.

Mrs. Ingwersen feels that "taking the classes where the students are" is one of the reasons the program is such a success.

The people whom the university is hoping to reach—hospital nurses, community agency nurses, private nurses, and nursing home personnel—are not usually located near a college or university campus.

Because of time schedules, family responsibilities, distance or lack of money, it often is impossible for them to travel to the campus. The training program travels to them.

The first year the continuing education program was in operation at SIUE, it involved 10 workshops and attracted 431 participants. By the second year, the program had increased to 36 workshops and involved almost 3,000 participants.

During the first year of operation, the environment of the program included 34 Downstate Illinois counties.

By July of this year, the program had expanded to include 63 counties. An additional 29 counties had nurses attending the workshops.

Much of the material studied during the short courses and workshops is based on the practical aspect of nursing with emphasis on patient care, Mrs. Ingwersen said.

Workshops have covered such topics as the demonstration of current equipment for the surgical patient, a study of problem-oriented medical records, hypertension, anxiety, communicable diseases and how to prevent community and hospital infections, the high-risk pregnant patient, legislation and licensure concerning the nurse, and conferences on the high-risk newborn with physiological or developmental problems.

Resource people to lead the workshops have been gleened from experts in the field, Mrs. Ingwersen said. They are not restricted to members of the SIUE faculty.

Many short courses are scheduled for this fall.

A short-term course on the nursing process will be offered in three locations for persons employed in nursing homes. The workshop will be held at Jacksonville Sept. 24, on Scott Air Force Base Oct. 28 and on the SIU at Carbondale campus Nov. 13.

A one-day workshop on gerontology has been scheduled for registered nurses at Jacksonville Oct. 8, Rend Lake College in Mount Vernon Oct. 15 and at the SIU at Edwardsville campus Nov. 14.

A short course on death and dying will be held at SIUE Oct. 9, 16, 23 and 30.

A two-day workshop on problem-oriented medical records (POMR), a new system of writing nursing notes for patients' charts, will be held at the local campus Oct. 21 and 29.

Mrs. Ingwersen said no other program like it exists in the state.

"Other schools provide varying degrees of continuing education for registered nurses, but none on such a far-reaching scale as SIUE," she said.

What started out to be a continuing education program to cover Southern Illinois now covers Central Illinois as well. And it may one day cover the entire state.

WANT ADS
GET RESULTS

MAYTAG SALES & SERVICE
PARTS & SERVICE FOR OTHER MAKES (Conventional)
Welch Maytag, 1818 State

Grant City
KNOWN FOR VALUES
NOW thru Aug. 31st
AUGUST BROADLOOM Sale
Save 25% on our popular Shag Cut-And-Loop or Saxony Plush
Wall to Wall Carpeting
4.99 Sq. Yd.
Reg. 6.66 Sq. Yd.
Romain — 100% nylon tri-colored cut-and-loop shag with built in cushion. Continuous filament heat set nylon in 7 long-wearing soil-resistant color combinations.
Picturesque — Long-wearing soil-resistant 100% continuous filament heat set nylon in one level cut pile with built-in cushion. Choice of six 3-tone sparkling colorations.
Grant City KNOWN FOR VALUES
20 NAMEOKI VILLAGE
GRANITE CITY, ILL.
BANKAMERICARD
TWO EASY WAYS TO 'CHARGE-IT'

Grant City
KNOWN FOR VALUES
Odds and Ends Sale
NOW thru SUN., AUG. 10
DON'T MISS THESE SPECIALS!
BIG SAVINGS ASSORTED TIER CURTAINS Sizes 24" - 30" - 36" Reg. $4.44 Pr. NOW ONLY $3.33 Pr. Ass't. Styles and Fabrics
WOMEN'S BRIEFS Reg. 74c Pr. NOW ONLY 2 prs. $1
GRANTS LIGHT BULBS Any Size 12¢ Ea. Sold in Pkg. of 4
"PLAID" SHEETS TWIN SIZE Sale $2.66 Ea. FULL SIZE Sale $3.56 Ea.
OTHER SPECIALS THRU-OUT THE STORE
ALUMINUM LADDERS 5 Ft. Reg. $17.99 Now Only . $13.44 6 Ft. Reg. $19.99 Now Only . $15.00 16 Ft. Extension Reg. $29.99 Now Only . $22.44
BOYS' SOCKS Sizes 6-8½ & 9-11. Ass't. Colors Reg. 66c Pr. NOW ONLY 44¢ Pr. Ideal for Back-To-School
LITTLE GIRLS' DENIM JEANS Reg. $2.44 NOW ONLY $1.77 Pr. Little Girls Sizes
BEGINNER SKATES Reg. $13.44 NOW ONLY $10.00 Pr.
14-KT. GOLD EARRINGS Save $1.99 Pr. $4.00 Pr.
METAL 2 CELL FLASHLIGHTS Reg. 99c NOW ONLY 74¢ Ea. BATTERIES NOT INCLUDED
FLAIR® PENS Reg. 49c ASST. COLORS 37¢ Ea.
WASH 'N DRI Reg. 61c NOW ONLY 48¢ Ea. 22 PRE-MOIST TOWELETTES
LATEX BASEMENT PAINT WHITE ONLY Reg. $5.99 NOW ONLY $4.00 Gal.
TENNIS RACKETS Reg. $9.97 NOW ONLY $7.44
SCREEN HOUSE (2 ONLY) Save $10 Now Only $29.88
Girls' Orlon KNEE SOCKS Reg. 99c Pr. NOW ONLY 74¢ BROWN & NAVY ONLY
METAL SQUARE CAKE PAN SIZES: 6-7½ and 7½-9 SALE 44¢ Ea.
BOXED STATIONERY Reg. 64c Ea. NOW ONLY 2 for $1.00
CHILDS' OXFORD SHOES- BROWN Reg. $4.79 SALE $3.00 Pr.
HUNTING VEST Reg. $4.88 NOW ONLY $3.66 SAVE OVER $1.00
MAX® FOR MEN DRYER/STYLER—650 Watts OR GRANTS PRO DRYER — 1,000 Watts YOUR CHOICE $15.77
JERGEN'S Extra Dry Lotion Reg. $1.66 14-oz. Size $1.22
BIKE CARRIERS Reg. $17.99 NOW ONLY $13.44 Ea.
20 PC. IRONSTONE DINNERWARE SET Reg. $13.00 NOW ONLY $9.77
ALBERTO® BALSAM SHAMPOO Reg. $1.16 7-oz. SIZE 87¢ SAVE 25%
IN OUR JEWELRY DEPT. SILVER RINGS Reg. $1.75 Ea. YOUR CHOICE 2 for $3 SEVERAL STYLES TO CHOOSE FROM
GUN CLEANING KITS RIFLE & SHOTGUN Reg. $4.79 Ea. NOW ONLY $3.57 SAVE $1.22
BASEBALL GLOVES Reg. $12.47 NOW ONLY $9.33 Ea. SAVE OVER $3.00
20 NAMEOKI VILLAGE
BANKAMERICARD master charge
. . . two easy ways to 'Charge-It' at Grant City

Multiple Listing Service
REALTOR

GRANITE CITY BOARD of REALTORS

REALTOR MEMBERS ARE PLEDGED TO A STRICT CODE OF BUSINESS ETHICS

20 OFFICES TO SERVE YOU WITH OVER 50 SALESPEOPLE AND OVER 300 LISTINGS

LUEDERS AGENCY

12 Nameoki Village

REALTOR Multiple Listing Service

Since 1925

VETERANS: Stop paying rent, use your veterans' privileges. Buy a HOME, only closing costs needed.

818 24TH ST., 2 B.R. frame cottage, basement, garage $12,500.

2903 WARREN: 2 b.r. LIKE NEW. Cent. air. $16,500.

3241 RODGERS: 4 b.r. family room, garage, large shady lot. $19,950.

2326 HODGE: 2 b.r. neat & clean, basement, family room, cent. air, 2 car garage and workshop. $14,950.

IN ARLINGTON HEIGHTS this beautiful brick ranch 3 b.r. family room, modern kitchen, large lot with lake privileges.

3219 WESTCHESTER, 4 b.r. 2 baths, deadend street, no thro' traffic, lush drapes & carpets.

PICK UP THIS LIKE NEW Dominion 1972 Mobile Home, refg., stove & carpets $5,500, 2327 Pershing Avenue.

CHOICE LOTS Troeckler Lane, Mitchell, 60x150. $1,750 TERMS.

LOT 120 FT. PIASA LAKE $2,750.

3½ ACRES 2400 Adams. Warehouse & office, Terminal switch, c-d 5½ per cent interest.

100 FT. FRONTAGE 2201 Madison Ave., 7 r. modern brick dwelling, store bldg & garages.

SMALL OFFICE BLDG for SALE OR LEASE 406 Madison Ave., cent air.

CORNER LOT MARYVILLE RD & NO. 66, zoned commerical. $10,000. TERMS.

STORE BLDG. VACANT 27th & Edwards formerly Emmet's Market.

SOME SMALL acreage left on Glen Crossing Road.

PHONES:
877-0388 — 452-4174

After 5 P.M. Call
Mildred Fehling 876-2244
or Fred Fossieck 931-3629

King and Hoffman Realty

1367 Niedringhaus

877-5977

REALTOR Multiple Listing Service

NEW LISTING: 4 Bedroom French Colonial, 2½ Baths, Formal Dining room, All built in Kitchen, 2 car garage, 2,600 sq. ft. of Luxurious Living. Mid 70's.

2331 WATERMAN: 2 Bedrooms, Living room, Formal Dining room, Kitchen with all built ins, Basement, 2 car garage, Decorated by SHARON.

MINATURE FARM: 4 Luxuary size Bedrooms, Bath down and up, Warm Friendly Fireplace, 2 car garage, Central Air.

HERE IS A REAL HONEST BARGAIN: 3 Bedroom Brick, 1¾ Baths, Full Basement, 2 car garage, built in oven & range. Price Reduced.

A LOT FOR A LITTLE: 2 Bedrooms, Living room, kitchen. V.A. okay Completely redecorated. Only $13,950.

EDGE OF TOWN 1½ STORY: Beautifully Decorated, Large Lot, Big 2 Car Garage, Priced to sell $15,900.

ARE YOUR RENTAL SLIPS SHOWING? Aluminum siding, 2 bedrooms, living room, formal dining room, full basement. Will go V.A.

ANOTHER TEMPTING BUY: 3 Bedrooms, Full Basement, Completely remodeled. Only $15,900.

NEW LISTING: Lot for Mobile Home 67x181 ft. $3,000.

NEAT AND CLEAN: 3 Bedroom aluminum side on the edge of town, with fenced yard. Will go G.I.

Home—Ted Valencia
931-2634
Home—Fred King
1-288-7315
Home—Carl Hoffman
876-0246

COCHRANE-WOLF AGENCY, INC.

876-1767
877-2345 452-8175
1506 Johnson Road

REALTOR Multiple Listing Service

YOUR KIDS AND PETS WILL LOVE: This large 3 bdrm. modern brick ranch home on 1¼ acres of beautiful country land. Dad will love the 22x40 garage and workshop plus 20x30 metal tool bldg. with concrete floor. You'll all enjoy the country atmosphere with the city goodies such as city water, fire & police protection. Located on Meridian Road at Iron Mountain Lake. All this plus much, much more. Priced at $38,900. Don't wait.

AUTO MECHANIC, ATTENTION: Great opportunity. Repair shop and station known as Ed's Super Service, established 22 years. A-1 building, shop, land, equipment. This busy corner should make the right man $40,000 per year. Located Niedringhaus & State. Reasonable price includes land, building and all modern equipment. Will consider terms to the right party. Call today.!

HOME OR BUSINESS OFFICE: Attractive 3 or 4 bedroom home on Madison Ave. Bsmt., fenced back yard. House needs some repairs, but is a great buy for only $12,995. Call for appt. to see 2614 Madison Ave. today.

INCOME PROPERTY: Has 2 four room homes, both well maintained, one with built-in stove-oven, wall to wall carpeting, gas heat in both, neat and clean, located at 909 Lee Ave. in Madison, priced at $19,750.

EDGE OF TOWN: 2 bedrm. frame, good size liv. room. Hardwood floors thru-out. Nice big fenced yard. 105 Troeckler.

NEW LISTING: 2 nice lots at Lake Kahoe. Lot 27, highest lot on block. Boat access right across from lot. Lot on Barbary Ct. is approx. 100 ft. of waterfront. Cleared for company. Will sell separately.

J. C. Cochrane — 876-0160
Sam Wolf — 877-1366
Ron Ely — 451-9147

Granite City Realty Co.

The Gallery of Homes

Herman Schroeder
broker
1561 Johnson Road
Granite City, IL 62040
Office (618) 876-2524
Home (618) 876-4589

NEW LISTING: BY THE PARK: Perfect home for couple, maintainence free, 2 bedroom, Brick, Only 2 years old.

MR. EXECUTIVE A HOME FOR A PROFESSIONAL MAN: Everything in a home you always dreamed of, 3 large bedrooms, dramatic liv rm, beautiful family room, w-fireplace, large lot, exceptional neighborhood, in Edwardsville.

PARK AREA: 4 Bedroom Brick, carpeted liv rm, and formal dining rm, built in kitchen, basement, central air, 2 car garage, This Home IS Specially Decorated.

MONEY MAKING INCOME PROPERTY: G.I. Nothing Down, 2 bedroom Duplex, gas, central air, Real Nice.

NEW LISTING: Starting out or Slowing down, Now this 2 bedroom Cottage may be just what you see. Nicely Located. Extra Storage Space, fenced yard. Call Now.

4 ROOM BUNGALOW IN MADISON: 2 Bedroom, large living rm, bsmt, new garage. $8,500. Ideal Starter.

NEW LISTING: 3 Bedroom Split Level, beautiful family room, fireplace, To Many Features to Mention. Call for Appt.

NEW LISTING: "I AINT GOT NOBODY" Here is a house that isn't new, needs paint but it's a BARGAIN for a "do it yourself fixer upper" 2 bedrooms, liv. kitchen, family rm, basement.

HOME
Herman Schroeder 876-4589
Gary Stevenson 931-3673
Ron Corey 931-4607
MULTI-LIST SERVICE

ROYCE REALTY

2862 Madison Ave.

REALTOR Multiple Listing Service

876-5050
Open Every Night 'til 8:00

IMMEDIATE OCCUPANCY: Lovely 3 B-R home. New W-w carpeting, House in A-1 Condition. Only $800 will handle down payment and closing cost. CALL FOR MORE DETAILS.

WORTH YOUR CAREFUL CONSIDERATION is 3157 Jill. Very nice 2 B-R home in good area. 2-car garage, central air, covered patio. CALL TODAY.

NEW LISTING: 40 acre farm with good aluminum sided home and buildings. Ground 100 per cent tillable. CALL FOR MORE INFO.

NEW LISTING: Excellent location, 3264 Carlson. 3 B-R brick ranch with LR, DR, Kitchen, full basement and W-w carpeting. Less than $25,000. Exceptional buy.

NEW LISTING: 4 room cottage with peaceful fenced-in back yard and nice shade trees. Just $11,500. V.A. $0 down. Immediate occupancy.

DO IT YOURSELF SPECIAL: Older 3 B-R home with LR, DR, Kitchen, full basement and 2-car garage. Just $11,500.

NO. 29 IRIS: 3 B-R frame with LR, Kitchen and family room. W-w carpeting, air conditioning. Only $21,500. CALL NOW.

LIKE FREEDOM FROM THE CITY? Call us about this out-of-town 3 B-R ranch with full basement for just $26,900. Huge wooded lot.

617 CHOUTEAU: DOUBLE-WIDE MOBILE HOME on large 100x150 lot. Just $11,950 for both. 3 B-Rs, 1½ baths, central air, detached heated garage with utility area, fenced yard. Must be seen to be appreciated.

ROYCE REALTY
876-5050

Bernard Royce, Broker 452-8191
John Martinez 797-0322
Jerry Voorhees 931-2857

MORRISS REALTY COMPANY

876-4400

REALTOR — SERVING THE AREA SINCE 1903
Multiple Listing Service

1725 SPRING: Immaculate 5 room, 2 bedroom cottage with full dry basement which is partitioned into recreational room & service area. Central air, L shaped carpeted living room, dining room combo. new bath fixtures. Better Hurry. Call 876-4400 for appt.

776 M. CAROLYN, MITCHELL: Be sure to call about this aluminum sided ranch style 3 bedroom home on big 80x130 lot. Big country style kitchen. 3 bedrooms built-in wall air conditioner. Full price $16,950. F.H.A. & V.A. financing available.

COMMERCIAL BLDG.: 2 story brick bldg. across from City Hall on corner of Nied. & State. 3 business units down. 7 rooms up which could be apartment units or converted to professional offices. Call 876-4400 For Full Details!

2532 STRATFORD LANE: Take a look at this brand new 3 bedroom brick and frame ranch located in the Parkview school district. Home has full dry basement, 1¾ baths, eat-in size kitchen, 2 car garage, central air. Sure we'll trade.

2536 STRATFORD LANE: This 3 bedroom split level with 1¾ baths, family room, eat-in kitchen, central air, attached garage, is just about ready for occupancy so better hurry and let us sell your home or we'll trade.

MITCHELL: Approx. 2 acres fenced with 200' frontage on by Pass 60 and with loading platform on Alton & Southern ROW. Concrete block bldg with approx 6,300 sq. ft. 2 open pole sheds. One Quonset Hut with concrete floor. Call 876-4400 for full info.

OFFICE PHONES
876-4400 — 451-7880
After 5
SALESMEN PHONES
ART HOFF—876-4461
Ralph Morriss—Broker

MORRISS REALTY CO.
1907 Edison Ave.

Judd Real Estate and Insurance

877-5542
2776 Madison Ave.

REALTOR Multiple Listing Service

3 BEDROOM: Vacant 5 room ranch, aluminum siding, gas heat, near shopping areas. $17,000. Only $550. down.

6 WATERTOWN CIRCLE: W-w carpeting in this clean 5 room, 3 bedroom rancher with attached garage, gas heat. $19,500. $600 down.

3 BEDROOM WITH BSMT: Vacant 3 bedroom ranch home in Wilson Park Estates, gas heat. $18,950. Only $600. down.

NEAT & CLEAN: Vacant 5 room, 4 bedroom ranch home, w-w carpeting, utility room, fenced rear yard, 1½ baths, gas heat. A real buy at $18,300. with only $550. down.

4 BEDROOM 1½ BATHS: In this vacant 5 room aluminum sided ranch home, gas furnace, w-w carp, utility room. $17,300. Only $550. down.

3 BEDROOM BRICK VENEER: In this vacant 5 room rancher with metal fenced rear yard, gas furnace. $21,200. Only $650. down.

IN LEXINGTON: Vacant 4 Bedroom rancher with w-w carpeting, 1½ baths, electric heat. $21,300. Only $650. down.

LOTS OF LOTS: For sale in Glenwood Estates, Glen Carbon near SIU. On contract with $1,000. down & $100. monthly at 6 per cent interest. Ideal location for your family. See us for details now!

AT LAKE KAHO: Near Mt. Olive. Good building lot, reasonable. Phone for details now!

JUDD REAL ESTATE AND INSURANCE
877-5542
2776 Madison Ave.

FRANCIS E. JUDD
Broker
BOB MC CLEW
Salesman

DON MARCUS & ASSOCIATES

REALTORS
REALTOR Multiple Listing Service
2632 MADISON AVE
GRANITE CITY ILL

876-0191
452-3076

"That much for one lot?"

Building lots are more, or less expensive, depending on size, location, and advantages. At MARCUS REALTORS we have listings on both improved and unimproved lots.

COUNTRY LIVING: This home has had T.L.C. — large l-r with w-w carpet — MBR has w-w white shag carpet, other b-r has h-w, eat in kit, utility room has room for washer-dryer, newer furnace with c-air, fenced yard, heated 2¼ car garage, choice home for $18,250.

3 B-R BUNGALOW CLOSE TO SHOPPING CENTER & SCHOOLS: Eat in kit with R-O, w-w carpet, basement, c-air, garage, fenced yard with many shade trees, Priced Rite $18,900.

ONLY $11,900. FOR THIS 4 ROOM BUNGALOW: 2 good size b-r, Large l-r, eat in kitchen, w-w carpet, basement, c-air, awnings, nice large shade trees.

5 ROOM COTTAGE: 2 b-r, formal dining room, large l-r, working kit, basement, a-c, w-w carpet, newly remodeled, close to school & Sacred Heart Church. $12,900.

LARGER HOME: 4 b-r, larger l-r, large kit-d-r comb, basement, den, garage, newly remodeled on inside, WOW. $15,600.

HOME
Ivan Pomeroy 876-6491
Don Marcus 931-2004

JOHN SOBOL REALTY

2124 Pontoon Road

451-7431

CUSTOMER HOURS: 9 A.M. to 8 P.M. Except Sunday

REALTOR Multiple Listing Service

"WE HAVE MANY HOMES IN TIME FOR SCHOOL"

2209 ELM: REALLY CLEAN LARGE 6 ROOM- 3 BDRM ALUM RANCH. ALL CARPETED, AIR, RANGE & REF. STAY. MOVE IN FAST. O.K. PRICE.

JUST LISTED: 2937 IOWA. CONVENIENT LOCATION TO SHOPPING & SCHOOLS. 2 bdrm, bsmt & central air. $15,950. DO HURRY OWNER BOUGHT ANOTHER.

OUR BEST BUY: 2031 ILLINOIS. G.I. only $145 a month complete. You'd think it was much more. Priced at $15,000. Vaulted ceilings, red shag carpeting, 2 spacious bdrms, built in range & oven. EXTRA SHARP, NO MONEY DOWN.

MARYVILLE SCHOOL: 3 bdrm, dining room, garage, central air, fenced back yard, BAR-B-Que PIT. G.I. no down payment. $155 mo. 2352 Miracle.

LOOK AT THIS: 2617 LYNCH. FINE 3 bdrm brick with dining room, carport & bsmt with 4th bdrm & recreation room. OWNER BOUGHT ANOTHER. HIGH 20's buys.

LOOK HERE: $1.00 DN, GI APPROVED $135 mo, 20 yr LOAN. CHARMING 1½ STORY ALUM RESIDENCE, 2½ bdrms, brand new SPANISH kitchen, neat carpeting. Full bsmt, garage, central air, gas heat. School time possession. All Utilities. 1220 Meridian.

NEW LISTING: 2516 E. 28th, very large 4 bdrms on 1 floor, full bsmt, new gas furnace. Best location, best price, Only $15,950. $1,600 down may take you all the way. Keys with us. Let us show it to you.

JIM HONNOLL
BILL TURPENOFF
JOHN SOBOL, Broker

John Krekovich REALTY

876-2323 — 876-2324
2707 MADISON

$31,900: Charm and beauty goes with this neat 3 B-R brick, richly carpeted, a perfect kitchen for the lady, full basement, attached garage, central air, neat lawn & shrubs. First offering!

$16,500: A perfect starter offering 6 rooms and bath, basement, garage. Your entire family will "Just Love" the back yard (a must to see). Another first offering for you and the family.

$38,500: Ready for the "White Glove" inspection is this perfect 3 B-R brick ranch, 1½ baths, spacious & beautiful kitchen, full basement, 2 car garage, central air. A good loan assumption too!

$37,750: 3 charming bedrooms, 1½ baths, "The Ideal Kitchen", spacious living room, full basement, central air, large 2 car garage, patio, large corner lot. Low interest loan may be assumed too!

$6,750: Your "Lot" to build on in Beautiful "Arlington Heights." Just Listed!

HERE YOU GO: 3 B-R brick foyer, eye pleasing living room with wood burning fireplace, dining area, fantastic kitchen, 1¾ baths, spacious family room, 2 car garage. Need not worry about natural gas shortage, it's all electric too!

BUY - SELL - TRADE
The "American Way"
THRU
THE REAL ESTATERS

John Krekovich—876-2323
Dwight Wade—876-2324

★ R ★

Reinhardt Agency

877-0613
1933 Edison
REALTORS

REALTOR Multiple Listing Service

CLOSE TO THE NEW HOSPITAL at Maryville, Ill. No. 18 Nassau Drive in Maryville Park Terrace. An exceptional 3 bedroom split foyer home on a big 85x140 ft. lot. Features that include 1½ baths, carpeted living room and bedrooms. Large kitchen with electric built-ins. Finished Family Room in lower level, and attached 2 car garage. Fenced rear yard for your childrens safety. Beautifully landscaped front yard. Call for appointment now!

2510 EAST 28TH ST.: Nice 4 room, 2 bedroom frame home with basement. Dandy location and handy to schools and bus line. Call for your appointment.

GUTH PLACE AT MITCHELL: Country living with this nice looking 2 bedroom frame home on a big 85x121 ft. lot. City water and gas. Nice shade trees.

2412 DELTA: If you have a large family and need 4 bedrooms, see this nice 6 room frame home priced at only $18,500. Has a fenced yard and it's located close to school. Call today for your appointment.

2241 IOWA AVE.: Very clean 2 family brick. Let someone help you pay for your home. Good income. Basement. 2 new gas furnaces. Call for information.

1705 MINERVA AVE.: Clean 4 room frame home on a large 110x125 ft. corner lot. New gas furnace. Priced to sell at only $10,900.

2569 MADISON AVE.: Income property. Call for full information on this 3 apartment offering for under $20,000.

2830 BUXTON: 5 room, 2 bedroom frame home on a corner lot. Extra building on rear with good potential. Basement. Gas heat. Price reduced to $12,250. Make an offer.

Reinhardt Agency

BOB BARTON REALTY

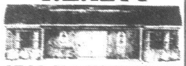

4741 MARYVILLE RD
931-6200

2565 EAST 27th STREET: Recently remodeled. Living room with wood-burning fireplace, dining area, both with shag carpet. Kitchen, 2 bedrooms, one a cozy garret; enclosed front porch. Large back yard with brick bar-b-que pit completely enclosed with chain link fence. Detached 2 car garage. This home has great possibilities. Only $16,500.

NICE 2 BEDROOM RANCH in Nameoki School District, with kitchen and dining combination; window air conditioning; large utility room with washer and dryer. 1 car garage and carport. 30 feet of kitchen cabinets. Will go VA.

2164 GRAND: Price reduced to $17,500. Owner transferred. 4 bedroom frame, large living room, dining area. 50 year guarantee on siding. Patio in rear. You must see to appreciate.

BEAUTIFULLY DECORATED 3 bedroom ranch with round above-ground swimming pool in back yard. 1 car attached garage. Loan assumption on this one. Call for details.

JUST LISTED: 2660 Lincoln, well-kept brick 1 bedroom home. Living room, dining room, kitchen. Call for more information.

A WORD TO THE WIVES IS SUFFICIENT: Women usually know value. Brick ranch, 3 bedrooms, attached garage, 80'x160' lot, on the edge of town; range & drapes stay.

4908 MUELLER: EXTRA SPACE for the things you want to do, but at a reduced price. Almost ¾ acre; Spacious, 3 bedrooms, large country kitchen with built-in electric range; new kitchen floor covering; living room newly paneled. Just $13,950.

TO BETTER SERVE YOU

BOB BARTON (Broker) . 931-5221
RUBY ARNETTE....... 877-5187
EILEEN DUFFIELD 931-6641

KAEGEL

"The 'Key' For All Your Real Estate and Insurance Needs"

2721 Madison Ave.

Call 452-1125

TASTEFUL 3 BR BRICK with the extras you require. Newly carpeted, fireplace, basement, garage, central air, nicely decorated. Located close to schools & shopping at 2848 Grand Ave.

BUY CHEAP! Cause it needs work. 4 room frame located at 2018 Dewey. Can be bought for $2,300 cash.

MINI FARM SITE: 12½ acres close to city limits. Priced at $18,000. No buildings on this acreage.

TOO MUCH TOGETHERNESS? Well this spacious 4 bedroom home is just what the doctor ordered. Full finished bsmt. & extra large garage add the finishing touches. Call today.

FINE OLD FRAME: Has 3 bedrooms & bath up. Living room, dining room and kitchen down. Full basement. Full 1 acre lot complete with 2 apple trees. 2 car detached garage. Home in immaculate condition and is extremely well built.

GROCERY MARKET: 2 apartments and a 3 br home. Located in Madison at 1701 Edwardsville rd. Call today for particulars.

1825 SIXTH ST.: Is a solid masonary bldg. with fenced yard, detached garage. Can be 2 or 3 bedroom house. Will sell G.I.

2 BR HOME, plus income. A neat 4 rm. house with central air & full bsmt. Plus a 2 car garage with a 3 rm apt. on top.

10 ACRE TRACT: Suitable for subdivision. Located close to hwys 162 and 157. $25,000 buys it!

COUNTRY AIR with City Convenience. 6 room house with full bsmt., 2 car att. garage. Located close to Junction of Hwys. 157 & 162.

Ray Kaegel—Broker
Mick Warford 931-4040
Hancel Bailey 931-6297

ANDERSON REALTY

ANDERSON REALTY
4925 Maryville Rd.

NEW LISTING WILLOW AVE.: 3bd. rm. hm. with w-w carpeting, drapes included, air cond., alum. awnings & storage shed. Very good condition.

DENVER ST.: Mobile hm. on 40x125 lot, chain link fence, conc. walk, porch & awnings. Will sell contract for deed.

THINKING OF BUILDING? Check with us on these lots:

Lot No. 251 Warson Lane ..$5500
100 x 410
Lot No. 42 Fleming Rd.....$4250
100 x 225
Lot No. 624 Springfield & Fleming $5500
125 x 225
Route No. 2 ....$6000
100 x 430

ARLINGTON: Like new br. with w-w carpeting. Newly decorated, spotless inside & out, 3 bd. rms., 2 baths, liv. & din. rm., large built-in kit., family rm. with sliding doors to conc. patio. New 175,000 BTU fc., & cent. air, 2 car atta. garage, richly shrubbed & shaded.

2705 ROOSEVELT: Very clean 3br. hm. with liv., built-in kit., family rm., 2 car garage. Loads of new kit. cabinets. Fenced yd. too. $13,500.

4740 VINCENT: Look at this 3br., hm., kit., att. breezeway & garage now. Has full painted basement & beautiful ½ acre lot. $25,900.

COMMERCIAL: Almost 3000 sq. ft. building, with large lot for parking on Maryville Rd. Call for full info.

NEW LISTING: Edge of town 3 br. brick hm. with l.r. & big eat-in kit. Loads of cabinets & extras. Has full basement & big yard. Already appraissed & priced in mid. 20's. Call for particulars.

BILL ANDERSON (Broker)
931-6400 or 931-6401
Wm. "Satch" Page
Home — 931-0054
Harold "Butch" Vaughn
Home — 931-4116

Multiple Listing Service
REALTOR

LEO PELEK
REALTORS M.L.S.
A HOUSE-SOLD WORD
876-1000

NEW LISTING: $18,900 for this 4Bdrm home, 1½ baths, formal DinRm PLUS Loads of cabinets, screened patio, garage.

G. I. NOTHING DOWN — $100 Mo.: Alum sided 2 Bdrm with formal Din Rm, Bsmt & close to bus line & Schools. Full price $10,200.

WANT A BARGAIN? $26,900 takes this IMMACULATE 3 Bdrm BRICK in Well Established Neighborhood. Too MANY EXTRAS to mention. A Must to SEE.

POTENTIAL COMMERCIAL: 4 bedroom frame on choice CORNER with bsmt. Tremendous traffic count. Only $14,900.

3725 FAIR OAKS DR.: Many OUTSTANDING features await you. 4 bedrooms, family room with fireplace, finished bsmt. PLUS in ground SWIMMING POOL. A must to see at a price you can afford.

NEW LISTING: This home will go fast at $14,900. 4Bdrm BRICK that's Loaded. Has Garage, C-A & MORE. Call!

2840 EDGEWOOD: Charming 3Bdrm ranch with Richly Paneled FAMILY room, garage & MORE. Only $158 month on loan assumption.

SQUEEZED IN FEELING? Then CALL US about this FOUR Bdrm on large lot. G. I. NOTHING down — $130 mo.

JUST LISTED: 821 MADISON AVENUE. Immaculate 2 Bdrm BRICK that's a Must to SEE. Has Bsmt, air conditioning & MORE. Immediate Possession.

HANDYMANS DELITE: Only $5,500. FIVE room frame in Tri-City Park. Has gas furnace too.

NEW LISTING IN MITCHELL: 1 ACRE plus COZY 2 Bdrm Bungalow. Bsmt, central air, garage & fresh air galore for $14,900.

LEO PELEK — BROKER
THE NAME IN REAL ESTATE
LEO PELEK REALTY
A HOUSE-SOLD WORD
2775 MADISON AVE.
876-1000

STEELE-KUNNEMANN
call 876-0252
1318 Niedringhaus
After Hours
Call 876-2556

REALTOR Multiple Listing Service

2506 PROPES: Attractive 6 room, 3 bedroom home in excellent condition. Has dining room, built-in oven and range, w-w carpeting, extra large family room with electric fireplace, patio with gas grill, large carport with storage area, central air and many more nice features. Call for appt.

NEW LISTING: Attractive 6 room 3 bedroom 1½ bath brick ranch home. Has dining room, oven and range, garbage disposal, imitation brick fireplace, w-w carpet, covered patio with gas grill, storm sash, central air, plastered basement walls, extra large 2 car plastered garage. PLUS other extras. All this for only $33,900.

ONLY $7,950. Buys this 5 room 3 bedroom brick cottage. Has basement, gas furnace, large front porch, fenced yard, shade trees. Call now for appt.

NEW BI-LEVEL HOME IN HICKORY HILLS SUBD.: Spacious 3 bedroom, 2½ bath home with dining room, large family room, wall to wall carpeting, built-in kitchen, patio, central air, 2 car garage. Edwardsville and Glen Carbon School District. See this home before you buy and compare. Only $33,950. Call Now!

COMMERCIAL PROPERTY: Excellent condition. Has 2 offices and store front space and warehouse or work shop space in rear of bldg. Suitable for many types of business. Spacious 3 room and bath apt. upstairs. Gas heat and central air conditioner. A terrific value at $14,950.

BRAND NEW BRICK and frame 6 room 1½ bath homes with colonial front porch and full basement, now being built to order. Choice of 2 excellent locations. Additional savings to purchaser for doing painting and other minor finish items. Call today for information.

Charles Meyer . . . . . Home 345-5231
Clarence Boettiger 876-2556

DEADLINES

MONDAY: Noon Friday for Display Classified
4:30 P.M. Friday for Regular Classified
3:30 P.M. For Master Charge Calls

THURSDAY: 4:30 P.M. Tuesday for Display Classified
10:00 A.M. Wednesday for Regular Classified
9 A.M. For Master Charge Calls

MINIMUM CHARGE $1.25 (BOX NUMBER SERVICE CHARGE $1.00)

RATES:	First Insertion	Second Insertion	Fourth Insertion
	9¢ Word	8¢ Word	7¢ Word

CANCEL YOUR AD DAY RESULTS ARE OBTAINED
. . . REFUNDS ARE BASED ON EARNED RATE

Office Open 8 A.M.-4:30 Daily—Closed Saturdays
MASTER CHARGE PHONE NUMBER 877-1343

All real estate advertised in this newspaper is subject to the Federal Fair Housing Act of 1968 which makes it illegal to advertise "any preference, limitation, or discrimination based on race, color, religion, sex, or national origin, or an intention to make any such preference, limitation, or discrimination."

This newspaper will not knowingly accept any advertising for real estate which is in violation of the law. Our readers are informed that all dwellings advertised in this newspaper are available on an equal opportunity basis.

Houses for Sale 1

FOR SALE — BUY — TRADE — SELL
ROZYCKI REALTY
2216 MADISON
GRANITE CITY, ILL.

"The House of Real Estate"
Walter Rozycki Broker
877-6108 877-6109

1—**FIRST OFFERING** — Choice location. St. Margaret Mary Parish and Frohardt School District. Lovely three bedroom frame, completely carpeted, large eat-in kitchen, beautifully decorated bath, carport with huge storage area, cyclone fenced yard. Many extras. Call for appointment today!!

2—**NEW LISTING** — Charming three bedroom brick, richly landscaped, living room, tiled bath, built-in kitchen, finished basement, patio area, one car attached garage. Priced in the 20's. 10% down will finance. Better hurry on this one!!

3—**LARGE TWO BEDROOM** — Formal dining room, family room, large kitchen, c/a, large lot, close to school. Priced in the low 20's. Financing available.

4—**BERN AVE.** — Three bedroom, eat-in kitchen w/dishwasher, covered patio, fenced yard. This is priced to sell. Only $15,900. Call for your appointment today!!

5—**FOREST AVE.** — Three bedroom carpeted, living room, built-in kitchen, remodeled bath, fenced back yard, carport, FHA approved. Only $550 down. Payments of $170 monthly. Immediate possession.

SELLERS BEWARE!!
WE HAVE A LIST OF QUALIFIED BUYERS WAITING — WHY NOT LIST WITH ROZYCKI REALTY TODAY!!!

6—**EAST 24th ST.** — Two bedroom, ideal for young couple just starting, nice size kitchen, carpeted living room, one car garage. Only $10,900. VA financing available!!

7—**FOUR 3 ROOM APARTMENTS** — Monthly income of $470. Owner needs quick sale. Only $11,900. Call today for more information.

8—**LOVELY THREE BEDROOM BRICK** — Living room, built-in kitchen with dishwasher, all new carpeting, finished basement, nice area. Priced in the low $30's.

9—LARGE TRI-LEVEL BRICK FOR THE EXECUTIVE

9—**LARGE TRI-LEVEL BRICK FOR THE EXECUTIVE** — Extra large carpeted living room, carpeted family room w/bar, built-in kitchen, two car garage, too many extras to list. Priced in the 40's. Call for your appointment today!!

10—**THINKING OF OWNING A DOUBLE WIDE MOBILE ON YOUR OWN LOT?** We have it. Completely skirted, three bedrooms, two baths, washer and dryer hook-up, large 80'x100' lot.

LOOK FOR THE STARS . . .
"SYMBOL OF QUALITY"
SHOP AND COMPARE WITH THE GUYS WHO CARE!!
LIST WITH ROZYCKI REALTY
GARY NOVICH - DALE BECK - BILL HOFFMANN

REALTOR — MULTIPLE LISTING SERVICE MLS
Gitchoff Agency
STEVEN E. BRISTOL
BROKER

1½ ACRES on the edge of town, 3 BR brick, 30x40 barn, plus much more.

2209-11 CLEVELAND — 4 family flat, excellent established income.

OPEN YOUR OWN BUSINESS in this excellent location, 5750 sq. ft. of warehouse space in the rear, plus 2 apartments upstairs.

OWNER MUST SELL this 4 family unit, in excellent condition, new roof, new back porch, good income, priced low.

2 BEDROOM, 2 STORY — 2 BIG for the owners, neat and clean, on Madison Ave., formal dining room, 2 car garage, price just reduced.

BUILDING LOTS on Johnson Road.

THE SPOT TAVERN — Established clientelle, in a good location.

2141-43 EDISON — Perfect location for office space or apartments.

THE BEST DOWNTOWN LOCATION — 2445 sq. ft. on the first floor, zoned commercial, three apartments upstairs will make your mortgage payment.

100' FOOT FRONTAGE on Madison Ave., with 1 building just right for your office.

RETIRED COUPLE WANTED for this home. Just right for your fixed income budget, 2 bedrooms, living room, kitchen, new furnace, ½ block from the bus.

GITCHOFF REALTY
877-2006

HOLZINGER
REAL ESTATE AGENCY INC.
(618) 654-9888
118 WALNUT
HIGHLAND, ILL., 62249

No. 1817: Wouldn't you really rather build? We've got one level acre in very nice area. School bus pick-up. Call today for location.

No. 1818: What a neat, pretty ranch home at such an attractive price! Carpeted living room, carport, lots of extras, too. Utility building included.

No. 1800: Right across from school! Teacher and students alike will love this location — 2 car garage, too. Lg. pantry. Big bedroom. Call and we'll show you!

No. 1703: BUSINESS OPPORTUNITY! 5 buildings in all — including offices and display room. 2-story home with 3 bedrooms. Great way to live and do business — TOGETHER!

No. 1772: OH BOY! WHAT A PLACE! On 5 acres is this lovely home w-basement, garage and 3 other buildings. Utility room in basement. Pretty acreage and lovely location!

No. 1581: WORTH EVERY DIME! Large brick ranch home is almost paradise! 3 carpeted bedrooms, 2 baths, fireplace in living room, central air. 2-car garage and extra building. All on 1 level acre.

No. 1752: Get away from that city smog! Live in a pleasant clean subdivision with this ranchhome on a circle drive. Carp. Living room and hallway. Lg. garage and storage room. Lg. fenced-in backyard. Kids'll love it!

No. 1770: You must see it to believe it! 3-4 bedroom home with sunken family room w-fireplace. Bright kitchen w-modern conveniences. Basement and patio.

Whitt Realty
REALTOR
JIM WHITT, Broker
877-3900

2 BEDROOM BEAUTY loaded with extras. Complete built in kitchen, central air, carpeting, big garage plus pretty fenced yard and more. Close to everything. Priced at $21,900.

2504 CENTER ST.: Perfect location. 3 bedroom home with full basement. Fenced yard and more. Don't Wait!!! It won't last long at $17,950.

COLLINSVILLE: 531 LaRue. Cute 4 room, 2 bedroom home. Full basement and extra big corner lot. $15,950.

MARYVILLE AREA: A-1 6 room split level brick home. Just 4 yrs. old. Has central air, wall to wall carpet, big 1 car garage, nice concrete patio & more. Try our $34,500 price on this one. Ready to occupy!!

664 BARKELY: Mitchell. Three bedrm. home plus big 2 car garage. Nice corner lot. Priced right. $12,500.

LARGE 3 BEDROOM FRAME home at 2660 Edwards. Central air conditioning and big rooms. Situated on a pretty 80 ft. lot. Fairly priced at $14,500.

2 — 4 FAMILY BRICK APT. BLDGS.: Well located. Good income, always rented. Private, separate utilities. One has 16 rms. the other has 12 rms. Call today about these money makers.

GRANITE CITY— Brick duplex-just 2 years young-Each side has 1½ baths-2 bedrooms-air conditioning-utility room-1 side carpeting-attractive, good construction, good neighborhood-Good income. Earl Jackson Co., No. 1 Powder Creek Dr., Belleville, Il. 1 7 31tf

451-7788 877-1900
ABRAMS Real Estate
3010 NAMEOKI RD.
RALPH C. ABRAMS, Broker

NEW LISTING: 2 story brick with 4 bdrms, carpeting, air, full bsmt. and a garage with a workshop. Priced at only $11,500. R-9

ECONOMICAL: 5 rms 3 bdrms with carpeting, a-c, bsmt with 2 extra rms, oversized 2 car garage. L-10.

NEAT: 5 rms 3 bdrms, panelled walls, and 1½ paths. L-10.

LARGE: 3 family apt. bldg. with 6 rm apt. in front, 4 rm apt. in rear and a 3 rm apt. upstairs. Income potential of over $400 monthly. L-4.

NICE: 4 rm home with 2 bdrms, sun-porch, enclosed back porch and a garage. B2-3.

REDUCED FOR QUICK SALE: 5 rm, 2 bdrm home with a dining rm and new price of only $7,000. B2-5.

LARGE HOME—LARGE LOT: Come see this huge 6 rm home with a family room, cent. air, w-w carpeting thru-out, dehumidifier, full bsmt and an attached garage. All this on a 100x200 ft. lot. R-1.

A REAL CUTIE: 4 rms 2 bdrms, carpeting, patio, carport and a fenced yard. B2-4.

VERY NICE: 2 bdrm home with carpeting, big utility rm, big front porch, storage bldg and a garage. School bus at door for the kids. B2-4.

WE WILL PAY CASH FOR YOUR HOUSE

JUST STARTING? We have just the one for you — nice 4 rm 2 bdrm home completely furnished with a full bsmt partitioned with a washer and a dryer. Fully carpeted and air conditioned. B2-12.

BAUER LANE: In Maryville — 2 bdrm brick with carpeting and hardwood parquet floors, cent air, built in kitchen utility rm, oversized garage and — GET THIS — 2½ acres of ground. B1-22.

CHOICE LOCATION: Very nice 5 rm 2 bdrm home with w-w carpeting thru-out, cent. air, built-in kitchen with a dishwasher, garbage disposal, full bsmt with an extra bdrm and a family rm. It has sliding glass doors leading from the dining rm to the patio. R-6.

IMMACULATE — 2 story duplex with 3 rms and bath down and 3 rms and bath up. Nice enclosed back porch upstairs, carpeting and a-c and the drapes stay. L-9.

FAST POSSESSION: 6 rm, 3 bdrm home with a dining rm, carpeting, and a full bsmt. R-8.

OPEN HOUSE
SUNDAY AUGUST 10
HOURS 1 P.M. to 4 P.M.
No. 66 BRIDDLESPUR LANE, TROY

New brick and frame home with 3 bdrms, dining rm, family rm with a fireplace, cent. air, w-w carpeting, 2 car garage, built-in kitchen and many more extras.

DIRECTIONS: 162 to Troy, turn right at drug store, keep straight approx. ¼ mile past Old Highway 40. Turn left on Country Lane, turn at first street to the right.

ABRAMS
2 OFFICES — 10 SALESMEN
WANT ACTION . . . CALL ABRAMS
Chris Shields, Manager

PRAIRIETOWN STAUNTON ROAD
7 acres of level land with 5 room modern home with attached garage and also detached garage. Barn with water and electricity. Property fenced and cross fenced. Staunton school bus. Buildings in excellent condition.
$36,000
VIRGIN REAL ESTATE
Bethalto, Ill.
CALL COLLECT 377-9432

3 BEDROOM BRICK, attached garage, central air, carpet, drapes, lg. kitchen. Recently remodeled. Under $30,000. Call 877-3542. 1 8 7

3 BEDROOM BRICK, 2 baths, built-in kitchen, family room, fully carpeted, central air, storm windows, garage, many extras. Call owner. 931-5034. 1 8 14

Ira E. Berry
REALTORS

OPEN HOUSE
SUNDAY, 1 to 5 P.M.

New Homes Quality Built In . . . Beautiful MERIDIAN HILLS
Several Display Homes Featuring . . .

Family room with fireplace, formal dining room, three bedrooms, 2½ baths, full brick, walkout basement, 2 car garage, large sodded lot. OPEN SUNDAY, 1-5 p.m., ½ mile south of 157—across from Sunset Country Club.

Your Host . . . C. D. Smith
Your Hostess . . . Louise Burgess
ONE OF OUR FINEST

Swimming pool, fenced yard, central air, two complete kitchens, fully carpeted, 2½ baths, loads of closets and storage, complete security system, full brick and plaster construction, two fireplaces, many, many extras! OPEN SUNDAY, 1-5 p.m., ½ mile south of 157—across from Sunset Country Club.

Your Host . . . Terry G. Smith
656-1416

Introducing . . .

C. D. SMITH
— SALES ASSOCIATE —

Formerly with Biedermans Furniture Co., and originally from the Tri-City area. Look for our ad in this issue.

Ira E. Berry
REALTORS

YOU ARE INVITED TO OUR
OPEN HOUSE

This Sunday Aug. 10 — 1-5 P.M.

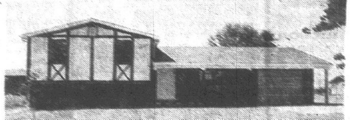

2536 STRATFORD LANE
FOURTH ADDITION TO TOWN & COUNTRY EAST

Two new homes for the lucky families that get them, as there are no more sites available in this area of prestige homes at this time. Ready to move into before school starts. Come out and see for yourself and check these features:

2532 STRATFORD
3 bedroom ranch with 1¾ baths, full poured basement, 1,120 sq. ft. living area, all electric (heat and air conditioning), attached 2 car garage, sliding glass doors, ceramic tile in kitchen and baths, landscaped yard, sun deck.

2536 STRATFORD
English tudor split level, 3 bedrooms with 1½ baths, 1,460 sq. ft. plus attached garage, family room 20x24, poured concrete basement, all electric, central air, carpeting throughout, large shade trees.

Close to Worthen Park and Parkview School, about one block east of Maryville Rd. Highest elevation in the tri-cities (424-ft.). Trade your present home in on one of these beauties. Sorry, but only two homes are available.

OFFERED BY
MORRISS REALTY CO. AGENTS
CALL 876-4400 FOR PRIVATE SHOWING ANYTIME

The Gallery

The big news is we're joining a national network of real estate professionals. These days real estate is a nationwide business, and the buyer of your home may be an out-of-town executive who's 2,000 miles away.

You'll still find the same staff of competent real estate professionals. The only thing that's changing is that we're getting even better. Stop in at our Gallery to find out more.

Granite City Realty Co.
1561 Johnson Road
Granite City, Ill. 62040
Office (618) 876-2324
Home (618) 876-4589

3 BEDROOM, 1½ bath rustic ranch on lake. Wood burning fireplace, cedar deck. Includes tennis & swim club membership. Attached storage-workshop area. Near Edwardsville. Call 1-288-9768. 1 8 28

BY OWNER: 5 room house $4,500.00 cash, assume loan of $8,900.00. Call 876-1012. 1 8 7

TRY A PRESS-RECORD CLASSIFIED AD

House for Sale 1

REALTY 1

WALT **SCHLEMER** REALTY & INSURANCE, INC. Phone 618-656-1459 405 E. Vandalia Edwardsville

REALTOR RELO MLS

No. 2126— 3 BEDROOM FRAME on 10 Acres. Garage, barn, chicken house and corn crib. Acreage fenced, tillable with some trees. Pond site. On hard road. School bus at door. $34,500.

No. 2166—5 ACRES IMPROVED with septic system, concrete mobile home pad and 2 acres fenced. Frontage on good road. $10,500.

No. 2174—2 STORY REMODELED BRICK BUILDING in good location. Illness has kept operation below full potential. Grocery, meats and liquor sales plus rental from 9 apartments provide income. Included are "Like New" fixtures, equipment and stock valued at $10,000. Great for couple. $63,000.

No. 2185—16.43 ACRES NEAR GLEN CARBON. Excellent for subdividing or private estate. City water, good road and desirable location. High quality homes nearby. Country atmosphers.

No. 2194—GRANITE CITY — 3 Bedroom in nice neighborhood. Kitchen, dining area, large living room, w-w carpeting throughout. Lots of storage space, 2 air conditioners, drapes, range, new roof, carport and fenced yard. $18,500.

No. 2193—VERY NEAT 4½ Room Home on 100x150' lot in small town. 24x30' carport, tool shed, new gas furnace, w-w carpeting, full bath, new alum. storms & screens. Low taxes, city water and sewer. $9,500.

No. 2210—12'x60' MOBILE HOME 2 yrs. old. 2 large bedrooms, 2 full baths, carpeted throughout, lots of cabinets and storage. Central air, 10x10' metal shed. Like new condition.

No. 2178—MONTGOMERY COUNTRY — 160 Acres located 1 mile west of Panama. 120 acres tillable, 30 acres pasture, and 15 acres timber. Good fertilized land. Improved with Older 6 Room Home, hay shed, grain bin and crib. Priced right at $500 per acre.

No. 2199—10'x40' MOBILE HOME on nice lot. New air conditioner and on concrete foundation. Rents for $100 a month. Close to schools bus line and shopping. Lot 40'x125'. $4,800.

No. 2200—LARGE REMODELED 2 Family Duplex. Carpeted, patio doors, nice lot. Live in one and rent the other for low cost living. Monthly income of $275. $18,400.

No. 2180—LIKE NEW MOBILE HOME. Double wide. Living room, kitchen, 2 bedrooms, large bath. Washer-dryer, w-w carpeting, central air. Large cabinet and storage area. $8,690.

No. 2222—COMMERCIAL PROPERTY with 168' frontage on Rte. 40 and ¾ mile west of Venture Store. Ideal for professional offices. Good condition with lots of parking space. Priced Right!

No. 2229—70 ACRES with large lake, several smaller lakes and pond. Good 9 room home, large barns and sheds. Lots of fences for cattle. 50 acre plowland. 25'x25' cabin and boat dock on 1 lake. Heat pump for heating and cooling.

No. 2231—COUNTRY LIVING — Well kept home with 3 bedrooms, 2 baths, full finished basement with large family room, dining room with sliding glass doors onto patio. Attached garage, central air and landscaped yard. $37,000.

No. 2232—ENJOY COOL LAKE BREEZES on large shaded estate. 3 bedroom brick and frame ranch. 2 fireplaces, radiant heat, central air, heated and finished garage, walkout lower level and large rooms. Many shade and fruit trees. E. Lake Dr., Dunlap Lake. $82,500.

Please Call One of Our Sales Representatives!

Beverly Brown — 931-1745
Elmer Pape — 288-5166
Don Shaffer — 656-7474
Connie Tyner — 656-9448
Ray Rogers — 656-2341
Al Franzi — 656-3310
Jamie Lynch — 656-3324
Carl Cain — 377-6425
Gene MacManus — 656-2029

BELIEVE IT!

3 bedrooms, 2-car garage, 1½ baths, central air, carpeted living room and bedrooms, 21'x12' playroom, walk-in closets, brick front, on 85'x140' lot. In Madison County's Most Desirable Area.

FULL PRICE **$29,945.00**

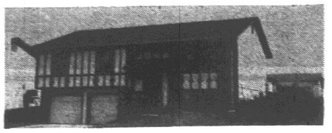

DOWN PAYMENT AS LOW AS $1,500
Plus CLOSING COSTS and 30-YR. FINANCING

TRULY . . .

"THE AFFORDABLES"

COME OUT AND SEE THE BEST VALUE AND SELECTION IN NEW HOMES ON THE MARKET TODAY . . . SOME READY FOR IMMEDIATE POSSESSION AT . . .

Maryville Park Terrace

DISPLAY HOME OPEN 1 TO 5 DAILY
MAY BE SEEN ANY TIME BY CALLING

Office Phone (618) 876-3955 Model Home (618) 288-7383

Subdivision located 1 mile northeast of Maryville off Route 159, between I-55-70 and 162. Just across from new Oliver C. Anderson Hospital.

Catch up 4 payments and assume 6½% loan. Full payment only $70. Four rooms and bath. Fenced yard. 1436 7th St., Madison. Needs some repairs but we will help.

CALL

1st Granite City Savings
876-0262

NEAT 5 room house in Panama, Ill., basement, gas furnace, bath, corner lot. Good condition. Phone (317) 537-3342 after 6. 1 8 7

COUNTRY LIVING, 3 bedroom, split foyer, 2½ baths, fully carpeted on ½ acre lot, near Maryville. Call 1-288-9505. 1 8 11

ONLY $850 down. Perfect for young family. No closing costs. Nearly new 3 bedroom ranch home. Swimming-tennis club. No. 20 Lilac. Call Sylvia, Cottonwood Companies 1-288-5778. 1 7 31tf

BY OWNER— 3 bedroom brick ranch. Wilson Park area. Call 876-7256. 1 8 4

5 ROOMS AND finished basement—2529 Adams. Call 876-0456 or 451-7490. Priced to sell by owner. 1 8 4

ATTRACTIVE, comfortable house. Two bedroom, possible three, air conditioned, fenced back yard, carpeting, low price. Call 931-3384 or 931-4972. 1 8 14

BY OWNER: 3 bedroom brick ranch, $35,500. Call 876-7256. 1 8 14

DOUBLE-WIDE TRAILER on foundation, 3 bedrooms, bath & ½, built-in kitchen, diningroom, familyroom, livingroom, full carpeted & drapes. $18,500.00. See Hugo & Michael Kraemer, No. 2 Nichlos Lane, Pontoon Beach. 1 9 1

2533 DELMAR: Brick 2 bedroom. Could make 2 more bedrooms upstairs. Full basement. Enclosed front and back porch enclosed. Park area. Really nice. Call 876-4518. 1 8 11

NOW is the time to buy a new home in . . .

COTTONWOOD STATION

The close-in country setting

FEATURING:

- Acres of Trees
- Recreational Facilities
- Walking Trails
- Picnic Areas and Lakes
- Underground Utilities
- And Much More

To see Display Homes, take Route 159, 1 mile north of I-270 (South of Edwardsville).

We're Open Every Day

Phone: **288-5777**

5 DIFFERENT NEIGHBORHOODS OF HOMES ARE AVAILABLE WITHIN THIS UNIQUE AND BEAUTIFUL "TOTAL COMMUNITY."

The natural setting of Cottonwood Station is at the peak of Spring color. The flowering peach, dogwood, crabapple, and redbud are all in full bloom.

Top quality products and features contribute to unusual value, an excellent investment.

Exceptionally good financing is NOW available . . . Some loans as low as 5% down.

Several Cottonwood homes qualify for the new $2,000 income tax credit.

In Cottonwood you will find communities of homes from $15,000 to $85,000 . . . On 813 acres of rare natural beauty.

DEVELOPED BY THE COTTONWOOD COMPANIES

- Cottonwood Station
- Cottonwood Villages
- Ginger Creek
- Lakewood
- Kettle River

Cottonwood Road
Edwardsville, Ill.
656-8880 62025

IN STAUNTON: Modern 2 bedroom aluminum sided home, all insulated, guttering, 2 walk-in clothes closets, 3 more closets, house paneled throughout, w-w carpeting in one bedroom and living room, rug in second bedroom, vinyl floor covering in kitchen, dinette and hall, w-w built-in kitchen cabinets electric range, washer, dryer, gas furnace, central air, utility room, drapes, aluminum sided garage with tool cabinets and work bench, many other features.

IN WILLIAMSON: Modern 2 bedroom home, carpeted bedrooms and living room, armstrong floor covering in kitchen with w-w cabinets, utility room, gas furnace, storage shed, about 1 acres with shade trees.

IN LIVINGSTON: 27 miles from Granite City. Modern 2 story 4 bedroom home, w-w kitchen cabinets with built-in range, carpeted living room and dining room, plenty closet space, gas furnace, attached garage, corner lot. Many features.

For Appointment to See Any Property Listed CALL

BODNER AGENCY
LIVINGSTON, ILL.
618 637-2220

BY OWNER— Outstanding three-four bedroom home. Seven years old. Nice subdivision, corner lot, fenced yard, central air, two full baths, finished basement with second kitchen, dining room, and large family room. Carpeting thru out. $25,000. Loan assumption available. Call 931-5631. 1 8 14

BEAUTIFUL 2 story income house. Located near downtown Edwardsville in Edwardsville school district. Corner lot with redwood fenced patio, gaslight & grill. 5 rooms on main floor. Upstairs apt. with outside private entrance. Priced at $32,000. Call 1-656-0684 weekdays after 5 p.m. Sat. & Sun., all day. 1 8 14

Real Est. for Sale 2

THINKING OF building this Spring? Homesites available in 3 different, naturally beautiful locations. Check these out before you decide. Cottonwood Companies — 656-8880. 2 7 17tf

2 LOTS— Collinsville. Partly wooded. Beautiful setting—300 ft. frontage—150 ft. deep. Located on deadend street. Pleasant Ridge Subdv. Lake privileges. Near golf course and Maryville Hospital. Easy access to I-70 or 270. Price $5,750. Call 344-5717. 2 8 7

BY OWNER: Building lot 50x120 ft. Not zoned for mobile homes. Will trade or will finance building. Call 797-0819. 2 8 4

12 ACRES, home, barn, farrowing house, Livingston, $33,500. 60 acres at Litchfield Lake, $400 per acre. 82 acres, Mt. Olive, near I-55. Good for mobile home park, $1,000 per acre. Will divide. Club house on 100x180 ft. lot near Kaskaskia River. Could be year 'round residence, $12,000. Phone Bernard Martin, 618-644-5895. Salesman for Cletus L. Biver Land Agency. 2 8 7

Real Est. for Sale 2

40 ACRES near Livingston. Good oil road $800 per acre. Call 618-637-2252. 2 8 14

FURNISHED 2 br. cabin near Brussels with 20-ft. pontoon boat. $5,000. Call 876-7845 after 5 p.m. 2 8 14

BUY DIRECT from owner. 2 story building zoned commercial. 3715 Pontoon Road. Ideal for lawyer, insurance office, etc. Call 877-5187 or 931-6200. Ask for Ruby. 2 8 7

HILLCREST Lake Estates: Large restricted lots, high on bluffs, concrete street, underground electric, city sewers & water. Large lake-swimming, boating & fishing. ¼ mile off Hwy. 157 on west side of Glen Carbon. Call 1-288-9252 evenings. 2 8 7

12 ACRES, home, barn, farrowing house, Livingston, $33,500. 60 acres at Litchfield Lake, $400 per acre. 82 acres, Mt. Olive, near I-55. Good for mobile home park, $1,000 per acre. Will divide. Club house on 100x180 ft. lot near Kaskaskia River. Could be year 'round residence, $12,000. Phone Bernard Martin, 618-644-5895. Salesman for Cletus L. Biver Land Agency. Or 1-234-7020. 2 8 7

NEW: For the executive. Unique design. Lake privileges. Open living. Beautiful for entertaining. 344-2465 after 5. 2 8 25

Trailers for Sale 5

1966 SHASTA 17' self-contained, lots of extras, excellent condition. Call 877-8463. 5 8 14

Mobile Home Lots FOR RENT

City sewers, water, fire, police protection, large lots, tie down, gas or electric heating.

Park Towne West MOBILE HOME COURT
3 Park Town Dr., Granite City, Ill.
Phone 876-3955

Mobile H. for Sale 5A

1972 DOMINION 12x60. Furniture, ref., range, 2 air conditioners, carpet & skirted. $1,500.00 & take over payments. Call 876-5079. 5A 8 7

12X60 MOBILE HOME for sale, 3 bedrooms, central air, carpeted. Excellent condt. Call 452-5588. 5A 8 7

3 BEDROOM 12x65 mobile home with stove and refrigerator. $500 down and assume payments of $79.48. Call 876-3955. 5A 8 7

12X65 — '73 Imperial Manor. Skirted and air conditioned. $700 down — take over payments. Call (618) 656-2612. 5A 8 11

MOBILE HOME Insurance. Call 931-4242. 5A 9 8

USED mobile homes, 12x65 Broadlane a-c $4,500. 10x56 Alma w-expand room a-c $3,300. 10x50 Vindale $2,800. Fred's Mobile Homes, Rt. 3 & Rand, Hartford, Ill. 5A 7 31

BEFORE YOU buy: See our selection of 14' mobile homes. Also 12 wides. Prices start at $4190. Fred's Mobile Homes, Rt. 3 & Rand, Hartford, Ill. 5A 7 31

1972 MOBILE HOME, 2 bedrooms, 2 bathrooms, cent. air cond. furnished, good condition. Phone 931-1597. 5A 8 14

BEFORE YOU buy an ordinary mobile home be certain to see our modular homes. Price includes your own landscaped lot. Long term, lower interest, non "add-on" loans. Enjoy private swimming-tennis club, lake and 34 acres of permanently wooded, open space park lands. Call Sylvia, Cottonwood Companies 1-288-5778. 5A 7 31tf

MOBILE home lots for sale— High Meadows, Troy. Call 877-1900 — 877-2133 — 451-7788. 5A 7 31tf

1965 MOBILE HOME. 10x50, remodeled with 10x10 shed. Set up and skirted on lot new S.I.U., $2,650. Call 1-656-6769. 5A 8 7

3 ACRES OF 12 wides, 14 wides, and double wides in stock for you. Imperial Mobile Homes, 4114 Pontoon Rd., Granite City, Ill. 931-5100. 5A 8 7

REPOSSESSED 2 and 3 bedroom homes in stock. Save Now! Imperial Mobile Homes, 4114 Pontoon Rd., Granite City, Ill. 931-5100. 5A 7 8

FARM SPECIAL - Free yard swing with each home purchased to be delivered to a rural area! Imperial Mobile Homes 931-5100. 5A 8 7

HUGE 24x60, 3 bedroom, 2 large baths, 20' family room, central air, 5 per cent tax rebate, 1 only! for $15,000. Imperial Mobile Homes, 931-5100. 5A 8 7

FARMERS ONLY - 3 bedroom 14' wide for only $8295.00, carpeted living room only. Imperial Mobile Homes 931-5100. Includes deep freeze. 5A 8 7

USED 1, 2 & 3 bedroom mobile homes from $1995.00 up. Perfect for week-end homes: 10x44 Valiant, $1995.00. 10x50 Skyline, $2500.00. 10x50 Nashua, $2795.00. 10x50 Liberty with air, $3495.00 - Imperial Mobile Homes, 931-5100. 5A 8 7

AUGUST SPECIAL - 14x60, all electric with central air, only $8595.00. Imperial Mobile Homes 931-5100. 5A 8 7

2 BEDROOM TOTAL electric $5995.00. Imperial Mobile Homes, 931-5100. 5A 8 7

12 x 37 OFFICE UNIT in stock. Imperial Mobile Homes 931-5100. 5A 8 7

14' WIDE, 3 bedroom, only $8995.00 with central air. Imperial Mobile Homes, 931-5100. 5A 8 7

NEW DOUBLE-WIDE, 3 bedroom mobile home featuring sliding glass patio door and porch deck, woodburning fireplace plus family room. Imperial Mobile Homes, 931-5100. 5A 8 7

BRAND NEW 24x58 with masonite siding and shingle roof, completely furnished only $15,500. Imperial Mobile Homes 931-5100. 5A 8 7

1970 12x60 Chateau Newway mobile home on 50x150 lot. Tri-level, with pull-out, 3 bedroom, washer-dryer, furnished. Fenced yard. Skirted, concrete drive. Concrete floor utility shed. By appt. 877-4091, 2609 Logan. 5A 8 11

SELL - Trade or rent — 1962 Vanguard mobile home. 10x55 with shed. $2,100 invested, will consider any reasonable offer. Call (618) 692-3330. 5A 8 14

1965 FRONTIER 12'x60' furnished, air conditioning, washer, dryer, excellent condition. Call 876-7246. 5A 8 14

WANT ADS GET RESULTS

Houses for Rent 6

2 BEDROOM HOUSE. Ideal for small family. Must have good reference. Call St. Louis 1-314-638-5042. Ask for Mrs. Brown. 6 8 7

3 ROOM HOUSE nicely furnished and bath. Adults over 25 only. Inquire 911 Lee, Madison. 6 8 7

2 ROOM HOUSE & bath, partly furnished, lights and water paid. Adults only — No pets. $95 month. Call 877-1677. 6 8 11

COUNTRY COTTAGE, only $100.00 monthly. Carpeting, air, paneled. (Fee) Call: 1-398-2053. Rent-A-Home. 6 8 7

"ATTENTION LANDLORDS" - Don't waste your time on unnecessary phone calls. Rent-A-Home can send you qualified tenants on your Rentals. No cost - No obligation to you. Call today: 1-398-2053. Rent-A-Home, Inc. 6 8 7

CUTE cozy cottage, only $125.00 month. Call: 1-398-2053. Rent-A-Home. 6 8 7

COUNTRY HOUSE, 5 room older home, one acre lot, big garage. Kids-pet O.K. Call: 1-398-2053. Rent-A-Home. 6 8 7

2 ROOM unfurnished house. Everything paid. $90 per month. Call 876-1562. 6 8 7

2 BEDROOM DUPLEX — Range, refrigerator, central air, in Pontoon Beach, $130 per month. Call 931-0078 or 931-2320. 7 8 11

2 BEDROOM HOUSE— Elderly couple preferred, $110 per month. Apply at 1705 Courtney. 6 8 11

ADULT: For rent 3 room unfurnished cottage, located in the rear of 2247 Grand Ave. To see call 877-3932 — Water furnished. 6 8 11

Apts. for Rent 7

3 ROOM unfurnished apartment. Refrigerator & stove included. Everything paid. Low rent. Call 876-1562. 7 8 7

3 RM. FURNISHED apartment for rent, 1st floor. All private. Nice, utilities paid. Call 931-2774. 7 8 7

MODERN 3 room apt. Stove and ref. with or without utilities. 451-6220 after 5 call 1-288-7164. 7 8 7

4 LARGE ROOMS— furnished — Clean, quiet. Heat & water furnished. No pets. Adults only. Call 876-1069 after 5. 7 8 14

ONE BEDROOM furn. apartment. Private entrance & bath. Utilities paid. No pets, no children. Call 931-0570. 7 8 7

CLEAN 2 AND 3 room furnished apartments. All utilities paid. Reasonable rates. No pets. 3000 East 23rd. 7 1 8

2 ROOM FURNISHED apartment. $75 & $90. Utilities paid. Deposit. Call 877-2137 or 931-6533. 7 8 14

3 ROOM UNFURNISHED apartment, $110. Utilities paid. Deposit. Call 877-2137 or 931-6533. 7 8 14

2 & 3 ROOM furnished apartment. Various locations. Everything paid. Call 876-1562. 7 8 28

4 ROOM unfurnished apartment. Call 452-3360 after 6. 7 4 1

BOOTHS & tables available, air conditioned, very nice. 2538 Washington. Phone 877-4213. 7 8 7

2 ROOM FURNISHED apartment with utilities, $60 per month. Call 876-4435. 7 8 7

UNFURNISHED one bedroom apartment upstairs, $95 month. 1501 Edwardsville. Call 876-4574. 7 8 7

3 ROOM FURNISHED apt. Married couple. Adults only! $135 per month. Deposit required. Call Whitt Realty at 877-3900. 7 8 7tf

FIVE ROOM unfurnished apartment. Heat & water. $95. Call 876-0017. 1400A Madison Ave. 7 8 11

IMMACULATE two-bedroom apt. Stove and refrig. included, central air, washer-dryer hookup, water furnished. Prefer one adult or married couple. No pets. $130 per month. Lease required. Inquire at 2457 Benton or call 451-4806 for appointment. 7 8 11

4 ROOM unfurnished apartment. Everything paid, $120 month. Call 876-1562. 7 8 7

FURNISHED— 4 large rooms. All private. Newly decorated and new floor covering. 2030 Grand. 7 8 7

3 ROOM apartment. Unfurnished. 2nd floor. Clean. Utilities paid. One child accepted. Call 931-2398 or 876-8527. 7 8 11

2 BEDROOM apartment. Fully carpeted. Stove, refrigerator and water furnished. Deposit required. Phone (618) 344-5086. 7 8 11

2 ROOM furnished apt. All utilities paid. $110 monthly. Deposit. No pets. Call 931-0404. 7 8 7

TWO ROOM furnished apt., $20 per week, utilities paid. Adults only. 506 State, Madison. 7 8 11

FURNISHED, clean, compact apt. 1 bedroom, working man preferred. Call 877-5892. 7 8 7

CHOICE 2 bdrm Townhouse for rent. Gaslight Walk, Pontoon Beach. Call 877-1900. 7 8 11

A Great Place to Live...
BECAUSE WE MADE IT THAT WAY!

MOST MODERN
1 & 2 BEDROOM APARTMENTS and
2 BEDROOM, 1½ BATH, TOWNHOUSE
WITH SWIMMING POOL and ALL THE LATEST CONVENIENCES

VILLAGE APARTMENTS
UNDER NEW MANAGEMENT
Entrance 2600 Pontoon Rd. Phone 931-5356
Manager 3905 Village Lane—Apt. D

Now Leasing . . . Modern New Apartments

PONTOON PLAZA APARTMENTS

Country Club Living With Private Swimming Pool

☆ 2 Bedroom ☆ Living Room with Dining Area ☆ Complete GE Kitchen ☆ Gas Heat and Central Air-Conditioning ☆ Full Basement ☆ Wall to Wall Carpeting ☆ Ceramic Tile Bath ☆ For information and application for lease . . . call 931-1530 or 452-8118 . . . today.

APARTMENT MANAGER IN APT. No. 7

Gaslight Walk Apts.
UNDER NEW MANAGEMENT
2 BEDROOM TOWN HOUSES
• Carpeting • Drapes • Electric Kitchen • Modern • Decorated
24-HOUR SERVICE
Resident Manager on Premises at
4037 KATHY DRIVE — APARTMENT 1
Phone: 931-6332

OFFICE SPACE
Beautiful facilities in the heart of Metro East . . . Parking, access and neighborhood excellent. One office or a suite by the month or the year.
The COTTONWOOD COMPANIES
EDWARDSVILLE
656-8880

APARTMENTS
Furnished-Unfurnished
Some New—Some Older
McManaway Agency
502 Madison Ave., Madison
Phone 452-3363

Rooms for Rent 8

FURNISHED, clean bedroom. Working gentlemen only. Call 876-0017. 1400A Madison Avenue. 8 8 11

FURNISHED ROOM for rent. 1840A State. 8 8 7tf

NICE sleeping room in private home. Gentleman. 2438 Cleveland. Call 451-7462. 8 8 11

CLEAN SLEEPING ROOMS for men. 1513 Second Street, Madison. Call 876-6218. 8 7 12tf

Business for Rent 9

STORES FOR RENT: Maryland Plaza Shopping Center. Choice locations. Call Leo Wolf Management Co. 452-8118. 9 6 19tf

OFFICE, STORE or shop. 600 sq. ft. air-conditioned. Off street parking. Burglar alarm in Pontoon Beach. Call 931-0078 — 931-2320. 9 8 14

SMALL OFFICE or shop space. Approx. 400 sq. ft., reasonable rates. A-1 downtown location, 1908 Delmar. Call 876-1768. Cochrane-Wolf Agency, Inc. 7 3 13tf

STORE BUILDING with **5 Room Apt. Upstairs**
Downstairs Completely Remodeled
WILL SELL OR TRADE
CALL 451-9160

BELLEMORE Shopping Center. 4800 sq. ft. former Fabricland Store. Call Morriss Realty Co. 876-4400. 9 7 24tf

ONE bedroom efficiency, newly decorated, private bath, very clean. 2536 Washington. Phone 877-4213. 9 8 11

STORE OR Office— 1245 Niedringhaus. Heat, hot water, ample parking. Will alter. Call 876-0262 or 314-432-6283. 9 4 7tf

Misc. for Rent 10

STORE FOR LEASE— 100 per cent downtown location. Former Niebur Shoe Store, 1500 sq. ft. plus basement. Morriss Realty Co., 876-4400. 10 7 21tf

Trailers for Rent 11

2 BEDROOM FURNISHED, couple or with one child preferred. No pets please. Pat's Mobile Home Park, 4150 Division, Pontoon Beach, 931-0758. 11 4 17tf

FOR LEASE: Mobile home, furnished. Deposit required, accept one child. 209 Weber St., South Venice. 11 8 7

MOBILE HOME furnished. No children or pets. Water paid. Call 451-9912. 11 8 7

ONE TRAILER, 8x35. Also, two trailer pads, 10x50 and 12x60. Call 931-0204. 11 8 11

8 X 40 MOBILE HOME, clean, furnished, private lot, 1 working responsible man. Call 877-5892. 11 8 7

Cars for Sale 15

HIGHEST PRICES PAID for junk cars. You call, we haul. J&L Recycling Center. 931-3051. 15 9 15

'68 V.W., runs good & looks good. Automatic trans., $750. Call 797-0908 after 6 p.m. 15 8 7

WOODROME USED CAR SPECIALS

1974 CUTLASS SUPREME
2 door hardtop coupe, one owner, power and air cond., 18,000 miles
$4195

1973 OLDS DELTA 88 ROYALE
2 door hardtop, power and air cond., one owner
$3395

1974 CHEVROLET NOVA
2 door, 6 cyl., std. trans., air cond., one owner
$2995

1973 OLDSMOBILE 98
Luxury 4 door hardtop, loaded with equipment, we sold it new, dark green color
$3995

1973 BRICK CENTURION
2 door hardtop, power and air cond., very clean
$3295

1972 DATSUN STATION WAG.
Auto trans., a gas saver
$1995

1972 OLDS DELTA 88
4 door, a clean car, power and air cond., one owner
$2495

1972 OLDSMOBILE 98
Luxury 2 door hardtop, one owner, power, air cond.
$2995

1971 MERCURY MONTEGO
4 door Village Wagon, one owner, power and air cond., 36,000 miles
$2295

1967 PLYMOUTH
Sports Fury, 2 door hardtop, power and air cond., clean car
$795

WOODROME OLDS INC.
1905 Madison Ave.
Granite City, Ill.
PHONE
452-5107 452-5108

'72 RALLY NOVA, 2-dr. 350 automatic. Mag wheels. 1371 Norwood Dr. After 5:30. 15 8 7

'68 FORD Fairlane Fastback. Call 876-1892 after 4:30 p.m. 15 8 7

1965 CHEVY 2-door, 6-cyl., automatic, air, tinted windows, tilt steering. Good condt. $500. 1734 Cleveland. 15 8 7

1964 FORD. Window van, $425.00. Call 931-6193. 15 8 11

'67 RAMBLER 6-cyl. aut. 2425 E. 25th. 15 8 7

EL CAMINO 1970, p.s. w-ac. Excellent condition, $2000. Firm, call 876-5625. 15 8 7

1973 G.M.C. PICKUP truck. Fully equipped $3000. '70 Chevy pickup. Fully equipped. $1575. Call 452-7153 — 1335 Edwardsville Rd. 15 8 7

BAILEY MOTOR CO.
CLEAN USED CARS
'71 Gal. 500 2-Dr. H.T.
$1095
'70 Merc. Mont. 4-dr. Sed. P/A
$1195
'69 Impala 4-dr. HT P/A
$995
'69 Impala 4-dr. Sed. P/A
$895
FINANCING & INS. AVAILABLE

Cars for Sale 15 | Cars for Sale 15 | Cars for Sale 15

BOB BROCKLAND PONTIAC GMC

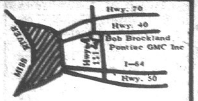

HIGHWAY 111 at MARYLAND FAIRMONT CITY, ILLINOIS

CHECK OUR USED CAR & TRUCK WARRANTY BEFORE BUYING ANYWHERE ELSE

WE HAVE 14 LATE MODEL USED TRUCKS IN STOCK READY TO GO

1973 GRAN PRIX Air, Auto, Power Brakes & Steering, AM—FM Radio, Power Door Locks

1973 LE MANS Air, 4—Door, Power Steering & Brakes, Tinted glass, Vinyl Roof.

1974 FIREBIRD Air, Auto, AM—FM Stereo Radio, Power Brakes & Steering, Vinyl Roof, Rallye Wheels

1974 CHEVROLET LAGUNA All the Extras & low miles

1973 CHEV. CAMARO Auto, Air, V—8, Power Brakes & Steering, Tinted Glass

1969 CHEV. IMPALA Bucket seats, console, air, auto power steering & Brakes.

SALES MANAGER'S SPECIAL 1974 CJ-S JEEP

1969 GRAN PRIX All the Extras Clean.

1970 MONTE CARLO Air, auto, power brakes & steering, Vinyl Roof, white side wall tires

1975 LE MANS Air, auto, vinyl roof, power brakes & steering, rallye wheels.

1975 FIREBIRD Auto, air, V—8, power brakes & steering, low miles, extra clean.

1975 VENTURA Air, auto, power brakes & steering, white side wall tires, rallye wheels

1974 MUSTANG Mach I, 6 cyl, bucket seats, 4—speed, rallye wheels

1974 CUTLASS S Air, auto, AM—8—track, power steering & Brakes, vinyl Roof.

271-2700 **397-8333**

BOB BROCKLAND PONTIAC GMC

"PREMIUM" DATSUN TRADE-INS

THIS WEEK'S SPECIAL

1972 VOLKSWAGEN BEETLE, blue, air conditioning, 4 speed transmission, radio.
$1795.

1970 CUTLASS 442, 2 door hardtop, green, vinyl roof, 4 speed transmission, full power, factory air conditioning. **$1895**

1974 OPEL Manta Luxus coupe, silver, burgandy velour interior, 4 speed transmission, air conditioning, like new. **$3395**

1973 DATSUN Pick-up, gold, 4 speed transmission, west coast mirrors, one owner. **$2495**

1974 NOVA 4 door, brown, 6 cylinder, automatic transmission, power steering, air conditioning, 20,xxx one owner miles. **$3295**

1974 CAMARO LT Blue, vinyl roof, 350 V-8 engine, automatic transmission, full power, stereo, one owner, sharp. **$4595**

1973 COUGAR XR7 Hardtop, brown, vinyl roof, V-8 engine, automatic transmission, power steering, stereo, factory air conditioning, 21,xxx miles. **$3795**

1974 PINTO 2 dr., blue, 4 speed transmission, radio, one owner, extra clean. **$2495**

1973 MUSTANG Mach I, blue, V-8 engine, automatic transmission, power steering, mag wheels, factory air conditioning. **$3295**

1966 FORD Country Sedan Wagon, bronze, V-8 engine, automatic transmission, full power, factory air conditioning, extra good condition. **$695**

TRI-CITY DATSUN

49 E. Edwardsville Rd., Wood River, Ill.

254-3811

VW TRADE-INS COME IN ALL SIZES

1973 Gremlin X Mags, 6 Cylinder Std. Trans. $2395	1973 Pinto Station Wagon Auto. Trans. $2695	1974 El Camino Power, Air $3995
1970 Dart Swinger Auto., Air $1795	1973 Impala Custom Coupe, low mileage $3295	1973 GMC Sierra Grande Loaded $3495
1971 Ply. Duster 6 cyl. $1695	1971 Monte Carlo New Tires $2395	1973 Monte Carlo Landser power, air, tape $3995

KLINKE VOLKSWAGEN
3685 E. BROADWAY, ALTON
465-7766

Cadillac from ELDER

YOUR BEST BUY — See
BOB "SKOTTY" THOMPSON
FOR A COMPLETE SELECTION OF FALL 1975 MODELS AT A PRICE TO SUIT YOU
Call Toll Free — 271-8222
— IN TRI-CITY AREA —
"DO NOT BUY 'TIL YOU CHECK OUR DEAL.

ELDER Cadillac, Inc.
10400 West Main St.
Belleville, Illinois
EX 7-8200

DEDICATED TO THE FREE SPIRIT IN JUST ABOUT EVERYONE!

BUICK

Electra 225 Hardtop

NOW IS THE TIME!!!

TO GET THE DEAL ON THE CAR YOU WANT

MIXON Buick Co.
"The Sign of Savings and Satisfaction"
1910 STATE ST. EX 7-8722, BR 1-4634, 874-0080

For Quick and Efficient Service On Your Car or Truck

STOP IN AND SEE........................ GEORGE KUHN SERVICE MANAGER

WE SERVICE ALL MAKES"

B. E. HOHLT, INC.
1837 MADISON AVE. GRANITE CITY, ILL.

NOTICE!

ALL AMERICAN MOTOR OWNERS

Due to closing of Brewer Motors ALTON AMERICAN is your nearest AMC factory authorized dealer. We will handle any sales, service or parts problems for you.

Call 465-5531

ASK FOR: KEN BARTELS, Service Mgr.
JIM YOUNGBERG, Parts Mgr.
LYNN LUCAS, Sales Mgr.

Limited selection of 1975 Gremlins, Pacers, Hornets and Matadors to choose from...

ALTON AMERICAN
1400 E. Broadway, Alton, Ill.
Ph. 465-5531

SALE ON ALL DEMO'S
We also have over 80 pre-owned cars to choose from.
COLLINSVILLE VOLKSWAGEN & BMW
1832 VANDALIA
COLLINSVILLE 345-5500

HAROLD COY
(Formerly of Brewer Motor Co.)
NOW AT...
Molitor Motor Co.

Ask me about the year end savings on 1975 Pacers, Gremlins, Hornets, and Matadors—and also the Lincoln-Mercury line, including Capri. Executive cars available at greater savings.

CALL ME AT 344-3500

MOLITOR MOTOR CO.
1811 Vandalia
Collinsville, Ill.
Just 15 Minutes from Granite City

WE BUY CARS FOR CASH

GRANITE CITY DODGE
1911 Madison Ave. — Phone 876-3564
See JACK

USED CAR SELLOUT!

75 USED CARS TO CHOOSE FROM

HERE ARE JUST A FEW!

'74 VW SEDAN with automatic and stereo.
'74 GREMLIN X. A nice car at a low price.
'74 PLYMOUTH Sebring H.T. Air and all. $3595.00.
'73 MONTE CARLO. Dark blue and nice, too.
'73 CHRYSLER. Baby blue. A real family car.
'73 MONTE CARLO. Beautiful gold with air and all.
'73 IMPALA. Sharp car and a good price.
'73 IMPALA 2-Dr. H.T. Real nice. Ready to go.
'73 VEGA G.T. New motor and it's silver.
'73 CHEVELLE Laguna. Super sharp and clean.
'73 NOVA 6-cyl. Automatic and $1995.00.
'73 MUSTANG Mach I. Sharp. Ready to go.
'73 MAVERICK. 6-cyl., automatic, with power steering.
'72 FORD. We've got 2 low-mileage hardtops. Nice.
'72 FORD TORINO. Gold, 4-Dr., nice and $1795.00.
'72 DODGE Polara Custom 4-Dr. $1995.00.
'72 BUICK LeSabre Custom 4-Dr. Nice. Runs good.
'72 JAVELIN with air and all. Come see.
'72 CHRYSLER Brougham New Yorker. $2595.00.
'71 CHEVELLE Malibu 2-Dr. H.T. Air and all and red.
'71 CHEV. IMPALA 4-Dr. Nice family car.
'71 VEGA G.T. New motor and green and $1395.00.
'71 PLYMOUTH Fury Gran Cpe. Nice car. Clean.
'71 CHRYSLER 2-Dr. H.T. 48,000 miles. $1495.00.
'71 T-BIRD. A super clean, nice car.
'70 FORD Fairlane. A-OK and only $1295.00.
'70 PONTIAC LeMans Sport. You must see to appreciate.
'70 CHEV. Impala 2-Dr. H.T. Ready to go.
'70 FORD Wagon. It's brown and only $895.00.
'70 VW COUPE. It's OK and just needs a home.
'69 FORD LTD 4-Dr. Air and all for $695.00.
'69 FORD Sta. Wagon. Air and all for $595.00.
'69 CAPRICE 2-Dr. H.T. Red with buckets.
'69 ...
'68 BUICK ... only ...
'68 CHRYSLER ... ner and $795.00.
'68 CHEV. Biscayne ... family car.
'68 PLYMOUTH Fury III 4-Dr. Nice. $695.00.
'68 MUSTANG. Stick. Great wheels. Nice.
'67 PLYMOUTH FURY III. 4-Dr. Make an offer.
'66 PONTIAC G.T.O. 4-speed. Hardtop.
'65 FORD 4-Dr. Runs well; good transportation.
'65 CHEV. 4-Dr. Runs OK and only $495.00.
'64 OLDS F-85 4-Dr. Like new. Come see.
'62 CHEV. Impala 4-Dr. H.T. It's got air.

MANY, MANY MORE TO CHOOSE FROM

2nd BIG SALES WEEK
ALL 75's AT CLOSE-OUT PRICES
HURRY

INSTANT COMPUTERIZED FINANCING

MATHEWS CHEVROLET

RIGHT ACROSS FROM ST. ELIZABETH HOSPITAL

451-7913 GRANITE CITY, ILL. 451-7913

NORTHGATE VOLKSWAGEN

JACKPOT

OF SAVINGS

ALL NEW & DEMO 74 & 75 VW AT HIGH SAVINGS.

'74 VOLKSWAGEN Radio, balance of factory warranty. WAS $3234 NOW $2595

'75 VW MODEL 1101 2 year, 20,000 mile warranty, fuel injection, all standard factory equipment. NOW $3045

'75 RABBIT MODEL 1701 Fully factory equipped, new car warranty, 38 mpg. NOW $3492

'75 SCIROCCO PRE-OWNED Stick, air, stereo. Balance of Fact. Warr. WAS $5895 NOW $5495

'74 VW THING 4 speed, fully factory warranty, see this exciting "Thing". WAS $3125 NOW $2925

'74 DASHER 4 door, red, balance of factory warranty. WAS $4975 NOW $4295

NORTHGATE VOLKSWAGEN

Don't worry about financing. It's available here regardless of how much you owe.

Lewis & Clark (Highways 367 & 270) Phone 741-0110

SWEENY
Chrysler-Plymouth
Located both sides of Broadway at Main in Alton, Illinois
Phone 465-0021

REBATE
$500.00
REBATE

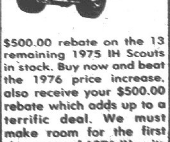

$500.00 rebate on the 13 remaining 1975 IH Scouts in stock. Buy now and beat the 1976 price increase, also receive your $500.00 rebate which adds up to a terrific deal. We must make room for the first shipments of 1976 IH units due next month.

Also available-2 1974 Travelalls at great savings!!

We Pay Cash for GOOD CLEAN CARS
Any Make or Model
LaRUE'S AUTO SALES
2261 Madison Ave., 877-6304

TRY A PRESS-RECORD CLASSIFIED AD

Cars for Sale 15

1972 CAMARO— 396 4-speed. 2 Holly 4-barrels and Tunnel parts. Call 876-0949 after 6 p.m. 15 8 7

1970 IMPALA Custom coupe. P.s., p.b., automatic, good tires, runs good. 931-2303 — $950. 15 8 7

1966 PLYMOUTH Sport Fury. Power and air, auto. trans. $200. Call 876-7027. 15 8 7

'73 GALAXIE, 2-door, vinyl top, power steering, air. $2175. Also, 1975 Honda 750 CB, $1825. Call 877-5443. 15 8 7

1973 CHEVROLET BelAire Station Wagon. Exceptionally clean, air, power, tinted glass, radio, new tires, 32,xxx miles. 17-18 m.p.g. highway. $2595. Phone 877-0353. 15 8 18

1974 750 HONDA and 1963 Chevy van. 876-5608 call after 5 p.m. 15 8 14

1973 CHEVY Cheyenne Super 10, full power & air. Call 451-7756. 15 8 7

1974 PINTO, automatic, air. Call 451-7756. 15 8 7

'67 FORD Country Squire wagon. Full power, air. Runs excellent $425. Call 797-0402. 15 8 7

'69 CORONET RT. Mint condition. Reduced to $1000. Call 876-1910. 15 8 7

'68 PONTIAC Catalina. For quick sale, $250. Call 876-1910. 15 8 7

'59 JEEP Pick-Up, 6-cyl., with (4wd) lockout hubs, 39,xxx actual miles. $1,450. Call 876-4031. 15 8 11

'72 GRANVILLE Pontiac, am-fm stereo, air, all power. Lots of extras. Must sell. Call 877-2762. 15 8 25

'71 OPEL Squareback, automatic, air, tape deck, low mileage, very clean. 3048 Mockingbird. 15 8 11

'61 CHEVY, 6-cyl. stick. Reasonable. Call 931-2803. 15 8 11

1969 G.T.O. automatic, power steering & brakes, good condt. Call 931-1315. 15 8 11

'72 AMBASSADOR Brougham, 4-door, fully equipped. Good condt. $1400. Call 876-8884. 15 8 11

1956 CHEVY 2-dr. hardtop 350 engine, 4-speed transmission, 410 rear end. Crager wheels & new paint, $1,800.00. 15 8 11

REBUILT 426 wedge engine in '66 Plymouth Satellite. Engine excellent. Body OK. Complete engine parts for drag racing. Owner buying more economical car. Call 877-6671 after 5. 15 8 18

FOR SALE - A good, dependable 1973 Chevrolet Caprice Estate Wagon, 9-passenger, air-condition, 8-cyl., power steering, power tail gate, the perfect car for those summer outings, phone 618-931-5100. 15 8 7

1966 CHEVROLET Bel-Air 4-door, small V-8 engine, auto. trans. Phone 931-5066. 24 Bradley. Price $375 firm. 15 8 7

1970 2-DR. NOVA, steering, brakes, air cond. Small V-8. Call 797-0975 after 5. 15 8 7

1970 EL CAMINO Chev. Good condition. Call 797-0975 after 5. 15 8 7

'56 FORD $350. 4x8 utility trailer, $65. 2908 Dale after 5. 15 8 7

1968 DODGE pick-up with camper shell and other extras. Excellent condition. Phone 877-7112. 15 8 7

'64 PLYMOUTH (Runs) $70. 2145 Cleveland Blvd. 15 8 7

'66 LEMANS Convertible. $300. Call 877-5897. 15 8 7

1963 FORD V-8 automatic, $150. Phone 931-6161. 15 8 11

'67 IMPALA 327 SS, vinyl roof, buckets, console, p.s., p.b. 931-2237. 2217 Dawn. 15 8 11

1972 MAVERICK, am-fm Cassette stereo. White lettered tires. 1971 450 Honda. Both in excellent condition. Call 1-288-9453. 15 8 11

1962 FORD, 6-cyl., ½-ton pickup. Very clean. 3025 Denver. 15 8 11

'66 DODGE Monaco — 383. Good condition. Air, all power, $300. Call 876-0321 or 876-5033. 15 8 11

1965 CHEVY Impala Ss. 6-cylinder. All or parts. Call 877-8799. 15 8 11

1968 CADILLAC— good shape, full power and air. Call 931-5493. 15 8 11

'73 PINTO— Automatic transmission. Low mileage. $1,875. Call 451-2654 after 6 p.m. 15 8 11

1964 OLDSMOBILE 88 convertible in very good shape. $285. Call 875-7881. 15 8 11

1971 CHEVY Caprice. Air, power steering & brakes. $1800. Call 931-2074. 15 8 18

1973 CHEVROLET Vega Hatchback. Automatic. Good on gas. $1,450. Call 876-0878. 15 8 25

'74 CHEVY Cheyenne 4-wheel drive pickup, 15,000 mi., 350 V-8, automatic, air cond., heavy duty, power brakes & steering, p.t. rear end, dual fuel tanks with 44-gal. cap. 1100x15 Armstrong tru-track tires on 10" chrome wheels. Also stock wheels and fiberglass bed cover. Many, many other extras. Excellent condition. $4,700. Call 877-6193. 15 8 11

'64 PLYMOUTH, $100. Call 931-0825. 15 8 7

'65 DODGE Polara auto. $300. 931-4214. 252 Sunny Shores. 15 8 7

1970 FORD WAGON, 10-passenger, power & air. Call 797-0658. 15 8 7

1973 DODGE ½-ton pickup with camper. Call 931-4217. 15 8 7

1959 CHEVROLET ¾-ton pickup. Needs engine rebuilt. As is, $200. Call 876-4077. 15 8 7

'63 FORD Window Van, good running. $375. Call 876-1772. 15 8 7

1967 CHEVROLET ¾-ton pickup. 6-cylinder, $500. Call 931-5864. 15 8 7

1964 BUICK Special. Small engine, 300. $495. 2109 Missouri Ave. Call 876-2423. 15 8 7

1968 FIREBIRD convertible, new ET mags, with G50's, new transmission, 3-speed, $1000. Call 876-5091. 15 8 11

1968 CHEVILLE Malibu— Runs good! Body damaged. Call 797-0955. 15 8 11

Misc. for Sale 17

MOTOR OILS: Philips Trop-Artic, 66, Havoline, Quaker State, Pennzoil, Shell X-100, Permalube, Mobiloil, Golden Shell all at discount prices. Type A ATF. Earls Discount Store, 19th and Cleveland. 17 7 30tf

Ted Says:
Buy Panda's vinyl acrylic housepaint, it's the best money can buy.

TED BERGER
(FORMER MANAGER OF SCHERMER HOWE)

LATEX HOUSE PAINTS
White and 12 New Colors
Reg. 9.99 6.99 Gal.
TED'S HARDWARE
1918 Delmar 451-9100
Granite City

JOHN DEERE Model B tractor, $350. (618) 632-7325. 17 8 7

PREGNANT New Zealand giant rabbits & cages. (618) 632-7325. 17 8 7

8 YR. OLD MARE with foal born July 1st. Barrel speed winner. (618) 632-7325. 17 8 7

PATIO FURNITURE set, $45. Indoor-outdoor trestle table, $25. Babys tenda, $10. Call 931-3081. 17 8 7

BABY CRIB, 6 yr. size, walnut, double drop sides, reinforcement rods, mattress included. Excellent condt, $40. Also, walnut occasional table, $20. Call 876-1468. 2417 Kilarney. 17 8 7

BEAGLE PUPS 5-wks. $10 & $15. Woman's med. wet suit top $20. Call 931-5573. 17 8 7

1971 CAMPER Deville travel trailer. Hardly used. Like new. 14½ ft. 3-burner stove with oven, ice box (avocado), stool with closet space. Lots of storage, plus attached canopy & screen room. First $1,600. Call 931-5631. 17 8 7

LOUNGE CHAIR, like new. Airplane prop, 8-ft. span. No. 12 Holiday Mobile Homes. Call 931-5335. 17 8 7

RENTALS
Typewriters, Adding Machines, Calculators, Electric and Manual
Business or Home Use
GRAHAM'S BUSINESS PRODUCTS, Inc.
3220 NAMEOKI ROAD
452-1199 and 877-1015

TYPEWRITER & adding machine rentals - late models. Manual & electric, three months rent applies to purchase. Student discount. Triangle Typewriter & Supplies, 1914 State, 877-1912. 17 1 9tf

FOR SALE
85,000 B.T.U. Seigler natural gas space heater. Cast iron, blast front fire brick, thermostat controls, blower. Like new. Granite City Appliance, 3750 Pontoon Road.

HIGHEST PRICES paid for junk cars. You call, we haul. J&L Recycling Center. 931-3051. 17 9 15

20-FT. birch kitchen cabinets with built-in electric oven and cook top. ½ price, $650. Call Whitt Realty, 877-3900. 17 6 9tf

HOUSEHOLD & ANTIQUE AUCTION
SATURDAY, AUG. 9th—12:30 P.M.
Route 162—One Block West Off Rte. 111
Oak washstand, small rocking chair, wing back chair, Serpentine dresser, Sq. stand tables, 4 oak chairs, 1 cane bottom chair, drop leaf end table, odd lot of chairs, ¾ oak bed, 2 metal half beds, chiffarobe, 1 full mahogany bed, nice lamp table, bookcase, small oak table, dining room table, 6 chairs, buffet, 4 misc. chairs, ottoman, 3 dinette sets and chairs, 3 refrigerators, 3 ringer washers, apt. stove (gas), 4 gas stoves, 1 electric stove, end table and coffee table, sewing basket, 4 piano rolls, mantle clock, old pictures and frames, 2 large iron kettles, Quaker oak cook stove, 3 wagon wheels, single trees, Gone With The Wind lamp, pitcher and bowl and 4 other matching pieces, figurines, 2 Austrian vases, matching Austrian clock, 2 large oriental vases, 2 vases Satsume, crystal stem wine glasses, pink plates, ruby glass, 1 Eisenhower plate, 1 Mamie & Eisenhower plate, brides basket and iris bowl, large rolling pin, wooden bowl, Renoir 1870 print in frame "Girl with Watering Can", hair dryer and chair, childs table, 2 chairs, old desk, and lots of misc.
Bud Worthen's Auction Service
931-2866

AUTO LICENSE: No pre-printed forms necessary. Ill. titles and out of state titles our specialty. Forrest Wilson, 2507 Grand. 17 7 31

DRUM LESSONS—Call John Fornaszewski. For more information call Fornaszewski Music Store, 3009 Nameoki Road. Phone 877-3475 or 451-6515. 17 2 15tf

COLOR TV, refrigerator, gas range, lamps, washer and dryer, dinette set, stereo, electric range, recliner, odd chairs, portable color TV, king size bedroom set, living room sets, 20" bicycle, rug, chest type freezer, baby beds, vacuum cleaner, baby dressing table, walker, cedar chest, stack type washer and dryer, typewriter, air cinditioners, black and white portable TV, portable sewing machine, radial saw, office chairs, portable electric dryer, valet, love seat, dresser, baby stroller, portable washer, upright sweeper, ladies new white uniforms, portable stereo with 8-track tape deck, electric adding machine, ¾ beds, upright freezer, dining room set with china cabinet, child's organ, coffee and end tables, 26" bike, cellarette, rollaway bed, bedroom set, color TV family center, several new items, ironstone dishes, coffee pot, silver plated items, beanpot, cookware, and typewriter, etc. 1335 Edwardsville Road. Call 452-7153. 17 8 7

USED RAILROAD TIES
CUT & DELIVERED
4"x4"x8" PATIO and DRIVEWAY BRICKS
OPEN 7 DAYS A WEEK 8 am to 10 pm
Phone 271-0274

GOLF EQUIPMENT, inventory reduction sale. Golf clubs, golf shoes, gloves, bags, etc. Brandy's Golf Range, 3555 North Hwy. 67, Florissant, Mo. Call 1-314-837-7543. 17 8 7

KIRBY SHAMPOO for all rugs. Try it! Also, Stain-Ex all purpose spot remover. Guaranteed to work. 3004 Nameoki Rd. 17 8 28

SPECIAL SALE on all makes vacuum cleaners. 3004 Nameoki. 17 8 28

HOST Cleans Your Carpet Without Water
Feder & Huber Furniture
Niedringhaus & Delmar Ave.

RUSTIC WEATHERED cypress lumber for decorating. 2x8 stock. Call 877-5400. 17 3 20tf

LATEX PAINT, $2.39 gallon, 8 colors and white, one gallon covers average room. Earl's Discount Store, 19th and Cleveland. 17 1 14tf

FURNITURE—New or used. Before you buy, give Perdue a try. Perdue Furniture Co., 910 Madison Ave. Call 452-7197 or 877-9385. 17 3 10tf

FOAM PADDING, new low prices, 1"-2"-4" thick, asst. sizes. Earl's Discount Store, 19th and Cleveland. 17 7 12tf

PIANO AND ORGAN LESSONS—We can teach you to play. Call Fornaszewski Music Store, 3009 Nameoki Road. Phone 877-3475 or 451-6515. Rentals available. 17 2 15tf

TAPE RECORDER. Professional Bell studio model. Needs minor repairs to one circuit. Echo delay, extra motors for regular or 10-inch reels. Add track. Record from one tape onto another on same unit. Will trade for good small unit or price equivalent. Excellent opportunity for electronic hobbyist or professional. Call 876-6922 after 6 p.m. only. 17 6 5tf

GUITAR LESSONS—Learn to play guitar. Sign up now for lessons at Fornaszewski Music Store, 3009 Nameoki Road. Phone 877-3475 or 451-6515. Rentals available. 17 2 15tf

MOTORCYCLE INSURANCE. Call 931-4242. 17 9 8

O'DELL IRON And METAL
100 State St., Madison
876-6680

HONDA SL-70 and Honda SL-125. 400 miles. Excellent condition. Call after 5:00 — 931-0400. 17 8 7

1973 HONDA CB-350, 2xxx miles, extra clean, adult ridden, always garaged, new battery, $800. Call 876-8960. 17 8 7

ANTIQUE dining room set. Call between noon and 8 p.m. 931-1760. 17 8 7

'72 KAWASAKI 500 — $600. Phone 877-3615. 17 8 7

HWI lawn mower, Briggs-Stratton motor, like new. 2305 Anchorage. 17 8 7

1972 SPORTSTER XLH rebuilt engine new paint $1,900. address 2051 13th, St., G.C. 17 8 7

1970 FABUGLASS 15' boat, Evinrude 60-h.p. motor and trailer, repossession. Call 452-2181 for further info. 17 8 14

RCA color t.v. Still under warranty. Need someone to assume last 11 payments of $10.00 each. May be seen locally. Write Credit Manager, Box 128, Jacksonville, Ill. 62650. 17 8 14

STEREO CONSOLE with am-fm radio, 4-speed record changer, has 8-track tape adapter, all wood cabinet. Need someone to take over last 7 payments of $11.00 each. Write Mr. Goodwin, Box 262, Jacksonville, Ill. 62650. 17 8 14

Ted Says:
Try our dri-wall basement waterproofer paint and you'll be convinced it's the best.

TED BERGER
(FORMER MANAGER OF SCHERMER HOWE)

DRI-WALL BASEMENT WATERPROOFING
Guaranteed 5 Years
Reg. 7.99 Gallon
4.79 Gal.
TED'S HARDWARE
1918 Delmar 451-9100
Granite City

WE BUY and sell used pianos. National School of Music, 2100 Cleveland. Call 877-4650. 17 6 12tf

BUILT-IN CABINETS? Call Marshall Brooks. The Father and Sons Cabinet Shop. Call 877-0221 anytime. 17 6 30

CLARINET LESSONS. Sign up now at Fornaszewski Music Store, 3009 Nameoki. Call 877-3475 or 451-6515. Rentals available. 17 3 26tf

KENMORE gas stove. 2 pairs shoe skates, sizes 5 & 8. Call 876-7941. 17 8 7

FRESH sweet corn! For freezing or canning—60c per dozen. 10-dozen minimum. Phone 876-6328 — 2054 14th St., Granite City. 17 8 7

Ted Says:
Having a problem locating a special item. Come on in and we will sure try to help you find it.

TED BERGER
(FORMER MANAGER OF SCHERMER HOWE.)
TED'S HARDWARE
1918 Delmar 451-9100
Granite City

ALASKAN MALAMUTE puppies. AKC. Also Alaskan Malamute stud service. Call 931-1377. 17 9 29

BANJO LESSONS— Sign up now at Fornaszewski Music Store, 3009 Nameoki. Call 877-3475 or 451-6515. Rentals available. 17 2 10tf

CORONET, TRUMPET lessons. Sign up now at Fornaszewski Music Store, 3009 Nameoki. Call 877-3475 or 451-6515. Rentals available. 17 2 10tf

SEWING MACHINE SALES: Service, rentals. New Brothers, Nelco, Westerns, Dial-N-Sew, Dressmakers. Used electrics, treadles, powers. Trade, terms, motors, cabinets, attachments, parts, vacuum cleaners. Closed Sundays and Mondays. John and Marie Montgomery, 2612 East 25th. 17 9 29

SEWING MACHINE RENTALS: Can buy it later. Closed Sundays-Mondays. Big John Montgomery, 2612 E. 25th St. 17 9 29

GRAND OPENING AT GRAHAM'S
BELLEMORE VILLAGE
Aug. 11th thru Aug. 23rd.
"WATCH MONDAYS PAPER"

'49 HARLEY CHOPPED. Irish setter pups and female 1½ old. AKC. Call 931-3704. 17 8 7

'75 FIRESTONE riding lawn mower. Like new. '74 Honda ZA-50 mini bike. Phone 452-2774. 17 8 7

INTERNATIONAL Cub Cadet. 10-h.p. with mower. $800. Flat bed trailer, 3 axle, $600. Call 931-2966. 17 8 7

PIANOS, ORGANS, Sparta, Clearance Sale, save! (before price increase) floor, rental, year old, as is, models. New Kimball Spinets, consoles, values to $1595 now $565 to $1195. Used Spinets, consoles, free delivery, open seven days. Bierman Piano Organ Warehouse Sales, 316 College, Sparta, 1-443-2982. 17 8 25

SHRUBBERY GRAVEL, all kind Rock, sand, cement, asphalt, pre-mix material in sacks at yard or delivered by the ton. Driveway chat, 8 ton dark fine slag $25 a load. 8 ton genuine topsoil $25 a load. Trash barrels, concrete portable steps $12 per step. Color patio blocks. Butch's Material, 1331 Iowa St. 877-1600. 17 8 7

CHAIN LINK FENCE: Do it yourself, save 1-3. 42-in. $1.35 per ft. line run. End, corner and gate post with fittings $7.00 each. Walk gate $20. 10-ft. double drive gate $45. Complete line of chain link fence parts. Other sizes are available. Michigan white cedar stockade private fence, 6-ft. high. Butch's Material, 1331 Iowa St. 877-1600. 17 8 7

1974 SUPER GLIDE— Pearl white, low mileage. Needs nothing but washing. Call 797-0715. 17 7 28

1975 HONDA 550 CB, 700 miles. Extras. Call after 5:30 p.m. 931-0382. 17 8 7

FEDDERS air conditioner, 25,000 b.t.u. avacado, self-cleaning electric range, 1966 Chevrolet Super Sports Impala. 2623 Stratford Lane, call 931-6655. 17 8 7

GOING OUT of business sale! Large selection of summer and winter fashions. All prices cut in half or below. Village Fashion Shop, 3901 Lake Dr., Pontoon Beach. Call 931-2320. 17 8 14

FRIGIDAIRE REFRIGERATOR & porch swing. 1109 24th St. 17 7 28

DACHSHUND PUPPY, true miniature, AKC registered, male. Call 876-7030. 17 7 31

USED FURNITURE and appliances. 1335 Edwardsville Road. Call 452-7153. 17 8 18

FEDDERS
CENTRAL AIR
931-2222
Central Systems, Inc.

COMPLETE pest control — Professional exterminating at low cost. For free estimate call X-Terminex Pest Control. Call 797-0892. 17 7 31tf

SS. CRAGER wheels, 10-in. depth, with brand new LeMans L60-15 tires. $150. Call 931-3412. 17 8 7

CHAIN LINK fencing, double dipped, galvanized material. Expert erection. Reasonable prices, free estimates. 877-4156 — 876-3670. 17 9 18

WASHERS & DRYERS for sale or lease. Lease with option to buy. Reconditioned & guaranteed. Call 452-5523. 17 8 28

RABBITS: Breeding does & bucks. Fryers—50c lb. alive. Call 931-2926. 17 8 7

16' RUN-ABOUT, seats six, 90-h.p. Johnson. Excellent condition. Call 877-6107. 17 8 7

FEMALE German Shepherd AKC. 1 year old. $50. Call 931-6146. 17 8 7

MOTOR HOME— 24-ft. Pace Arrow. Air. Lots of extras. 7,000 miles. $9,500. Call 452-5315. 17 8 7

BEAUTIFULLY decorated cakes for weddings, anniversaries, showers. Call Wanda 876-5820. 17 8 7

FREE to good home — ½ Shelty pups (small Collie) 877-4073. 17 8 11

PICK YOURSELF canning tomatoes, hot & sweet banana peppers, cucumbers. Also cantalopes, sweet corn, onions already picked. Order your sweet corn. Walter Bohn, 1¼ mile west of Maryville on Cuba Rd. 344-2572. 17 8 11

POODLE & Schnauzer grooming. Saturdays and evenings by appointment. Call 452-7598. 17 8 14

CROCHET & knitting lessons. Call 877-1740 between 7 a.m. & 3 p.m. 17 8 7

WASHERS & DRYERS— For sale or lease. Lease with option to buy. Reconditioned & guaranteed. Call 452-5523. 17 8 28

LADIES 100 per cent nylon sleeveless tee shirt, $1.00. American Sales Dollar Store, 314 State, Madison. 17 8 7

'67 WINNEBAGO tent camper — Sleeps 6. Good condition $500. 876-0286. 17 8 7

1965 FORD Galaxie, auto., power steering & brakes, 16-m.p.g. in city, $235. Also, baby bed, 2 console stereos, 2 ft. deep-deep swimming pool. Inquire at 903 McCambridge, Madison. 17 8 7

SMALL HOUSEHOLD appliances, personals, pictures and misc. Call 876-2857 — 2904 E. 24th St. 17 8 7

BROWNING Sweet Sixteen L.C. Smith hammer gun. 2047 Washington. 17 8 7

LADIES half size pant suits, $7.98. American Sales Dollar Store, 314 State, Madison. 17 8 7

STROLLER, playpen, rocker, high chair, folding bed, fan, bookcase, clothes. Call after 6 — 876-9178. 17 8 7

BOYS white cotton briefs, size 2 to 16. 3 for $2.29. American Sales Dollar Store, 314 State, Madison. 17 8 7

AIR COMP. tire changer, trailer axle, brass hames & collar, youth bed, small boat motor, waders (size 9), bar-b-q grill, 1966 Ford ½-ton w-8' camper, 1946 Jeep. After 5 p.m. Friday, all day Saturday. 3008 Nameoki Drive. 17 8 7

BOYS' white cotton tee shirts, 3 for $2.29. American Sales Dollar Store, 314 State, Madison. 17 8 7

GIRLS' 3-speed bike. Call 877-1286. 17 8 7

GIRLS school dresses, $2.98 to $5.98. American Sales Dollar Store, 314 State, Madison. 17 8 7

CHEST OF drawers, makes desk, matching bed. Excellent condition. No mattress or springs, $35. Call 876-2012 or 877-0206. 17 8 7

FANCY CURTAIN material 59c & 79c yd. American Sales Dollar Store, 314 State, Madison. 17 8 7

PRINT yard goods 77c & 88c yd. American Sales Dollar Store, 314 State, Madison 17 8 7

GIRLS' knit tee shirts 69c. American Sales Dollar Store, 314 State, Madison. 17 8 7

TOMATOES— You pick, $3 per bushel. Bring containers to take them home. Gray's Farm, State Aid 35, between Rt. 111 & 157. Open 9 a.m. to 7 p.m. Mon. thru Sat. only. Closed Sunday. Call 345-0535. 17 8 7

GIRLS' double-knit shorts, 2 for $1.00, size 4 to 8. American Sales Dollar Store, 314 State, Madison. 17 8 7

IRON-RITE IRONER. Call 876-4377. 17 8 7

BOYS' winter jackets, size 4 to 14. Your choice $5. American Sales Dollar Store, 314 State, Madison. 17 8 7

AIR CONDITIONER, General Electric thin line, 8200 b.t.u. 115-v. $40. Rid-Jid ironing board. Call 876-3951. 17 8 7

2 TWIN BEDS, box spring & mattress, $25 each. Wooden kitchen-type chairs, $2 & $1. Sunbeam hair dryer, like new, $10. Sturdy typing table, $25. Call 876-8518. 17 8 7

'74 HONDA 350 XL. 9XX miles. Excellent shape. Extras. $875. Call 876-4031. 17 8 11

COLLECTORS ITEM— 1965 Royal Enfield interceptor. Very good condition. 750cc, $850.00. Phone 1-(618)-656-9185. 17 8 11

WOOD TOOLS, radal arm saw, $85. 2 laths & tools, $65. Call 876-4031. 17 8 11

FRESH CANTALOUPES & tomatoes. Also, toy poodle puppies. Registered. Cheap. 4025 Division, Pontoon Beach. 17 8 11

'71 HONDA 175, $325. Call 877-6325. 17 8 11

1975 HONDA CB-500T. Lots of extras. Excellent condition. $1,295. Call 877-0173. 17 8 11

KITCHEN TABLE, 4 chairs and large gas range, $20 each. Call 876-5627. 17 8 11

TAPPAN gas stove. Needs 3 knobs. $30. Call 877-5254. 17 8 11

FOR SALE OR RENT
FOSTER IDEAL HOSPITAL BEDS
Also, wheelchairs, walkers and commodes. 80% reimbursable by MEDICARE.
MIDTOWN PHARMACY
877-1200 2057 Johnson Rd.

WURLITZER Spinet organ. Maple wood. Call 451-7756. 17 8 14

1974 HONDA MT-250 Elsinore 2 helmets, fork brace, like new, $700. 877-0141. 17 8 7

WASHER AND dryer 2 yrs. old, $250. 4-piece living room, solid maple, $150. Kirby vacuum cleaner with all attachments. $200 or best offer. Lots of misc. 2801 W. 20th St. 17 8 7

MOTORCYCLE— Honda 50. Call 876-2573 after 5 o'clock. 17 8 7

4-FAMILY Garage Sale, Aug. 8, 9 a.m.-4 p.m. 2568 Stratford clothes, refrigerator, snow tires, misc. 17 8 7

WURLITZER ORGAN— Double keyboard with rythm master. Sell or trade for boat, motor and trailer. See at 2112 E. 24th or call 877-4190. 17 8 7

200 AMP portable gasoline welder. On wheels. Works good, $300. Phone 451-9519. 1528 5th St., Madison. 17 8 7

CLOTHES, CHAIRS, appliances, tires (wide slicks), dishes & what nots, Electrolux with power nozzel and 1950 Chevrolet pick-up with new motor, in A-1 condition. 2934 Morgan. Call 876-7820. 17 8 7

KITCHEN CABINETS, buyer disassembles from wall — oven & counter top range included. Available around Sept. 1, $250. After 4:30 call 797-0674. 17 8 7

JOHNSON OUTBOARD motor 5½-h.p. Call 876-6650. 17 8 7

SHOTGUN, 20-gauge. Call 876-6650. 17 8 7

1969 FORD 4-door. Call 876-6650. 17 8 7

2 OLD matching pull-up chairs, Cricket chair, $8. Desk, $10. Samson massage machine, $15. Phone 797-0468. 17 8 7

METAL BED, base cabinet, radio & record player, clean stove, antiques. 1812 State. 17 8 7

COMPLETE 4 piece bed with matching chifferobe, call between 9 and 2 Friday. Call 877-8215. 17 8 7

BEAUTY OPERATOR: Will do wigs and hairpieces reasonable. Also have wigs and hairpieces cheap. Call 877-3119. 17 8 7

FOR SALE— Dinette table with 4 chairs. Excellent condition. 877-0220. 17 8 7

MAGNAVOX stereo console with eight track. Excellent condition, $200. Cash only. Call 451-9585. 17 8 11

ZENITH cabinet stereo—2 years old, $95. Sears Kenmore sewing machine in cabinet, 1 year old, $79. 12-gauge double-barrel with case, $55. Call 931-3608. 17 8 11

CERAMIC Mold Sale: New & used V & V Ceramics, 1347 Grand Ave., Madison, Ill. Aug. 16 & 17th, 9 a.m. to 5 p.m. Call 877-0893. 17 8 11

8' HYDRAULIC TAILGATE, $200 or reasonable offer. Call 877-0893. 17 8 11

SEARS electric dryer, $70. Call 931-6133. 17 8 11

1973 HONDA 125—Like new. Also black & red rubber backed commercial carpet. Call 931-4770. 17 8 11

YAMAHA, '73, 175 Enduro, perfect condition. Call 877-1667. 17 8 11

THE MK-11 Vapor injector can save you gas and money. For info. Call 877-3950. 17 8 11

1973 HARLEY-DAVIDSON Sportster XLH. Clean, low mileage. Call 1-656-0684. 17 8 14

GLOBESTAR Travel Trailer: 35-ft., park model, like new. Phone 931-0555. 17 8 14

L.P. gas tank wanted: 500 gallon. Central Systems, Inc. will accept on trade for new Fedders furnace and-or air conditioner installation. Phone 931-2222. 17 8 14

POODLE PUPPIES cheap. 1936 3rd St., Madison. 17 8 18

WE WILL install tape players, C.B. radios and other car accessories. Call 877-1708 — 876-5485 — 876-5985. 17 8 28

GRAND OPENING AT GRAHAM'S
BELLEMORE VILLAGE
Aug. 11th thru Aug. 23rd.
"WATCH MONDAYS PAPER"

NO regret, the best yet; Blue Lustre cleans carpets beautifully. Rent electric shampooer. $2.00. Reese Drug. 17 8 7

WINDOW air conditioner, 110, 8,000 b.t.u., $45. 220, 14,000 b.t.u., $75. Refrigerator, $40. Patio umbrella, $10. 2569 Ivy Lane. 797-0553. 17 8 7

SMALL dinette table & 2 chairs; new, small dinette table & 2 chairs; 3 end tables; 2 swag lamps; 6 bar stools; round wood table & 4 chairs; Magic Chef cook stove, used 1 yr.; 2 record players; window fan. Call 931-5072. 140 Arlington. 17 8 7

4 DARK GREEN wood slat shades. Widths 12-ft. 5'3"; 2 3-ft. All 72" long. $12. Call 876-1780. 17 8 7

HOLLCO binoculars and case, $10. Call 876-1780. 17 8 7

TRICYCLE, $5. Wagon type barbecue grill with electric rotissiere, $22. Skirts, sweaters, size Jr. 7-8. Call 931-4733. 17 8 7

NICE 21" color t.v. console, $88. Nice 19" portable b-w, $48. Call 877-3539. 17 8 7

AKC REGISTERED German Shepherd male, $50, 1½ year. AKC registered Beagle, 1 yr., $30. Male. Beginners 4-pc. drum set, $50. White bath tub, new, $50. Trolling motor, $50. Repair kit for VW with crankshaft 1960-65, $125. 617 Chouteau Phone 931-0229. 17 8 7

OIL FURNACE for mobile home. Call 931-5740. 17 8 7

CLEAN carpets the save and safe way with Blue Lustre. Rent electric shampooer $2. Lombardi Paint Co., 23rd & State. 17 8 7

SINGLE bed frame, $7.50; beige bathroom sink with faucets, $5; 30-in. gas stove, $35; baby crib with mattress, $20. Call 876-4521. 17 8 7

RAMBLER-AMERICAN auto parts for models '58-'62 or later. Radiators, generators, fuel pumps and body parts. Starters, heater core, carburetors, sold by units or lot. Z-base wood cabinets. 2615 West 22nd. 17 8 7

SMALL old Sears metal lathe. Small drill press. Call 797-0975 after 5. 17 8 7

8' OVER CAB camper in good condition. Reasonable priced, inquire at 901 Niedringhaus. 17 8 7

SCHNAUZER female pup 4-mos. old. A.K.C. $65 or best offer. Call 931-2866. 17 8 7

BICYCLE: Boys 10-speed. New, $60. Call 876-0993. 17 8 7

90-INCH brown sofa, $50; corner table, $30; 2 end tables, $10 each; 2 stools, $6 each; 931-2569 on Friday. 17 8 7

2 SETS OF china dishes, baby bed, high chair, play pen. Heavy steel angles and Tees. 3 doors. Call 877-7026. 17 8 7

ELECTOLUX vacuum with power nozzle and attachments. Around $200 new. $50 or best offer. (618) 344-7238. 17 8 7

KENMORE CANISTER with power mate nozzle and all attach around. $200 new, $50 or best offer. (618) 344-7238. 17 8 7

1 SET bed springs, $5; 1 folding walker, $10. Call 876-6691. 17 8 7

WOMEN'S 10-speed bike. Brand new, $55. Call 931-3686. 17 8 7

TV, b-w, needs work, $15; western paper backs, girl dresses, size 5. 2679 E. 24th. 17 8 7

1969 RAINBOW CAMPER. Sleeps six, two-burner stove, sink, ice box, storage. Very good condition. Call 797-0226. 17 8 11

7 HORSE riding mower, $95. Call 931-3004. 17 8 11

ENCYCLOPEDIA BRITANICA with bookcase, $250. Hardly used. Call 877-6455. 17 8 11

GUNS AND lawn mowers fixed in one day. 22, 25, 32, 38, 44 auto. mag., extra clip & beautiful box, percussion 44 cal. cap & ball revolvers. Call 876-2617 — Hiway, 162, by Horseshoe Lake. 17 8 11

ANTIQUE walnut wardrobe, over 100 years old. 2318 Edison Ave. 17 8 11

7-FT. pool table, $75; guitar, amp & speakers, $75; girls 26" bike, $25; girls 20" bike, $15; boys 20" bike, $30. 2210 E. 21st St. 17 8 11

1971 HONDA, 350cc, $450. Call 797-0743. 17 8 11

'73 HONDA 450. 3164 Aubrey. 17 8 11

FREE! One black puppy. Hagstrom base guitar, $125. Edgemont base, $75. Magnus chord organ, $35. Noblet clarinet, $100. Everything excellent condition. Call 877-3481. 17 8 11

AQUARIUMS: 55, 10, 5 gal. Complete with accessories. Reasonable! Call 931-6233. 17 8 11

1974 MUSTANG TWO. 4-speed, over 30 miles per gal. 2820 Grand. 17 8 11

REFRIGERATOR— Works good. Very reasonable. Call 877-0809. 17 8 11

ONE 5HP 12" planer, $500 firm. Walnut lumber for furniture & shelving. Call 876-2302. 17 8 11

STEREO PHONO, am-fm radio & tv combination. Phone 452-1144. 17 8 11

5,000 B.T.U. air conditioner, used one season, $70. Phone 876-2840. 17 8 11

REFRIGERATOR-FRIGIDAIRE, $50; 2 wheel box trailer, $100. 2439 Dewey. Call 877-1882. 17 8 11

1973 HONDA CL-450. $850. Call 876-4361 after 5 p.m. 17 8 11

1974 SUPER GLIDE. Excellent shape. Lot of chrome. Call 931-3426. 17 8 11

1974 HONDA 450. Must sell. Call 452-8115. 17 8 11

MAGNATONE SPEAKER. Magnatone head (Model MP-5), Gretsch amplifier, dual twin. Teisgo electric guitar, double pickup. $200. Call 931-4578. 17 8 11

'73 HONDA 750. King-Queen seat, pull-back handle bars, Gardine headers. Call 877-4091. 17 8 11

Misc. for Sale

EUREKA VACUUM cleaners, uprights, tanks with power nozzles. Deal-A-Mates Hoovers & tanks. ½ price sale. 3004 Nameoki Rd. 17 9 1

RUGER, SINGLE 6, .22-cal., both cylinders, $75. Call 877-5205 after 5. 17 8 11

Rummage Sale 17A

GARAGE SALE— 2300 Waterman, all-day Friday & Saturday 'til noon. 3 bicycles, 20-inch. Eureka sweeper, rotissiere roaster oven. Children's clothes, toys, household items and miscellaneous. 17A 8 7

YARD SALE — Fri. & Sat. 1362 Norwood. 17A 8 7

GARAGE SALE— Friday & Saturday, 9 to 5. 3258 Kilarney. Girl's clothes and coats. Good condition. Bike, games and miscellaneous. 17A 8 7

CARPORT SALE— Friday, 9 to 3. No. 53 Villa Drive. Clothes, furniture, drapes, etc. Call 877-1080. 17A 8 7

GARAGE SALE: 2569 Ivy Lane. Thurs. & Friday. 17A 8 7

YARD SALE— 3008 Myrtle. Saturday, 9 to 6. 17A 8 7

G.C. LADIES Group Rummage Sale— Furniture, books & misc. 2609 Logan, 9 to 5. Fri. & Sat. 17A 8 7

YARD SALE: 3 families, clothing, household, some furniture, tools, grease, and old jars. Aug. 8 & 9 — 9-5 o'clock. 2252 Lee Ave. 17A 8 7

BACK YARD Sale— 1707 Delmar. Thurs. & Fri. 17A 8 7

GARAGE SALE— First time Fri. & Sat. 2529 Buenger Blvd. Take Clark off Johnson Rd. Chest of drawer, bike, boys & girls matching coat sets, clothing all sizes, bassinet, baby clothes, household, misc. items, and toys. 17A 8 7

BACK YARD Sale— Moving out of town. Clothes, all sizes: baby items, Avon bottles, bicycle, roller skates, toys, books, glassware and other misc. Fri., Aug. 8th, 8 til ? 1745 Venice Ave., Granite. 17A 8 7

GARAGE Sale: swimming pool complete, car racks, clothes, household items, appliances, electric stove (built-in), walnut lumber, Friday & Saturday. 2302 Benton. 17A 8 7

GARAGE SALE— Thursday & Friday, 9:30 to 5. Saturday, 9:30 to 2. 2204 Dawn Place. 17A 8 7

RUMMAGE SALE— 2407 East 24th St. Furniture. Thursday, Friday. 17A 8 7

RUMMAGE SALE: 2710 Denver St. Little bit of everything. Thursday 7, Friday, Saturday. 17A 8 7

YARD SALE ! ! Great buys on quality clothing for men, women, young men— sweaters, shirts, pants, dresses, suits, more. Also drapes, spreads, household articles, cartop carrier, etc. 2811 Warren Ave., G.C., off St. Clair. Friday, Aug. 8. 17A 8 7

GARAGE SALE— Friday & Saturday, 9 to 5 2532 Edison. 17A 8 7

YARD SALE— Clothes, shoes, books, record, tape, cassette players. Typewriters, many household items. August 7-8-9, 9 to 5. 806 Washington, Madison. 17A 8 7

GARAGE SALE: Friday & Saturday, Aug. 8 & 9, 9 to 4. 2549 Waterman. Couch, sink, swag light, clothing, household items, and household items. 17A 8 7

YARD SALE— 2874 Ralph. Thurs. & Fri. Clothes & misc. 17A 8 7

RUMMAGE SALE— Fri., 9 to ?. 3801 Lake Dr., Lot 302. Multiple family sale! 17A 8 7

2132 BERN — Friday & Saturday. All day. 17A 8 7

BASEMENT SALE: Friday, 10 'til ? Box 709-W, R.R. No. 4, Meadowlane Dr., Mitchell. Phone 931-0198. 17A 8 7

YARD SALE— Two families. Lots of odds & ends. Thursday & Friday. 1123 Meridian, Granite City. 17A 8 7

GARAGE SALE: Friday & Saturday, 9 to 4:30. 3100 Mockingbird Lane. (Between Stratford Lane & Hwy. 162). Avon bottles, representatives prize items, children's coats, school clothes, Scout uniforms, Tupperware, books, toys, dishes, ladies' uniforms, ladies & mens clothing, fabric, tables, beds, chairs, knick-knacks, beer cans. 17A 8 7

RUMMAGE SALE: 25 Snowbird Lane (Wilshire Subd.), Fri. & Sat., 9-4. Clothing, lamps, toys, glassware, draperies, bedspreads. Plus more! 17A 8 7

GARAGE SALE: 120 Briarcliff Dr., Thurs., Fri., Sat., 9 to 7. 17A 8 7

CARPORT SALE: Sat. only. 9 to 5. 2121 St. Clair Ave. 17A 8 7

PATIO SALE— Galvanized pool, exerciser, maternity clothes, baby clothes, records, twin bed. Lots of bargains. 2544 Riveria Crt. Thurs. & Fri. till 6. Sat. till Noon. 17A 8 7

YARD SALE— 3 families. Thurs. & Fri. 2019 Beckwith, Madison. 17A 8 7

EIGHT FAMILY Rummage: Men, women, baby and children clothing. Good condition. Thursday till 6. Friday 9-4. 2555 Washington. 17A 8 7

BIG YARD & PORCH SALE!

Thursday-Friday—9-5 P.M.

Don't miss this one. Over 600 new L.P. stereo albums, basically new rock; old Life, Time, National Geographic magazines; household goods and appliances; assortment of clothes including man's suits, Reg. 40-34" waist and mans shirts. Man's 26" Italian bicycle. Numerous misc.

There Is Something For Everyone
WHERE??
1716 MAPLE ST., GRANITE CITY

HURRY—BARGAINS LIKE YOU NEVER DREAMED OF
EVERYTHING PRICED TO CLEAR

RUMMAGE SALE, 1845 Bremen, Friday, 9 till ? Furniture, winter clothes, books, sporting goods, records, misc. 17A 8 7

THURSDAY & Friday, 2676 Center. Clothes, toys, knick-knacks, household items. Everything. Barber equipment. 17A 8 7

YARD SALE— 9-5, Friday and Saturday, 2623 Madison Ave.; antiques, primitives, clothing, junk. No early sales! 17A 8 7

RUMMAGE SALE— 3048 Nameoki Drive, across from A.O. Smith. Thurs., Fri. & Sat. 9 to 6. 17A 8 7

RUMMAGE SALE— 2706 Iowa. Saturday. 17A 8 7

GARAGE SALE— No. 9 Wm. John Court, Wilshire Subdivision. Shelving, miscellaneous items, iron beds and dishes. Friday & Saturday, 9 to 5. 17A 8 7

YARD SALE: 1724 Courtney, 8th Street off Highway 203 towards Mitchell. Childrens, ladies, mens clothing.; '67 Yamaha 305. Everything cheap. Thurs., Fri., Sat., 9 a.m. to 6 p.m. 17A 8 7

GARAGE SALE— 2300 Waterman all-day Friday & Saturday 'til noon. 3 bicycles, 20-inch. Eureka sweeper, rotisierie roaster oven. Children's clothes, toys, household items and miscellaneous. 17A 8 7

RUMMAGE SALE: 4 family. 2203 Ill. Ave. Thurs. & Fri. 10 a.m. til ? 17A 8 7

YARD SALE— Mon. thru Fri., 9-5. Box 913 West Chain of Rocks Rd. Across from Sunny Shores Mobile Home Park. 17A 8 7

YARD SALE: Women's & children's clothing & household items. Fri. & Sat., Aug. 8 & 9, 10 a.m. 'til ? No. 3 Tulip Court, Quiet Valley. 17A 8 7

Misc. Wanted 19

WANTED— Garage suitable for workshop. Need approximately 500 sq. ft. Call 931-6691. 19 8 11

ANTIQUES WANTED: Furniture, glassware, clocks, kitchenware, anything old. Call 876-0720. 19 9 29

WANTED — Air conditioners & refrigerators that work or don't work. Call 876-8321 — 2168 Washington. 19 8 14

WANTED: Used furniture. Any amount. Steinberg Furniture Exchange, 1824 State St., Call 877-5882. 19 1 2tf

WANTED: Clean used furniture and appliances. Call 452-7153. 19 8 18

L.P. Gas Tank: 500 gallon. Central Systems, Inc. will accept on trade for new Fedders furnace and-or air conditioner installation. Phone 931-2222. 19 8 14

L.P. GAS TANK: 500 gallon. Phone 931-0555. 19 8 14

CONSIGNMENTS WANTED: Call (618) 377-8430 for pickup. Sales, Tuesday and Friday, 7 p.m. Glen Goessman Auctioneer, Bethalto Auction Barn. Route 140 at traffic light in Bethalto. 19 8 28

BUYING Silver Coins. 1964 or before. Call 931-6564. 19 9 29

BASEBALL CARDS: Wanted to buy. Call 1-254-7017. 19 8 7

PORTABLE TV's wanted, still working you don't need. If reasonable. Call 877-3539. 19 8 7

WANTED: One man saw and ax. Call 877-6966. 19 8 14

Business Opp. 21

WONDERFUL OPPORTUNITY in Fairview Heights: 800 to 3200 sq. ft. for lease in Concord Plaza, located on 50, one mile West of intersection of 50 & 159. Ideal for retail or office use. Traffic count approximately 25,000 cars per day. Ground available for larger users. Geo. Markus 1-(314)-727-5800. 21 8 7

HOTEL CORPORATION seeks joint venture in Granite City. Call Curlew Properties, Inc. 1-813-447-0708. 21 8 18

Help Wanted 22

HAND SANDERS for kitchen cabinet company. Call 1-314-231-9700. Midwest Forest Products. 22 8 7

PART-TIME medical assistant, 3 to 5 hours per day. Reply to Box 86, C-O Press-Record. 22 8 7

WANTED: Licensed beautician. Good opportunity, part-time or full-time. Call or come in Aloha Beauty Salon, 2800 Iowa, 877-4064. 22 8 14

HELP WANTED: Apply in person from 7 to 8 p.m. Park-N-Eat. 22 8 14

COOK: Mature lady for afternoon shift — 40 hours a week. Canal Restaurant & Lounge. Apply in person, 1 to 2 p.m. 22 8 11

Newsboys or Girls
Neighborhood Routes
Apply
Granite City News
1830 (Rear) State St. or
Call 876-6050
Monday, Thursday or Saturday

WANTED bass guitar player for Gospel Group in Granite City. Male or female. Prefer young person. Call 877-0934. 22 8 7

SAFETY DIRECTOR manufacturing safety work experience plus working knowledge of OSHA, $10,000-$12,000 fee paid, Granite City Employment Agency, 2023 Edison, call 877-4640. 22 8 7

SECRETARY good skills plus experience in general insurance agency, $600 fee paid, Granite City Employment Agency, 2023 Edison, call 877-4640. 22 8 7

DRAFTSMAN 2 years, plus work experience in mechanical drafting, $850 fee paid, Granite City Employment Agency, 2023 Edison, call 877-4640. 22 8 7

REAL ESTATE SALES

Permanent, experienced, all inquires held in strict confidence.

Contact Ralph Morriss
Morriss Realty Co.

MAN OR woman to make heating and air conditioning survey. Good pay. Part time or full time. Apply in person. Comfort Air Conditioning & Heating, 3780 Pontoon Rd. 22 7 17tf

$40 DAY BASE plus monthly bonus, no travel. Married man interested in secure future. Opening now. Fuller Brush Co. 1-466-2505. 22 8 11

DRAFTSMAN recent junior college drafting grad considered. $600 fee paid. Granite City Employment Agency, 2023 Edison, call 877-4640. 22 8 7

SECRETARY work for VP finance, good short hand needed, $600-$650 fee paid, Granite City Employment Agency, 2023 Edison, call 877-4640. 22 8 7

PERSONNEL specific experience needed in compensation and benefits, corporate position, $16,000 fee paid, Granite City Employment Agency, 2023 Edison, call 877-4640. 22 8 7

PERSONNEL specific experience needed in compensation and benefits, corporate position, $16,000 fee paid, Granite City Employment Agency, 2023 Edison, call 877-4640. 22 8 7

DIVISION MANAGER executive background in electro mechanical manufacturing with emphasis on production engineering and inventory control, $30,000-$35,000 fee paid, Granite City Employment Agency, 2023 Edison, call 877-4640. 22 8 7

SECRETARY varied duties for two marketing VPs who travel extensively, $600-$650 fee paid, Granite City Employment Agency, 2023 Edison, call 877-4640. 22 8 7

TYPIST type 50 wpm plus 4 years H.S. math, beginner considered, $380 fee paid, Granite City Employment Agency, 2023 Edison, call 877-4640. 22 8 7

STATISTICAL TYPIST work experience needed, $550-$600 fee paid, Granite City Employment Agency, 2023 Edison, call 877-4640. 22 8 7

SALES TRAINEE 2 years college needed with automotive interest helpful, relocate and travel, $650-$700 fee paid, Granite City Employment Agency, 2023 Edison, call 877-4640. 22 8 7

SECRETARY 65 wpm typist with short hand not needed, work experience needed, $550-$575 fee paid, Granite City Employment Agency, 2023 Edison, call 877-4640. 22 8 7

CLERK experience with multilith needed, general duties in mailroom, $500-$550 fee paid, Granite City Employment Agency, 2023 Edison, call 877-4640. 22 8 7

NOW ACCEPTING APPLICATIONS

If you enjoy working outside, become a uniformed mail carrier with a private company. Must be bondable and have own transportation.

Call or come in between 9 a.m. and 4 p.m.
1441 Madison Ave.
Granite City
877-3702

MOTHERS ! Part time work. Now 'til December. Sell Playhouse Toys & Gifts. Call for more information. No obligation. 876-8224. 22 7 31tf

YOUNG MAN & woman wanted for cook & waitresses at the Barrel Restaurant. Apply in person. 1200 19th St. 22 8 7

TIRE SERVICE men— Central Hardware's Granite City Store. Immediate part & full time openings for experienced people. Good salary & commission program, company benefits and chance for advancement. Apply— Tire Dept. Manager or call 314-432-4138. 22 8 7

WANTED: Babysitter. Reliable, Washington School District. 3-6 p.m. References. Call 877-5620. 22 8 11

MATURE baby sitter. References required. Part-time my home. Bellemore Area. Shift workers. Consider transportation. 877-7326 after 5. 22 8 11

WANTED: Baby sitter, swing shift, transportation provided. My home or yours. Call 931-3497. 22 8 11

REAL ESTATE SALESMAN WANTED
Experience Preferred
REINHARDT AGENCY
1933 Edison
Phone 877-0613

BARTENDER-Barmaid: Experienced, work part time. Apply in person to 4 p.m. Bldg. 102, Granite City Army Installation. Contact Mr. Peil. 22 8 11

HOUSEKEEPER FOR lady. Live in. Call 877-6783. 22 8 11

BABYSITTER in my home for 1 infant and one 1st grader attending school—Some housework, 7:45 a.m.-3:45 p.m. school days. Call 876-7880. 22 8 11

PART—TIME secretary; shorthand preferred; two and one-half days a week (including one-half day on Saturday); send resume to Box 90, C-O Press-Record. 22 8 14

MAN, OR man and wife in good health, for steady work. Take care 2 men in wheel chairs, other household chores. Room, board and $300 per month. Social Security benefits, ideal position for added income to a too small fixed income. Give age, address, phone number and good references. Write Press-Record Box No. 89, Granite City, Illinois 62040. 22 9 1

WANTED
MEN or WOMEN
CAR SALESMEN
Apply At . . .
MATHEWS CHEV.
Granite City, Ill.
See Chuck Flagg

BARTENDER OR barmaid wanted. Experience necessary. 2105 Grand Ave. Interview Friday, Noon to 4. 22 8 7

PROGRAMMER-ANALYST: 370-135, cobol and bal, three to four years experience, expanding, well known firm, great benefits, $14,000.00 fee paid, Mr. Davis 465-4261, Data Placement Systems, Alton Illini Bldg. 22 8 11

BOOKKEEPER-office clerk: local, payroll, a-r and a-p, posting, typing, all around girl, mature, $475.00 Mr. Davis 465-4261 Data Placement Systems, Alton, Illini Bldg. 22 8 11

GIRL FRIDAY-secretary: good typing and steno, granite, attractive, outstanding firm, $120.00 per week, Mr. Davis 465-4261 Data Placement Systems, Alton, Illini Bldg. 22 8 11

BOOKKEEPER: full charge, to assist office manager, local, $600.00 plus good benefits, Mr. Davis 465-4261 Data Placement Systems, Alton, Illini Bldg. 22 8 11

MANAGEMENT AND Sales Trainee: inside, outgoing personality, rapid advance for right person, expansion, $7200.00 Mr. Davis 465-4261 Data Placement Systems, Alton Illini Bldg. 22 8 11

COMBINATION-cook, waitress and cashier. Call 876-7988 for interview. 22 8 11

WANTED— Professional dog groomer. Shop experience only. Call 931-5493. 22 8 11

WANTED: Young person to assist in operation of established finance co. Clerk-typist. Experience helpful but not necessary. Send resume to Box 87, C-O Press-Record. 22 8 11

3 DAY — $60.00: Publishers of The World Book Encyclopedia, an equal opportunity employer, has three openings for men or women to give sales demonstrations three days a week - 8:30 a.m.-4:30 p.m. Previous sales experience not required. Position pays $60.00 weekly guarantee for six sales demonstrations with potential weekly income of $130.00. Call 1-632-3660 for personal interview. L212. 22 8 14

MEDICAL ASSISTANT in physician office, full-time & parttime. Must be mature & dependable. Good high school standing, previous office experience required. Medical or hospital experience preferred. Must be accurate typist, able to work under stress & have cheerful personality. Must have flexible schedule to suit office hours. Send hand written resume to Box 88, C-O Press-Record. 22 8 18

DENNY'S Tree & Hedge Service. Fully insured, free estimates, quick service. Call 876-6674 or 877-2473. 25 9 4

PERMANENT part-time job wanted in Granite City. Seven years experience in real estate and insurance. Good typist. Call 876-3867. 25 8 11

BAR MAID: Days, apply in person after 5 p.m. Hook's Tavern, 25th-Madison Ave. 22 8 11

Em. Wanted 25

WILL DO typing in my home. Call 931-5307. 25 8 7

PAINTING & WALL textures. Free estimates. Call 452-6105. 25 8 7

ASPHALT PAVING, carports, patio, driveways, sidewalks, patchwork, sealing, grading. Call 877-1730 or 876-9057. 25 8 25

JUNK CARS towed free. Call 876-5239. 25 8 28

HOME REPAIRS and painting. Free estimates. 931-4245. 25 8 28

IRONING & mending, neatly done. Call 931-3772. 25 8 7

EXPERIENCED credit manager and collector wishes to relocate in Quad-City area. Excellent references. Please write Box 67, Press-Record. 25 6 5tf

DO YOU need a daytime babysitter? Call 452-4145. 25 8 18

LIGHT HAULING: Tree topping and painting. Free estimates. Call 876-0503. 25 8 11

GIVE THAT home a brand new look. Call Gary's Painting & Home Improvement. 876-0678 or 876-0439. 25 8 7

SHRUBBERY need trimming. Free estimates. Call 877-5497. 25 8 14

ROOFING— Large choice of colors, No. 235 or No. 240 self-seal shingles. Free estimates! Call 931-1157 or 797-0922. 25 8 25

GUTTERING— cleaned, repaired or replaced. Wire mesh installed. Free estimates. 931-1157 or 797-0922. 25 8 11

TOM'S PAINTING: Interior and exterior. Free estimate. Call 931-6221. 25 8 14

PAINTING: Interior and exterior, guaranteed work, free estimates, bonded, fully insured. Call Keck Painting and Decorating, 876-2498 or 931-2942. 25 10 2

ROOFING: Walk-on or steep roofs. Roof repair work. G.A.F. self-sealing shingles. Registered & insured. Call Dale Fleetwood 876-0815. Evenings & weekends 451-9972. 25 8 11

HOME REPAIRS: All kinds, carpentry, painting, plumbing, electrical work. Quality work who cares to satisfy you. References, registered, insured. Call 877-6325 after 4 p.m. 25 9 1

LICENSE child care. (Donald Duck's Nursery) in nice subd. 9-yrs. experience. Fenced yard, swing set, huge doll house, riding toys, all material included. Reasonable. Call 931-5631. 25 8 7

YOU CALL we hall from your old furniture to your old car and we do trash and brush hauling too. Call 876-5441. Reasonable rates! 25 8 7

HOME REPAIRS: None too small, none too large. Roofing, siding, additions, painting, concrete work. Free estimates! Call anytime! 931-1157 or 797-0922. 25 8 18

AIR CONDITIONING SERVICE. Call Mr. Fixit, 876-2200, anytime. 25 8 14

BABY SITTING— Call 931-4219. 25 8 11

HAULING dirt, rock, sand, gravel. Call Cann's, 931-0348 or 876-8996. 25 9 1

LIGHT HAULING. Call 797-0799. 25 8 11

HOLT & SONS Tree Service. Trimming, topping, removal. Also shrubbery work. Insured. Free estimates, Call 876-6609. 25 8 18

UPHOLSTERY & REPAIR work done in my home. Buttons made, reglue frames, etc. Large selection of materials. Free estimates. Call 877-0662. 25 8 18

CHIMNEYS TUCKPOINTED or rebuilt. Free estimates. Call 931-6467. 25 8 18

TRASH HAULING of any kind. Call 876-6609. 25 8 18

UNEMPLOYED MAN needs trash hauling, miscellaneous moved, basements, garages cleaned. Trees trimmed, painting, handyman services. Reasonable! Call 931-5582 or 877-6388. 25 8 25

TRASH HAULING, basements cleaned. Call anytime! 876-1776. 25 8 25

GOT A water leak— Clogged drain? For all plumbing repairs. Call Joe 876-0878. 25 9 29

Personals 26

I USE THIS space to ask for help from some of my old friends. Our office needs some good 2 and 3 bedroom homes to sell. If you are thinking of selling your home, or just want to talk about Real Estate, won't you please call and I will be glad to stop by. Thank you. J. C. Cochrane, Cochrane-Wolf Agency, Inc., Phones: 876-1767 — 452-8175. 26 8 4tf

IS DRINKING causing you a problem? AA can help. Call 877-1821. 26 9 1

Business Cards 28

HOWARD'S
HOME IMPROVEMENT
• Residential • Commercial

New Construction and Remodeling - Paneling Ceilings - Carpeting Soffit - Siding - Roofs

BANK FINANCING AVAILABLE
931-2198 or 877-2001

TOP SOIL— Guaranteed sandy loam, also excellent fill dirt. $20.00 per load. Rock & slag. Deliver 6 days a week. Phone 931-0954 or 931-1110. 28 8 28

"LOT'S OF TOTS"
CARY EMBICK, Director
Child Development Center
Ages 0-5
Hours 6:30 A.M. to 6 P.M.
4701 HIGHWAY 111
931-5520 451-7612

HOME REPAIRS: All kinds. Carpentry, painting, plumbing, electrical work. Quality work who cares to satisfy you. References, registered, insured. Call 877-6325 after 4 p.m. 28 9 1

No need for wet carpets!
Dry clean them with HOST
Use rooms right away
S & S Floorcovering
2900 Madison Ave.

FURNITURE UPHOLSTERING and repairing. Large selection of materials and vinyls. Custom work at reasonable rates. Modern Upholstery, 3201 (rear) Carlson. Phone 877-3535. 28 12 29

CHILD CARE AND LEARNING CENTER

—☆—

- For 2-3-4-5 year olds.
- State approved facilities, graded curriculum, experienced teachers, 2 playgrounds, indoor gymnasium. Hot lunch, 2 snacks daily.
- Specializing in expressive music, geared to the development of the tonal ear and basic rhythms.
- American Guidance Assn. lessons.

—☆—

Research has proven that a child's ability to learn is greatly affected by his pre-school experiences. Happy Day offers your child this type of structured activity. We are open daily from 7 a.m. to 6 p.m.

—☆—

HAPPY DAY CHILD CARE CENTER

24th and Grand Phone 877-0888
Now enrolling for Fall term!

IS THERE
Water In Your Basement?
From Wall and Floor Cracks
General Seepage, Etc.
THEN CALL US:
Water Control, Inc.
• No Digging Around Walls
• No Pumping of Sealant around Walls
• No Unsightly Messes
For Free Examination & Estimate
Call 877-7111 or 876-1414

OPENING IN Mid-September: Malone Music Studios, (piano, organ). Enroll now for special introductory offer: (New students only). Eight weeks of private lessons. Only $20. (Reg. $28.00). Phone: 931-6080. 28 8 7

ADVERTISING SPECIALTIES— Bookmatches, business cards, calendars, printing, rubber stamps. Call 877-6633. Harold Bellinger's Advertising Service. 28 8 14

AIR CONDITIONER
REPAIR SERVICE AND INSTALLATION
Guaranteed Work
FREE ESTIMATES
ED's
Heating and Air Conditioning
877-2181

RENT STEAM-POWER carpet cleaning machine. Do it yourself and save. Appointment only. American Rug Cleaners. Call 877-4057. 28 8 21

CAMPSITES - COTTAGES
SWIMMING POOL
HOOK-UPS
DAVINROY'S RESORT
Rt. 3, Box 166
Fredericktown, Mo. 63645

WANTED: To make wet basements dry with Beaver Water Control. Guaranteed. No excavating, no removal of concrete. Check our method with satisfied customers. Free estimates. Phone 664-0280 or 664-2551. Write Uterbrink Construction Co., Greenville, Ill. 62246. 28 7 7tf

JAY'S
RADIATOR and WELDING SERVICE
718 Niedringhaus
Granite City
Phone 451-9240
HOURS: Mon.-Sat. 8 A.M. to 6 P.M.

DELUXE Janitor Service. For free estimate call 876-1670. Carpets cleaned the Steamex Way. 28 9 4

AUTO LICENSE SERVICE: Judd, 2776 Madison Ave. 28tf

CARE IS
Calling Supreme Appl. for service on washers, dryers, stoves, disposals and dishwashers or . . .
DO IT YOURSELF AND SAVE
WE HAVE PARTS FOR KENMORE WASHERS AND DRYERS
SUPREME APPLIANCE
2109 Johnson Road
452-5315 & 877-5559

FURNITURE AND kitchen cabinet refinishing. Full time, free estimate. 1812 State St. Call 877-5955. 28 8 14

BROWN'S Insured Tree Service. Trees and shrubbery trimmed or removed. Also shrubbery sprayed. Free estimates. Phone 345-1948. 28 8 14

EXPERT and REASONABLE
☆ Watch Repairing
☆ Jewelry Repairing
☆ Diamond Setting
☆ Ring Sizing
Walker's JEWELRY
and GIFT SHOP
1237 Nineteenth Street
Phone 451-4759
EAGLE STAMPS WITH ALL REPAIRS

TEXTURING & ACOUSTIC: All type repair & refinish. Spanish, swirl ceilings, remodeling. Very reasonable. Call 931-6691. 28 8 11

SEWER SERVICE— sewer & septic tank service, water lines & trailer hook-ups. Ken Britton Contractor. Phone 931-2976. 28 8 25

GOT A water leak — Clogged drain? All plumbing repairs. Call Joe 876-0878. 28 9 29

BUCHANAN
HOME REPAIR -
• CARPENTRY
• PAINTING
• PANELING • SIDING
• ROOFING • GUTTERS
FREE ESTIMATE
Phone 931-3987

FREE ESTIMATES— Ray's Home & Business Services. All types of building repairs. Interior-exterior. Hot asphalt & shingle roofing, painting & siding specialists. Bonded & insured. All work guaranteed. Call 877-4438. 28 8 7

MILLER
EXCAVATING INC.
876-1821 or 931-4411
(Dirt, Rock and Sand Hauling)
HAULING, EXCAVATING
Backhoe Work, Septic Systems, Sewer Lines
Basement Digging
ALL TYPES OF BULL DOZING

LEO'S Home Repairs: All kinds. Paneling, drop ceiling, bathroom and front porch remodeling. Call 877-6325 after 4 p.m. 28 9 8

Jerry's Electric
HOUSE WIRING, REPAIR
SERVICE INSTALLATIONS
931-2936

COMPLETE Pest Control — Professional exterminating at low cost. For free estimate call X-Terminex Pest Control. Call 797-0892. 28 7 31tf

Humpty Dumpty Nursery
2032 Lindell Blvd.
Now has certified teachers with excellent pre-school learning program.
PROGRAMS FOR SCHOOL AGE CHILDREN
HOT LUNCHES
Reasonable Rates
Hours 6:30 - 6:00
Phone 876-4056
After Hours 877-1421
Openings Available

BROKER can make cash offer for your home. 451-7431. 28 2 17tf

GRAND OPENING AT GRAHAM'S
BELLEMORE VILLAGE
Aug. 11th thru Aug. 23rd.
"WATCH MONDAYS PAPER"

FURNITURE UPHOLSTERING and repairing. Quality work done at reasonable rates. Heritage Upholstering. Call 877-2343. 28 9 30

KEITH BENNINGTON
WATCH REPAIR
3144 Wayne Ave.
REASONABLE CHARGE
876-2224

STEAMEX CARPET an Van Schrader Furniture Cleaning. Free estimates. Call 931-1420. Superior Cleaning Service. 28 8 21

More Classifieds on Page 9

Chapin, Speedwagon, arts and crafts at River Fest next week

An arts crafts exhibition, three appearances by the St. Louis Symphony, and rock concerts by Harry Chapin and R.E.O. Speedwagon will mark the seventh week of activities at the Mississippi River Festival on the campus of Southern Illinois University at Edwardsville.

The arts and crafts exhibition Friday and Saturday, Aug. 15 and 16, will have over 55 craftsmen selling their wares as well as demonstrating and displaying such diverse crafts as macrame, ceramics, leather work, rug weaving, wood carving and many more.

The program begins at 4 p.m. the first day, and admission to the grounds is $3. The admission allows the patron to remain for the evening's R.E.O. Speedwagon concert.

The Saturday, Aug. 16, exhibition precedes an all-Bizet program by the St. Louis Symphony featuring Sandra Walker, mezzo soprano, and Robert Nagy, tenor. Admission to the exhibition, which begins at 3 p.m., is free until 6 p.m. After 6, admission is $2 and includes lawn seating for the Symphony performance.

Along with the crafts on display, there will be strolling musicians, a hot air balloon ascension, special dance presentations and other special events.

The three Symphony performances for the week will include Saturday's Bizet program, a special program Thursday, Aug. 14, featuring music from the ballet by Tchaikovsky, Bernstein and Ravel, and a Sunday (Aug. 17) performance with Peter Nero as pianist and conductor.

The Aug. 17 performance of the Symphony begins at 7:30 p.m. The other performances start at 8:30 p.m.

Appearing with the Symphony in its Thursday night (Aug. 14) appearance will be pianist Jeffrey Swann.

The 23-year-old Swann is the winner of numerous honors and triumphs on the rugged concert pianist trail, including the gold medal at a recent La Scala-sponsored First International Dino Ciani Competition in Milan, Italy.

Swann has, according to one critic, "just about everything one could ask from a pianist — dazzling technique, extreme accuracy, extraordinary control, beautiful variety of tone colors, and musical expressiveness."

Peter Nero, who started his musical career on a toy xylophone, has taken a place as one of the great pianists in the world, critics say. His abilities range from classical to pop, and in the last 15 years he has recorded more than two dozen albums and played and conducted many of the world's greatest orchestras.

He has performed and conducted his concerto, "Blue Fantasy," with such major symphonies as the Boston Pops, the Royal Philharmonic, the Cleveland Symphony, the Philadelphia Symphony, and others.

Harry Chapin, kicking off the week with his Monday, Aug. 11, performance, is known for his unique style, which uses lyrics to tell complete stories, not just evoke a mood.

His hit song, "Taxi," is an example of this style. Appearing with Chapin will be his brother, Tom, star of "Make A Wish" on network television.

On Friday (Aug. 15) at 8:30 p.m., R. E. O. Speedwagon will present its show. The group, which began in the late 1960s on the campus of the University of Illinois, has risen to international stature in recent years, fans of the group report.

The Speedwagon reached headliner status during its 1972-73 tour, after its second album, "R. E. O. - T. W. O.", proved to be a major hit.

Neal Doughy, founder of the band, says he still "considers R. E. O. a 'live' band," one that performs best in front of audiences.

The dynamic live performances of the band's typically heavy duty rock style is said to attest to his statement.

Tickets for any of the week's activities are available at the SIUE box office or at any of the area's MRF ticket outlets, including the American National Bank and the Tri-Cities Area Chamber of Commerce.

HARRY CHAPIN. The singer will be the star of the Mississippi River Festival concert series at 8:30 p.m. Monday, Aug. 11, at SIUE.

SIGN-UP NOW FOR
FALL LEAGUES
TRI-MOR BOWL

ENTERTAINMENT

MADISON LADIES
DEMOCRATIC CLUB
FISH FRY
FRI. AUG. 8, 1975
Barbecue Steaks
SAT. AUG. 9, 1975
11:00 A.M. to 7:00 P.M.
SCHERMER'S LOT
12th & Madison Avenue
Madison, Illinois
$1.50 PER PLATE
Compliments of Waynes Men Wear

ST. MARGARET MARY
1900 St. Clair Ave. Granite City
ALPINE NIGHT
SATURDAY, AUGUST 9
8:00 P.M. to 12 P.M.
DANCE TO THE MUSIC OF
"The Viennese Serenaders"
On the Blacktop. Parking Available on the Athletic Field
FOOD - SODA - BEER AVAILABLE
FREE ADMISSION

FRANDY'S
DARIETTE
SPECIALS THIS WEEK
B-B-Q
SANDWICHES
2 Reg. Size 99¢
2 Large Size $1.49
ICE CREAM
ICE CREAM
SODAS
Pineapple, Cherry,
Strawberry, Chocolate
Tuesday Is Orange
Sherbet Day at
FRANDY'S
Seating or Carry-out
797-6747
512 Chain of Rocks
Mitchell, Ill.
CLOSED MONDAYS

MID-AMERICA THEATRES
No one's faster than Crazy Larry, except Dirty Mary!
PETER FONDA
SUSAN GEORGE
"DIRTY MARY CRAZY LARRY"
• PLUS •
VANISHING POINT
NAMEOKI 1 877-6630 Granite City
PG OPEN 6:30
Matinee Sun. OPEN 12:30 STARTS 1:00
MAT. SUN.—OPEN 12:30
2nd RECORD-BREAKING WEEK!
NAMEOKI 2 877-6630 Granite City
The Trial of Billy Jack 9:00
CO-HIT Billy Jack 7:00 PG
OPEN 7:30
UNDER 12 FREE!
BEL AIR DRIVE IN 931-9960 I-270 & Hwy. 111
THERE'S NOTHING THEY WON'T TRY!
"DIRTY MARY CRAZY LARRY"
• PLUS •
"VANISHING POINT"
Fri.-Sat. Bonus • 'LAST AMERICAN HERO' PG
COME AND HUDDLE WITH THE
CHEERLEADERS
R
THEY GAVE THEIR ALL FOR THE TEAM!
OPEN 7:30
UNDER 12 FREE!
• PLUS •
'ROUND THE WORLD WITH
Fanny Hill
• FRI.-SAT. BONUS •
'RESORT GIRLS'
FALCON DRIVE IN 874-9438 East St. Louis
SHOP CITY 874-8906 East St. Louis
OPEN 7:30—START DUSK—UNDER 12 FREE
'COOLEY HIGH' • PLUS • 'CONRACK'
Fri.-Sat. Bonus • 'SLAUGHER'S BIG RIP-OFF' PG

Grant City
KNOWN FOR VALUES
BRING THE WHOLE FAMILY
GRANTS BRADFORD HOUSE
FRIED CHICKEN DINNER
1.95
Includes: golden French fries, creamy cole slaw, and a delicious dinner roll and butter.
FRIED FISH DINNER
1.55
Includes: French fries, cole slaw, tartar sauce, roll and butter.
FRIED CLAM DINNER
1.55
Includes: French fries, cole slaw, tartar sauce, lemon wedge, roll, butter.
FRIED SHRIMP DINNER
1.98
Includes: French fries, cole slaw, tartar sauce, roll and butter.
Grant City the more for your moneysworth store
20 NAMEOKI VILLAGE
GRANITE CITY, ILLINOIS

George Lindsey's
FAMILY RESTAURANT
3305 Nameoki Rd. — Granite City — 452-3050
☆ THURSDAY SPECIAL
GROUND SIRLOIN 8-OZ. SIZE Reg. $1.99 $1.49
☆ FRIDAY SPECIAL
T-BONE STEAK $2.99
SATURDAY & SUNDAY SPECIAL
BROASTED CHICKEN
ALL YOU CAN EAT! $2.59
ALL MEALS INCLUDE COLD CRISP SALAD,
TEXAS TOAST, BAKED POTATO OR FRENCH FRIES
PLUS WITH PURCHASE OF T-BONE STEAK DINNER GET ONE FREE GAME OF BOWLING ON US AT "BOWLAND" . . . (ROUTE 203 IN GRANITE CITY)

WASHINGTON THEATRE
Now Showing

WHITE LINE FEVER
COLUMBIA PICTURES presents AN INTERNATIONAL CINEMEDIA CENTER PRODUCTION
Starring JAN-MICHAEL VINCENT • KAY LENZ in "WHITE LINE FEVER"
Co-starring L. Q. JONES and SLIM PICKENS as Duane
Written by KEN FRIEDMAN and JONATHAN KAPLAN • Music by DAVID NICHTERN
Produced by JOHN KEMENY • Directed by JONATHAN KAPLAN PG
—PLUS→
SHOW TIMES:
"STEPFORD WIVES"
MON. THRU SAT. 7:30
SUN. 12:15 3:55 7:30
"WHITE LINE FEVER"
MON.-FRI. 9:40
SAT. 6:00 9:40
SUN. 2:25 6:00 9:40
COMING SOON
"MEL BROOKS' COMIC MASTERPIECE."
YOUNG FRANKENSTEIN

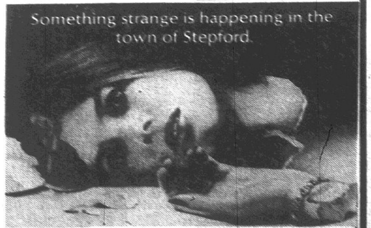

THE STEPFORD WIVES
A very modern suspense story from the author of Rosemary's Baby.

THE ALL NEW!
Anthony's
BEEF and PIZZA
3717B NAMEOKI ROAD
CROSSROADS PLAZA SHOPPING CENTER
ANTHONY'S AUTHENTIC
ROAST BEEF • CORNED BEEF • PASTRAMI
CHOICE OF BUN
SALAD BAR — Large Selection
"SOUPS"
French Onion - Clam Chowder - Beef Barley - and More
FREE QUART OF PEPSI COLA
WITH EVERY WHOLE PIZZA CARRY-OUT
BEST "PIZZA" IN TOWN
ALSO BY THE SLICE
16" Large
12" Medium
ALSO — CARRY OUTS NO EXTRA CHARGE CALL 877-5040
HOURS: 11:00 A.M. to 11:00 P.M. MON. thru THURS.
11:00 A.M. to MIDNIGHT FRIDAY and SATURDAY
4:00 P.M. to 11:00 P.M. SUNDAY

The Barrel
1200 19th St.
Inside Travelodge
We've added something new! Now a new Super Menu. Steaks char-broiled to your liking with our famous salad bar. Choice of potato!
The Barrel
1200 19th St.
Granite City, Ill.

Uncle Charlie's
DRIVE IN
HOT FISH
2610 Nameoki Rd.
876-1202
or
876-6852
Specials Good Thursday thru Sunday
A MEMBER OF THE GREATER GRANITE CITY RESTAURANT ASSOCIATION
CLOSED MONDAYS
OPEN DAILY
11 A.M. - 10 P.M.
FARM RAISED
Channel Catfish Dinner $2.29
Tenderloin Dinner $1.39
FAMILY JACK SALMON
8-JACKS 2 Pts. Salad of Your Choice Bread, Pickle & Onion Only $4.39
5 LARGE HAMBURGERS $1.59
Reg. $2.09—No Coupon—No Limit . . . . . .
Family Box French Fries $1.29
Family Box Onion Rings $1.49
FISH 'n CHIP
DINNERS w/slaw $1.49
6 Jack Salmon, bread pickle & onion $2.69
3 Jumbo Tenderloins $1.85
3 Bar-B-Q Beef $2.37
18 to 21 Small Shrimp Crackers & Sauce $1.89
4 Ocean Perch Sandwiches $1.69
4 Ocean Cod Sandwiches $1.49
4 Beef or Bean Tacos $1.29
4 Sloppy Joes $1.39
DELICIOUS FRIED CHICKEN
FAMILY CHICKEN
12-Pcs. Golden
Fried Chicken 2 Pts. Salad or Your Choice . . Only $4.49
½ Golden Fried Chicken Dinner $1[illegible]
3 Pcs. Gldn. Fr. Chicken Dinner $1[illegible]
2 Pcs. Gldn. Fr. Chicken Dinner $1[illegible]
CHICKEN BY THE BOX
8-pcs. . . $2.49 20-pcs. . $6.19
12-pcs. . $3.70 24-pcs. . $7.39
16-pcs. . $4.95 36-pcs. $11.09
Gizzard or Liver Dinner . . . . $1[illegible]

CITY PRESS RECORD, EDWARDSVILLE INTELLIGENCER AND ALTON
national
NATIONAL'S AT IT AGAIN!
SIX FLAGS THIS WEEK-END
August 8th
August 9th
"TURTLES"
8 p.m.
H. R. PUFNSTUF/ KROFFT PRODUCTIONS 1975
COUPON OFFER!
Save $1.50
SAVE $1.50 ON ADMISSION
$1.50
ON EACH ADULT or CHILD'S TICKET
SIX FLAGS
SIX FLAGS OVER MID-AMERICA
WHEN YOU MAKE A $7.50 PURCHASE
STORE HOURS
MONDAY THROUGH FRIDAY
8 A.M. UNTIL 10 P.M.
SATURDAYS 8 A.M. 'TIL 9:30 P.M.
NATIONAL IS PLEASED TO ACCEPT
USDA FOOD STAMP COUPONS
FREE 100 EAGLE STAMPS
WITH THIS COUPON AND PURCHASE OF $10.00 OR MORE EXCLUDING LIQUOR, TOBACCO AND FRESH MILK PRODUCTS
OFFER EXPIRES TUESDAY, AUGUST 12, 1975
LIMIT ONE COUPON PER FAMILY
national
SUPER SPECIAL
WAS $2.57
REGULAR OR ELECTRIC
CHASE & SANBORN
2 Pound Can $1.89
WITH COUPON INSIDE
Chase Sanborn COFFEE
SUPER SPECIAL
WAS $1.09
USDA GOV'T. GRADED CHOICE BLADE CUT
CHUCK STEAKS
Lb. 88¢
USDA CHOICE
CENTER CUT Lb. $1.09
SUPER SPECIAL
WAS $1.59
ORCHARD PARK FROZEN
ORANGE JUICE
6-oz. Six Pack 99¢
WITH COUPON INSIDE
SUPER SPECIAL
WAS $1.14
KRAFT
MIRACLE WHIP
Quart Jar 79¢
WITH COUPON INSIDE
KRAFT Miracle Whip
'SUPER' EVERYDAY PRICE
SELECT SHANK PORTION
FULLY COOKED HAM
Lb. 79¢
BUTT PORTION Lb. 98¢
SUPER SPECIAL
WAS $1.49
NATIONAL'S
Sandwich BREAD
3 24-oz. Lvs. 99¢
WITH COUPON INSIDE
SUPER SPECIAL
WAS 61¢ Ea.
SO ABSORBENT
GALA TOWELS
2 Lge. Rolls 99¢
NO COUPON NEEDED
Gala
SUPER SPECIAL
WAS 44¢ Ea.
ORCHARD PARK
CREAM CHEESE
3 8-oz. Pkgs. $1
WITH COUPON INSIDE
ORCHARD PARK CREAM CHEESE
SUPER SPECIAL
WAS Ea. 41¢
C and H BROWN OR
Powdered SUGAR
3 1-Lb. Boxes $1
WITH COUPON INSIDE
C&H Sugar
brown

national T.M.

EVERYDAY 'SUPER' FOOD

The "New Low Price" or the "Everyday New Low Price" stated in this advertisement are prices that have been changed in the last 21 days.

You Get Eagle Stamps For Extra Cash . . . Re

SUPER SPECIAL — Banquet Golden **Fried Chicken** — WAS $2.59 — 2-Lb. Pkg. $2.29 — Serve Cold or Heat & Serve

NEW LOW EVERYDAY PRICE! — USDA Gov't. Graded Choice, units of 2 lbs. or more, boneless **Beef Stew** — WAS $1.59 — USDA CHOICE — $1.49 Lb. — Under 2 Lbs. $1.59

SUPER EVERYDAY PRICE! — Select Shank Portion **Fully Cooked Ham** — Lb. 79¢ — Butt Portion Lb. 98¢

SUPER SPECIAL — USDA Gov't. Graded Choice, Blade Cut **Chuck Steaks** — WAS $1.09 — USDA CHOICE — Lb. 88¢ — Center Cuts Lb. $1.09

SERVE WITH . . . FRESH GOLDEN SWEET CORN WE HAVE FEATURED AT 5 for 49¢

Hygrade, by the piece **BRAUNSCHWIEGER** Lb. 79¢ — Krey or Mayrose A.C. Braunschwieger Lb. 98¢

Armour Speedy-Cut, Huntmaster Whole or Hygrade **BONELESS HAM** Lb. $1.79 — Half Ham Lb. $1.89

Krey, by the piece **LARGE BOLOGNA** Lb. 98¢ — Mayrose or Hunter Pc. Bologna Lb. $1.09

Seitz Pickle Loaf or **ALL MEAT BOLOGNA** 8-oz. Pkg. 89¢ — Salami, All Meat or Garlic Bologna 8-oz. 95¢

NOTICE

If any of the advertised items are not available during the period covered by this National Super Market, Inc., Advertisement, you are entitled to a similar product of equal or better quality as a substitute for the advertised price (or lower price). or at your option you may have a "Rain Check" to purchase the advertised product at a later time at the advertised price

THE "WAS" PRICES IN THIS ADVERTISEMENT REFER TO THE LAST REGULAR PRICES BEFORE THE PRICES SHOWN BECAME EFFECTIVE.
NOTE REGULAR PRICES ARE NOT SPECIALS OR SUPER SPECIALS

SUPER EVERYDAY PRICE! — USDA Gov't. Graded Choice, 6th and 7th Rib, Standing **Rib Roast** — $1.59 Lb. — USDA CHOICE

SUPER EVERYDAY PRICE! — Krey **Polish Sausage** — All Meat Links — $1.49 Lb. — Max German Lb. $1.69

SUPER EVERYDAY PRICE! — USDA Gov't. Graded Choice Center Cut **Sirloin Steak** — Lb. $1.98 — USDA CHOICE — Boneless Center Cut Lb. $2.49

SUPER EVERYDAY PRICE! — Mayrose Hickory Hill Fully Cooked, Whole **Boneless Ham** — $1.69 Lb. — Half Ham Lb. $1.79

Oscar Mayer **BREAKFAST LINKS** Lb. $1.79

Oscar Mayer All Beef or **ALL MEAT WIENERS** Lb. $1.39

USDA Choice, Blade Cut **CHUCK ROAST** Lb. 88¢ — Center Cut Lb. $1.09

USDA Gov't. Inspected, Bulk Packed **TURKEY DRUMSTICKS** Lb. 59¢ — Turkey Wings Lb. 59¢

SUPER SPECIAL — Regular or Electric **CHASE & SANBORN** — WAS $2.57 — 2 Pound Can $1.89 — WITH COUPON BELOW

SUPER SPECIAL — C and H Brown or **Powdered SUGAR** — WAS 41¢ Ea. — 3 1-Lb. Boxes $1 — WITH COUPON AT LEFT

national...th

National's "Dawn Dew Fr

Fresh **California Strawberries** — Quart Box 88¢

TOP STRAWBERRIES WITH . . . PEVELY WHIPPING CREAM Half Pint 39¢ AN EVERYDAY PRICE!

Ryland Beauties **Northwester Apricots** — Pound

Medium Size **Sunkist Oranges** 20 for 99¢

New Season, Large Size **Florida Avocados** Ea. 49¢

Seven Varieties, California's Finest **Fresh Big Plums** Lb. 59¢

Tree Ripened, Lusc **Fine Fres**

WAS 39¢ ea. - Fresh **Large Egg**

Little Red Boxes, 1 **Sun-Maid**

National Coupon N. 2 — WAS $2.57 — **Chase & Sanborn** COFFEE 2-Lb. Can $1.89 — With coupon and $7.50 purchase excluding Liquor, Tobacco and Fresh Milk Products. Offer expires Tues., Aug. 12, 1975. Limit one coupon. 9911

National Coupon N. 4 — WAS $1.4? — NATIONAL'S **Sandwich Bread** 3 24-oz. Loaves 99¢ — With coupon and $7.50 purchase excluding Liquor, Tobacco and Fresh Milk Products. Offer expires Tues., Aug. 12, 1975. Limit one coupon. 9910

National Coupon N. 14 — WAS 41¢ Ea. — C & H Brown or **Powdered Sugar** 3 1-Lb. Pkgs. $1 — Offer expires Tues., Aug. 12, 1975. Limit one coupon per family. 9900

National Coupon 8 — **Worth 20¢** When you Purchase one 21-oz. pkg. Combination or Sausage **JENO'S Deluxe Pizza** — Offer expires Tues., Aug. 12, 1975. Limit one coupon per family.

National Coupon N. 7 — **Soft 'n' Pretty** BATHROOM TISSUE 4 -Roll Pkg. 69¢ — WAS 79¢ — Offer expires Tues., Aug. 12, 1975. Limit one coupon per family.

'SUPER' SPECIAL (Was 79¢)	Bathroom Tissue **SOFT 'N' PRETTY** With coupon below	4 Roll Pack	69¢
'SUPER' SPECIAL (Was 69¢)	Brooks **BARBECUE SAUCE**	17-oz. Btl.	59¢
'SUPER' SPECIAL (Was $1.19)	Welch's **GRAPE JELLY**	2-Lb. Jar	99¢
EVERYDAY PRICE!	Use as cream or milk **MILNOT** With coupon at right	4 Tall Cans	$1
EVERYDAY PRICE!	Instant **LIPTON'S TEA**	3-oz. Jar	$1.29
'SUPER' SPECIAL (Was 51¢ Ea.)	All Flavors **WAGNER DRINKS**	2 32-oz. Btls.	89¢

SUPER EVERYDAY PRICE! — Jersey Farm All Flavors **Ice Cream** — Half Gal. 89¢

SUPER SPECIAL — 100% Tea **INSTANT NESTEA** — WAS $1.49 — 3-oz. Jar $1.29

DAIRY FOODS

PLUS EAGLE STAMPS

WAS $1.15	Kraft **Sli. American**	12-oz. Pkg.	99¢
WAS $1.05	Kraft **Aged Swiss**	8-oz. Pkg.	89¢
WAS 75¢	Pillsbury Country or Buttermilk **Biscuits**	Four Pack	59¢
WAS $1.15	Kraft **Velveeta**	1-lb. Pkg.	99¢
WAS 69¢	Kraft Miracle **Margarine**	1-lb. Pkg.	59¢
WAS 73¢	Pevely 7-Oz. Can **Whipped Cream**		59¢
WAS 89¢	Cassella's **Cottage Cheese**	24-oz.	79¢

'SUPER' S

PLUS EAGLE

Lady Lite Lemon **Detergen**

Jif **Peanut B**

Three Diamond Mandarin **Oranges**

Three Diamonds **Mackerel**

IFY **Creme Co**

Dry Mix **Sire Dog**

Orchard Park **Margarin**

National Coupon N. 11 — WAS $1.13 — **PAM** VEGETABLE SPRAY 9-oz. Aerosol Can 99¢ — Offer expires Tues., Aug. 12, 1975. Limit one coupon per family. 9902

National Coupon N. 15 — **Worth 20¢** When you Purchase one 8-oz. can **Durkee Black Pepper** — Offer expires Tues., Aug. 12, 1975. Limit one coupon per family. 9903

National Coupon N. 16 — **Worth 10¢** When you Purchase your choice of **FONDA** Upsy Daisy **Paper Plates** — FONDA PAPER PLATES — Offer expires Tues., Aug. 12, 1975. Limit one coupon per family. 9905

BUSH'S

MIX 'EM O

Was 31¢—Red Beans
Was 31¢—Kidney Beans
Was 29¢—Blackeye Peas
Was 29¢—Northern Beans
Was 33¢ — Large Butter Beans
Was 37¢—Spanish Rice

PRICES... on meats too!

Redeem Filled Books For $2.25 Cash at National

national

NATIONAL SELLS ONLY USDA CHOICE BEEF!

SUPER EVERYDAY PRICE! Pork Chops Lb. $1.49 — Country Style Ribs Lb. $1.69

SUPER SPECIAL — WAS 69¢ — USDA Gov't. Inspected, Fresh Frozen Turkey Hindquarter Lb. 49¢ — Cry-Vac Packed, Giblets & Neck Included

SUPER SPECIAL — WAS $1.49 — Sliced Bacon 12-oz. Pkg. $1.25

SUPER EVERYDAY PRICE! USDA CHOICE — USDA Gov't. Graded Choice First Cut Round Steak Lb. $1.89 — Center Cuts Lb. $1.99

NATIONAL OR HUNTER ALL MEAT WIENERS 12-oz. Pkg. 89¢ — MAYROSE ALL MEAT WIENERS 12-oz. 95¢

OSCAR MAYER PICKLE LOAF OR ALL MEAT BOLOGNA 8-oz. Pkg. 89¢ — ALL BEEF OR GARLIC BOLOGNA 8-oz. 95¢

VACUUM PACKED, SLICED MAYROSE BACON 1-Lb. Pkg. $1.79

"TOP OF THE MORNING" SLICED BACON 1-Lb. Pkg. $1.59 — 2 POUND THICK SLICED $3.15

MORNING STAR, CHOLESTEROL FREE BREAKFAST SAUSAGE 8-oz. Pkg. 89¢

MORNING STAR, CHOLESTEROL FREE BREAKFAST BACON 8-oz. Pkg. 89¢

ALL WHITE FISH FILLET OF TURBOT Lb. 89¢

BULK PACKED, GOLDEN FRIED FILLET OF PERCH Lb. 89¢

PAN READY SKINNED WHITING Lb. 89¢

SUPER SPECIAL — WAS $1.69 — Freezer Queen All Varieties Except Beef Meat Entrees 2-Lb. Pkg. $1.49 — Sliced Beef in Gravy, 2 Lb. $1.79

NEW LOW EVERYDAY PRICE! — WAS $1.59 — USDA CHOICE — Rump Roast Lb. $1.49 — 12-oz. Pkg. $1.49

SUPER EVERYDAY PRICE! — USDA CHOICE — USDA Gov't. Graded Choice Rib Steaks Lb. $1.98 — Club Steaks Lb. $2.39

NEW LOW EVERYDAY PRICE! — WAS $1.98 — USDA CHOICE — Cube Steaks Lb. $1.89 — Lb. $1.69

National Coupon N. 17 — Worth 20¢ — Sliced Luncheon Meats

USDA INSPECTED, WHOLE FRESH FRYERS Lb. 65¢ — CUT-UP, TRAY PACKED Lb. 75¢

MAYROSE BROWN AND SERVE BREAFAST LINKS 8-oz. Pkg. 98¢ — REGULAR OR MAPLE FLAVORED

SEITZ PICKLE LOAF OR ALL MEAT BOLOGNA 1-Lb. Pkg. $1.39 — ALL BEEF OR GARLIC BOLOGNA Pkg. $1.49

MAX GERMAN, JUICY PLUMP FRANKS 1-Lb. Pkg. $1.39

...e meat people!

...esh" Fruits And Vegetables

FRESH California Nectarines Pound 49¢

FRESH Golden Sweet Corn — WAS 5/55¢ — 5 Ears 49¢

...h Peaches Lb. 49¢

...H AND PLUMP ...gplant 3 for $1.00

...½-OZ. SIZE Raisins 6 Pack 59¢

National Coupon N. 18 — Worth 10¢ — Sweet Eating Melon (WATERMELONS, HONEY DEWS, CASABA, CRENSHAW or PERSIAN, CANTALOUPES or CANARY MELONS)

SUPER SPECIAL — WAS $1.59 — ORCHARD PARK FROZEN ORANGE JUICE 6-oz. Six Pack 99¢ WITH COUPON BELOW

SUPER SPECIAL — WAS $1.14 — KRAFT MIRACLE WHIP Quart Jar 79¢ WITH COUPON BELOW

'SUPER' SPECIAL — KRAFT DINNER 4 Pkgs. $1

'SUPER' SPECIAL — REGULAR OR DIET SHASTA SODA 6 12-oz. Cans 89¢

'SUPER' SPECIAL — SO ABSORBENT GALA TOWELS 2 Lrg. Rolls 99¢

'SUPER' SPECIAL — ORCHARD PARK CREAM CHEESE 3 Pkgs. $1

'SUPER' SPECIAL — THREE DIAMONDS PINEAPPLE 2 20-oz. Cans 99¢

'SUPER' SPECIAL — DIGESTABLE CRISCO OIL 48-oz. Btl. $1.99

WE RESERVE THE RIGHT TO LIMIT

National Coupon N. 1 — WAS $1.14 — Kraft Miracle Whip Quart Jar 79¢

National Coupon N. 3 — WAS $1.59 — Orchard Park Orange Juice Six Pack 99¢

National Coupon N. 6 — Macaroni & Cheese Kraft Dinner 4 7-oz. Pkgs. $1

National Coupon N. 5 — Orchard Park Cream Cheese 3 8-oz. Pkgs. $1

...PECIALS

FROZEN FOODS — PLUS EAGLE STAMPS

Pepperidge Farm Layer Cakes 17-oz. Ctn. $1.29

Pepperidge Farm Fruit Tarts 3 $1.00

CHOCOLATE OR STRAWBERRY PET WHIP 2 9½-oz. Ctns. 99¢

Pepperidge Farm Fruit Turnovers 69¢

Morton—All Varieties Donuts 79¢

Pevely—All Flavors Sherbet 59¢

SUPER EVERYDAY PRICE! NATIONAL'S FRESH CRISP Potato Chips 12-oz. Box 89¢

SUPER EVERYDAY PRICE! KENWOOD BRAND 93 SCORE BUTTER Lb. Roll 89¢

...BEANS ...R MATCH 4 300 Cans $1

National Coupon N. 13 — Worth 15¢ — Pevely Twin Pops

National Coupon N. 12 — Milnot 4 Tall Cans $1

National Coupon N. 10 — Orchard Park White Hot Bread 2 16-oz. Pkgs. 99¢

National Coupon N. 9 — Kal Kan Cat Food 5 6-oz. Cans 89¢

IN NATIONAL STORES WITH GOURMET KITCHENS

PARTY PLATTERS AVAILABLE FOR 15 TO 200 PEOPLE

National Coupon N. 20 — Worth 25¢ when you purchase one large Pizza To Go. Offer expires Tues., Aug. 12, 1975. Limit one coupon. Redeemable at Stores that have a Gourmet Kitchen. 9922

National Coupon N. 21 — Worth 50¢ when you purchase one whole slab Barbecued Ribs. Offer expires Tues., Aug. 12, 1975. Limit one coupon. Redeemable at Stores that have a Gourmet Kitchen. 9923

HOT FISH DINNER — Jack Salmon or Fish Fillet, Vegetable and French Fries — Only $1.59

HOT Mostaccioli Dinner — With Slaw & 2 Rolls — Only $1.59

- POTATO SALAD (American or German Style)
- COLE SLAW (Mayonnaise or Vinegar & Oil)
- MACARONI SALAD

Pint 79¢

Wafer Sliced Bone Cooked Ham	½-lb. $1.69
Lorraine Sliced Swiss Cheese	½-lb. $1.39
Krey Sliced NC Braunschweiger	½-lb. 89¢
Hoffman Sliced Swiss & Rye Cheese	½-lb. $1.29
Mayrose Sliced All Meat Bologna	½-lb. 89¢
Krey Sliced Beer Salami	½-lb. $1.09
Hot Tamales, Corn Dogs or Burritos	Ea. 39¢
Delicious Hot Shrimp Rolls	Ea. 59¢

8945 Riverview	867-1165
5433 Southwest	781-1410
6 South Old Orchard	961-1012
Larimore & Bellefontaine	741-0230
Normandy Shopping Center	381-5717
1024 Big Bend Blvd.	645-3440
Hwy. 141 & Manchester	227-6112
13041 New Halls Ferry Rd.	838-1650
4137 North Grand	531-1750
7017 South Lindbergh	892-1630
9612 Olive Street Rd.	997-0973
2120 Tenbrook (Arnold)	296-2817
Twin City Mall (Crystal City)	937-9154
700 Caryle (Belleville)	235-0522
504 Delmar (North Alton)	466-1915
Park & Buchanan (Edwardsville)	656-1513

national

IN NATIONAL STORES WITH BAKE SHOPS

FRESH BAKED, ASSORTED FRUIT CRUMB STOLLEN — Was $1.49 — Ea. $1.29

FRESH BAKED VIENNA BREAD — Was 57¢ — 1-Lb. Loaf 49¢

National Coupon N. 22 — Was $1.49 — Worth 40¢ when you purchase one fresh baked eight inch Peach Pie. Offer expires Tues., Aug. 12, 1975. Limit one coupon. Redeemable at Stores that have an In-Store Bakery.

National Coupon N. 23 — Was $1.99 — Worth 40¢ when you purchase one fresh baked eight inch Layer Cake. Offer expires Tues., Aug. 12, 1975. Limit one coupon.

WAS PRICES in This Advertisement Refer to the Last Regular Prices Before the Prices Shown Became Effective

NOTE: Regular Prices Are NOT "Specials" or "Super Specials."

Save On These Health & Beauty Aids

Savings on Brands You Know, Plus Extra Savings with Eagle Stamps!

National Coupon N. 30 — Was 99¢ — Close-Up Toothpaste — 6.4-oz. Tube 69¢. Offer expires Tues., Aug. 12, 1975. Limit one coupon per family.

National Coupon N. 30 — Was $1.49 — Dial Anti-Perspirant — 14-oz. Aerosol $1.19. Offer expires Tues., Aug. 12, 1975. Limit one coupon per family.

National Coupon 31 — Was $2.15 — Multiples or Plus Iron Flintstones Vitamins — 60 Ct. Plus 30 Ct. FREE! $1.88. Offer expires Tues., Aug. 12, 1975. Limit one coupon per family.

National Coupon N. 41 — Was $1.87 — Kotex Regular, Super or Maxi-Pad Napkins — 30 Ct. Box $1.48. Offer expires Tues., Aug. 12, 1975. Limit one coupon per family.

Hayfever Relief Allerest Tablets — 24 Ct. Pkg. $1.29

Lysol Spray Disinfectant — 7-oz. Aerosol 85¢

Disposable Flicker Ladies Shaver — 5 Ct. Pkg. $1.28

SUPER SPECIAL — For Fresher Dentures EFFERDENT Denture Tablets — Was $1.64 — 60 Ct. Pkg. $1.38

SUPER SPECIAL — Decongestant DRISTAN Tablets — Was 2.29 — 50 Ct. Btl. $2.09

SUPER SPECIAL — Special Pack PLAYTEX Self-Adjusting Tampons — Was $1.48 — 30 Ct. Pkg. $1.28

Color As Much As You Want Quiet Touch Hair Paint $3.39

Diaparene Disposable Baby Wash Cloths — 70-ct. Pkg. 99¢

SAVE 25¢ on 1 Mop or Broom with Coupon Below

SUPER SPECIAL — Regular or Extra Body FLEX Hair Conditioner — Was $1.99 — 17-oz. Btl. $1.69

National Coupon N. 25 — Worth 25¢ when you purchase any cotton, linen or rayon Mop or any Broom. Offer expires Tues., Aug. 12, 1975. Limit one coupon per family.

SUPER SPECIAL — All Holds ADORN Hair Spray — Was $1.49 — 9-oz. Aerosol $1.28

Always Have A Spare, Size AA Eveready Alkaline Battery

Household Bug Killer Black Flag Ant & Roach — 11-oz. Aerosol 89¢

SUPER SPECIAL — National Sheer Knee-Hi Sandalfoot Hosiery — Was $1.19 — 2 Pair Pkg. 77¢

SUPER EVERYDAY PRICE! — Rubbermaid ICE CUBE TRAYS — Lasts for Years — 2 Pack $1.09

SUPER SPECIAL — Anti-Dandruff Selsun Blue Lotion Shampoo — Was $1.79 — 4-oz. Btl. $1.58

IN NATIONAL STORES WITH KARE DRUGS

YOU CAN HAVE YOUR Prescriptions Filled AT THE STORES LISTED BELOW

141 & MANCHESTER	227-6246	190 NORTH FLORISSANT	521-6872
5433 SOUTHWEST	781-1307	9318 JENNINGS ROAD	389-3600
4137 NORTH GRAND	531-1415	7017 SOUTH LINDBERGH	892-3455
5550 SOUTH GRAND	752-9932	9430 MIDLAND AVENUE	426-3778
2310 McCAUSLAND	647-3017	2120 TENBROOK (Arnold)	296-0050

3100 MADISON (GRANITE CITY) 451-7795

THE ITEMS BELOW ARE ALSO AVAILABLE AT THE NON-PRESCRIPTION KARE CENTERS

LARIMORE & BELLEFONTAINE ROADS, 13041 NEW HALLS FERRY ROAD, 1024 BIG BEND, 6 SO. OLD ORCHARD, TWIN CITY MALL (CRYSTAL CITY), PARK & BUCHANAN (EDWARDSVILLE), 8945 RIVERVIEW

17½"x23½" Astro Turf Door Mat BY MONSANTO — Was $4.29 — Easy to Clean — Each $3.99

FIRST QUALITY, ASSORTED COLORS Kitchen Towels or Dish Cloths — 2-Pack Dish Towels or 3-Pack Dish Cloths — Every Day Price — Each 99¢

Kmart®
... gives satisfaction always
K MART'S ADVERTISED MERCHANDISE POLICY
WED., THURS., FRI., SAT.
AUGUST SALE DAYS
OPEN DAILY TIL 10 ILL. STORES OPEN SUN. 11-6
BARBASOL SHAVE CREAM
4 Days Only
3 FOR $1
LIMIT 3
60 CT. DIAPERS
Our Reg. 3.33
2.77
Daytime disposable diapers with tapes. 12-22 lb. babies.
With Tapes
Limit 4
COLORING BOOKS
4 FOR $1
Dazzle
Machine Washable and Dryable
4-PLY KNITTING YARN
Our Reg. 1.27
87¢
4-oz. Creslan* acrylic/nylon yarn. Retains shape, many colors.
* American Cyanamid Reg. TM
* Net Wt.
KNEE HIGHS
Our Reg. 2 for $1
4 FOR $1
Sheer stretch nylon knee - high hose. Fit sizes 8 1/2-11, regular or queen size.
HAIR CONDITIONER
1.34
Regular or extra body. 16 fl. oz.
wella balsam
28 OZ. SIZE MR. BUBBLE
99¢
28 oz. pkg. soap bubbles. Save at Kmart.
Mr. Bubble
MR. COFFEE II
Our Reg. 27.97
23.84
4 DAYS
Fast-brewing. 10 cup coffeemaker.
Mr Coffee Filters, 100 for 1.48
BELLEVILLE
BRIDGETON
COLLINSVILLE
FLORISSANT
GRANITE CITY
NORTH COUNTY
ST. CHARLES
SOUTH COUNTY
WOOD RIVER

Kmart
... gives satisfaction always

WED., THURS., FRI., SAT.

AUGUST SALE DAYS

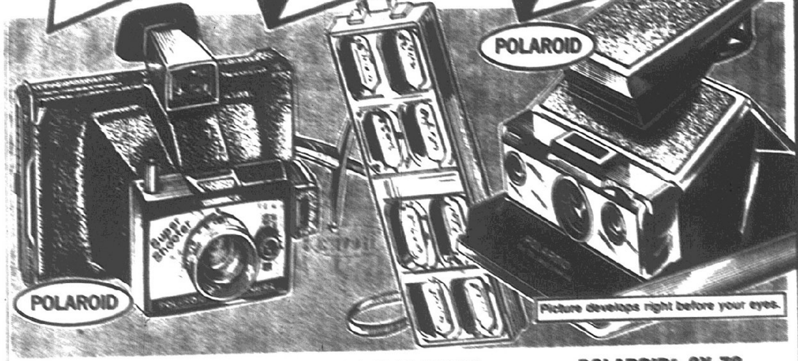

SUPER SHOOTER®
18.88 4 Days
Camera has electric eye, electronic shutter, sharp 3-element lens. Viewfinder adjusts to the format of any Polaroid® film pack.

G-E® FLIP FLASH
1.27 Pack
Disposable, compact flash lets you take pictures without using cube extender. Green 'Go' dots on back tell when to flip over.

POLAROID® SX-70
129.66 4 Days
Slim when closed, this unique camera opens to new features. A 4-element lens for 10.2" to infinity focusing; quick sequence shooting.

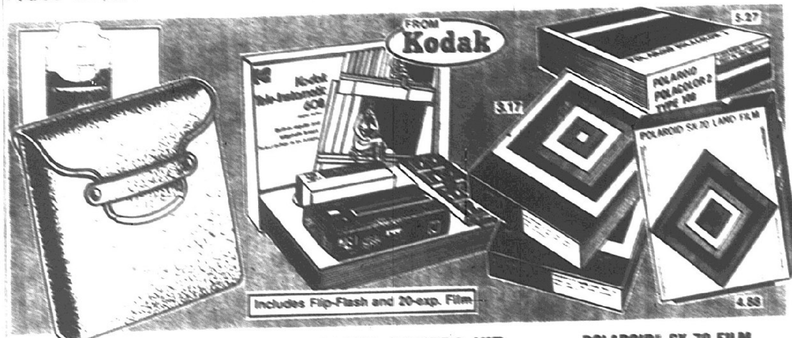

CAMERA CASE
2.97 4 Days
Washable leather-like Instamatic™ camera case with Viko-suede lining. Compartments for camera, film and flash extender. Carrying strap.

KODAK® CAMERA KIT
28.77 4 Days
Tele-Instamatic '608' pocket camera with a built-in 43 mm telephoto lens. Plus automatic view-finder and 2-speed mechanical shutter.

POLAROID® SX-70 FILM — **4.88**
Provides 10 color prints per package.

TYPE 88 COLOR PAK LAND FILM — **3.17**
Eight 3 1/2x3 3/8" prints for super shooter cameras.

POLACOLOR® 2 TYPE 108 FILM — **5.27**
Gives 8 ultra-brilliant 3 1/4x4 1/4" exposures.

KMART COUPON
FOCAL or Color Print Film
Developed and Printed
No Foreign Film or Triple Print
Coupon must accompany Order
One Roll Per Coupon
50¢ OFF
Our Reg. Low Price
GOOD THRU AUG. 9

SX-70 MODEL 3® CAMERA
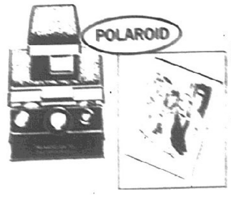

Our Reg. 84.88
78.88
No need to focus lens, just set the distance!

96 EFFERDENT® — **1.46**
Foil-wrapped tablets

HOLD HAIR NET — **94¢**
Unscented or regular. Save. 8-Oz.*

SAVE ON KMART'S

RAPID SHAVE® — **56¢**
11-oz. MENTHOL OR REGULAR
NET WT.*

TOOTHBRUSHES — **3 FOR $1**
Soft, Med., Hard
Pepsodent®. For adults.

HEALTH & BEAUTY AIDS

IVORY® SOAP — **44¢**
Pack of 4 soap bars.

30 SINUTABS® — **1.47**
Aid to sinus relief.

100 BUFFERIN® — **97¢**
Analgesic tablets.

ULTRA BAN® — **84¢**
ROLL-ON LOTION 1 1/2-oz.*
*Fl. oz.

MITCHUM® SPRAY — **1.97**
5-Oz.*
Scented or unscented.
*Net wt.

NEW DISMISS® — **97¢**
Disposable douche

40-OZ.* LAVORIS® MOUTHWASH — **1.38** 4 Days Only
Clean-tasting, effective gargle.
*Fl. oz.

8-OZ.* GET SET® — **92¢**
Regular, Hard to Hold.
Hair setting lotion.
*Fl. oz.

WELLA® SHAMPOO — **1.97**
16-Oz.*
Regular or with body.
*Fl. oz.

BRYLCREEM® — **88¢**
In 4.5-oz.* tube.
*Net wt.

7-OZ.* COLGATE® — **69¢**
Dental cream with fluoride.
*Net wt.

FLEX® BALSAM — **1.38**
17-Oz.*
Regular or with body.
*Fl. oz.

ALBERTO VO5® — **1.43**
Regular, Hard to Hold
Hair spray. 12 oz.* can.
*Net wt.

BELLEVILLE 7400 Old St. Louis Rd, Route 13 at So. 74th St. | **BRIDGETON** N. Lindbergh & Blake Dr. (Opposite Northwest Plaza) | **COLLINSVILLE** 4525 Collinsville Rd. Rte. 40 Near 157 | **FLORISSANT** 67 at New Halls Ferry (Opposite Cross Keys) | **GRANITE CITY** 3655 Nameoki Rd (Near Pontoon Rd.) | **NORTH COUNTY** 10041 Lewis & Clark Blvd, Hiway 367 at Chambers | **ST. CHARLES** 2663 Interstate 70 (Near Hiway 94) | **SOUTH COUNTY** 7481 So. Lindbergh Blvd, Near Lemay Ferry Rd. | **WOOD RIVER** 1901 Edwardsville Rd, Rte. 143 Near 111

WED., THURS., FRI., SAT.
OPEN DAILY TIL 10 ILL. STORES OPEN SUN. 11-6
AUGUST SALE DAYS
K mart
...gives satisfaction always
Sweater and Shirt Set 8.50
b. Pants 6.50
Misses' Sizes
JR. FLARES
Our Reg. 3.33
2.78
4 Days
BOYS' FLARES
Our Reg. 5.77
4.57
4 Days
MEN'S FLARES
Our Reg. 12.96-13.96
9.88
4 Days
Trevira
JR. SPORT SHIRT
Our Reg. 1.78
1.28
4 Days
Long-sleeved, knit-cuff sport shirts with crew or mock turtle-neck styling. Tailored in cotton/ acrylic/ polyester. 4-7.
Boys' Sizes
POLO SHIRTS
Your Choice 2 FOR $3
Soft cotton jersey knit polos in bold stripes or solid colors.
a. Our 2.28 Turtleneck styles.
b. Our 1.97 Mock turtlenecks.
SWEATER-SHIRT 2-PIECE SETS
8.50
Our Reg. 9.87
Classic combination for skirts or pants. Acetate / nylon or polyester / rayon print shirt with plush polyester sweater.
POLYESTER PANT SALE
6.50
Our Reg. 7.96
No-iron polyester pants with wide contoured waistband, belted or unbelted. Fly-fronts, cuffs and other styles. Fall colors.
Pants 6.50
$2 Ea.
$4
5.44
MEN'S NO-IRON DRESS SHIRTS
Our Reg. 4.96
$4
Our 2.44 Polyester Ties ... Ea. $2
CURRIE PRINT SPORT SHIRTS
Our Reg. 6.44
5.44
4 Days
BOYS' SHIRTS
Our Reg. 4.88
3.88
4 Days
Embroidered western-style sport shirts with long point spread collar, long sleeves. No-iron polyester cotton.
$2 WILL HOLD IN OUR LAYAWAY!
SCHOOL-BOUND FASHIONS FOR SMART GIRLS
4 Days Only
8.50
Sizes 7-14
Back-to-school 1- and 2-pc. dresses and jumpers. Exciting trims, appliques. No-iron polyester double knit or polyester/ cotton. Fall colors. Sizes 7-14.
Girls' Dresses, 4-6X ... 7.50
$177
$137
Remington
'870' VENT RIB SHOTGUN
4 Days Only
Pump action. In 12- or 20-gauge.
$137
Plain Barrel '870' Shotgun $119
'1100' AUTOMATIC SHOTGUN
4 Days Only
Vent rib model, 12- or 20-ga.
$177
Plain Barrel '1100' Shotgun* $159
*12- or 20-Gauge
3-LB. SLEEPING BAG
Sale Price 4 Days Only
12.97
Lightweight polyester fill. Red rayon cover. Cotton flannel liner, zipper.
CAMOUFLAGE CLOTHING
Our Reg. 11.77
7.96
4 Days
Lightweight, water-repellent cotton. Two-way front zipper, 3 pockets. Save now.

OPEN DAILY TIL 10
ILL. STORES OPEN SUN 11-6

WED., THURS., FRI., SAT.

BUILDING MATERIALS DISCOUNTS

Kmart
... gives satisfaction always

K MART'S ADVERTISED MERCHANDISE POLICY

Our firm intention is to have every advertised item in stock on our shelves. If an advertised item is not available for purchase due to any unforeseen reason, K mart will issue a Rain Check on request for the merchandise to be purchased at the sale price whenever available or will sell you a comparable quality item at a comparable reduction in price. Our policy is to give our customers "satisfaction always."

S. S. KRESGE CO.

VINYL SHIELD PANELS

4 Days Only

3.27

Redecorate old rooms or finish new rooms with these attractive panels. Printed wood grain vinyl finish for years of wear. Decorator shades to enhance the beauty of your home.

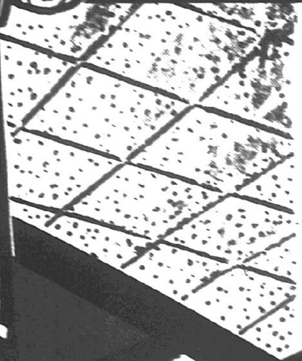

CEILING TILE

PLAIN WHITE 12"x12" **9¢**

ACOUSTICAL 12x12" .... 13¢

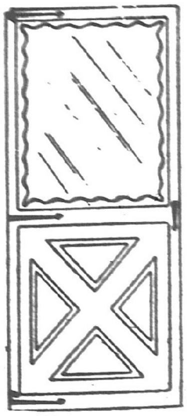

CROSS BUCK STORM DOOR

Regular Glass

35.97

At Mo. Stores only

Safety Glass

39.97

At Ill. Stores only

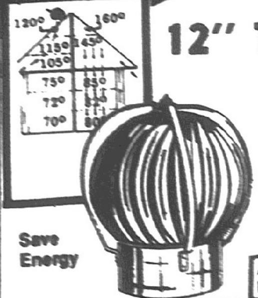

Save Energy

12" TURBINE VENTILATOR

Kmart Low Price

17.77

No operating costs. Easy to install.

ADJUSTABLE ROOF JACK 5.93

LAMINATED COUNTER TOPS

2.97 Lin. Ft.

UP TO 12 FT. LONG

Items on this ad available only at Kmarts listed below

BELLEVILLE	FLORISSANT	GRANITE CITY	ST. CHARLES	WOOD RIVER
7400 OLD ST. LOUIS Rd.	67 AT NEW HALLS FERRY	3655 NAMEOKI RD.	2665 INTERSTATE 70	1901 EDWARDSVILLE RD.
Route 13 at So. 74th	(Opposite Cross Keys)	(Near Pontoon Rd.)	(Near Hiway 94)	Rte. 143 Near 111

Kmart
...gives satisfaction always
DOORBUSTERS
OPEN DAILY TIL 10
ILL. STORES OPEN
SUNDAY 11-6
24 OZ. PLAY-DOH
Our Reg. 83c 66¢
Hours of fun for the children. Save now.
LUNCHEON SPECIAL
TASTY MACARONI
Luncheon 78¢
Macaroni and cheese with vegetable, roll and butter.
MEN'S SOCKS
Our Reg. 88¢ 68¢
Orlon® acrylic/stretch nylon crew socks with cushion sole. Fit sizes 10-14.
RUG SHAMPOO
4 Days Only 2.46
½-gal. concentrated liquid cleans up to 4-9x12' rugs.
"Cynthia II" Save $71
ELURA® FLUFF WIG
Our Reg. 19.88 12.88 4 Days
Manageable Elura® mod-acrylic in natural shades.
MIRRO MATIC
8-QT. COOKER
Our Reg. 24.97 20.97 4 Days
Aluminum speed pressure cooker and canner, unbreakable pressure control.
MELAMINE SET
Sale Price 3.97
12-pc. set includes 4 each: 9" plates, desserts, coffee mugs.
BATH SCALES
Our Reg. 4.13 3.13 4 Days
Sturdy steel scale has precision self-leveling movement. 260-lb. wt. capacity.
VELVET SOFT 17x28"
ENTRANCE MAT
Our Reg. 4.33 3.44
Indoor-outdoor mat; ribbed nylon surface, rubber base.
SHEARD'LITE
SHEARS
Our Reg. 4.96 3.66
Surgical stainless steel shears with colored, contour handles.
15" MINI LAMPS
Our Reg. 7.47 4.97 Each
Many styles of boudoir lamps with glazed ceramic bases. 8" fabric clip shades. 15" tall.
RIDERS OF DEATH
SHORT CIRCUIT
PAPERBACK BOOKS
Sale Price 4 For $1
Paperback books. Choose from many titles. Save.
Bissell
FLOOR SWEEPER
Our Reg. 10.68 7.77 4 Days
"Daisy" sweeper with swing-over handle for 2-direction sweeping. 2 big dustpans.
TAPE CASES
Our Reg. 1.96-2.17 1.47 Each
8-tr. case holds 12 cartridges. Cassette case holds 15 tapes.
70 YARDS
RUG YARN
Our Reg. 43¢ 3 FOR $1
Heavy rayon/cotton yarn for rugs, bags, hats, more. Colors. 2½-oz.
"Gourmet Garden"
2.27
1.27
4-PC. TABLE SET
Our Reg. 1.47 1.27 4 Days
2 shakers, butter dish, napkin holder.
Our Reg. 2.97, 7-Pc. Salad Set, 2.27
ORGANIZER
Our Reg. 3.27 2.27
Colorful polystyrene cabinet with 9 see-through drawers.
BEACON
72x90" BLANKET
Our Reg. 7.57 5.37 4 Days
Acrylic blanket with Navaho Indian or Aztec design look. Attractive colors.
ZIPLOC BAGS
ZIPLOC® BAGS
Our Reg. 68¢ 52¢
25 quart-size bags for food.
Our 76c, Gal. Size, 20 62c
BAGS-ON-A-ROLL
25
TRASH LINERS
Our Reg. 1.77 1.53
25 heavy-duty plastic trash can liners for 20-30-gal. cans.

...MBER AND BUILDING

ONLY AT KMART'S LISTED BELOW, OPEN DAILY TIL 10, ILL. STORES OPEN SUN. 11-6

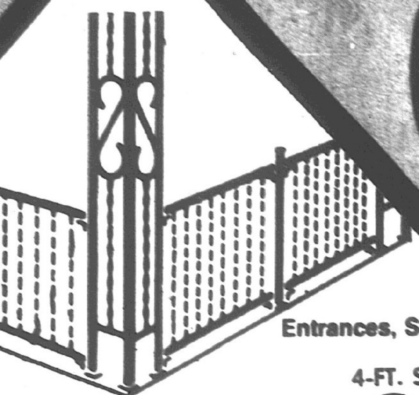

...sts, Fittings Endings
...le At Extra Cost

...IRON RAILINGS

...gant black wrought iron railing protects ...dows, patios, porches, balconies, retain... ...t railings offer graceful slim silhouettes. ... at K mart and save!

Entrances, Steps

4-FT. SECTION
3.97

6-FT. SECTION
5.97

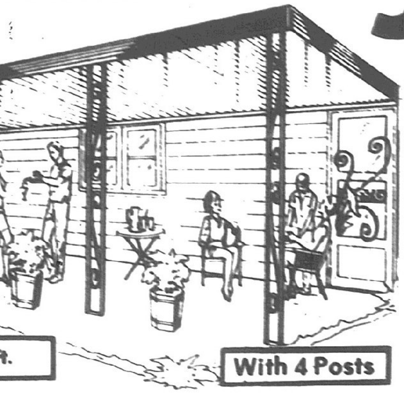

...ft.

With 4 Posts

...LUMINUM PATIO COVER

...bs./Square Ft. Ultimate Load 10'x20'

...rlocking roof panels sup...ed by 4 heavy-duty posts. ...te baked enamel finish. ...t-in gutters.

$187

8x16' Patio Cover
$134
With 3 Posts

24" CUPOLA VENTILATOR
22.57

Made of durable Redwood. Save.
Weathervane 7.77

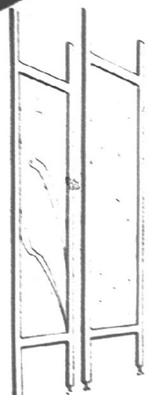

EASY TO ASSEMBLE ROOM-DIVIDER KIT

KMART LOW PRICE **10.44** Ea.

Baroque, polystyrene plastic. Looks like stained glass. Save at Kmart this week.

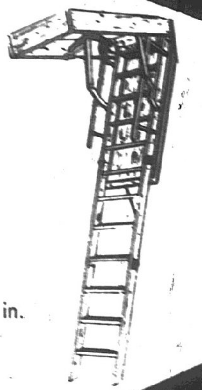

"DISAPPEARING" STAIRWAY

KMART LOW PRICE
24.77 Ea.

Opening Size: 25½" x 54" in.
8'9" Maximum Height.

2"x4" x8-FT.
STUDS
93¢ Ea.

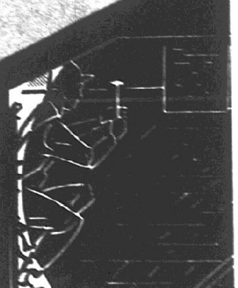

SEAL-DOWN ROOF SHINGLES

4 DAYS ONLY
15.37

Self-sealing asphalt shingles resist weather and strong winds. 3-bundle square covers 100 sq. ft.

Items on this page available only at K marts listed below

...ER
... ROAD
...OUTE 111)

BELLEVILLE
7400 OLD ST. LOUIS ROAD
(ROUTE 13 AT SO. 74th ST.)

FLORISSANT
HIGHWAY 140 AT NEW AHLLS FERRY ROAD
(ACROSS FROM CROSS KEYS)

GRANITE CITY
3655 NAMEOKI RD.
(NEAR PONTOON RD.)

ST. CHARLES
2665 INTERSTATE 70
(NEAR HIWAY 94)

WOOD RIVER
1901 EDWARDSVILLE ROAD
(ROUTE 143 EAST OF ROUTE 111)

Kmart

... gives satisfaction always

LUMBE

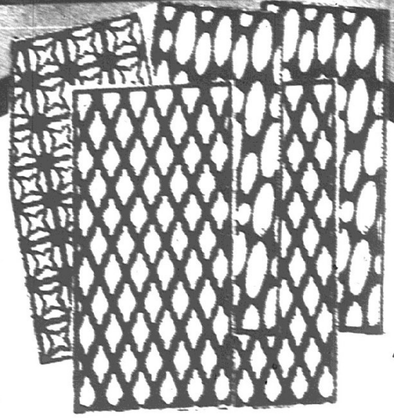

PLASTIC PANELS

2x4' FOR $2 — 2x6' FOR $3

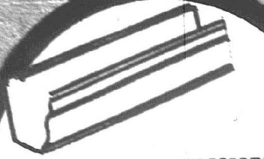

10' ALUMINIUM WHITE GUTTER

2.97

10-ft. Downspout for 2.66

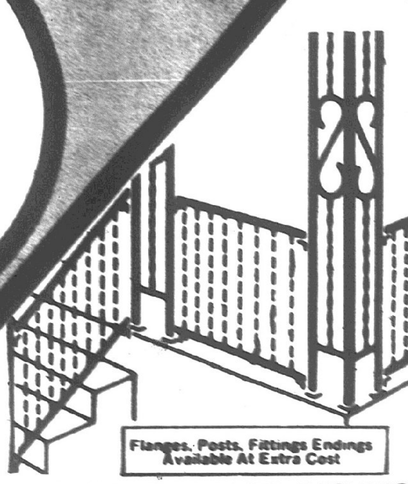

WROUGHT IRON RAILING

Bring new beauty to your home! Elegant black wrought iron ra
stairs indoors and out. Safeguard windows, patios, porches, balc
ing walls, swimming pools. Well-built railings offer graceful sli
At a price you can afford. Charge it at K mart and save!

ROOF MOUNTED POWER VENT

4 DAYS ONLY **47.77**

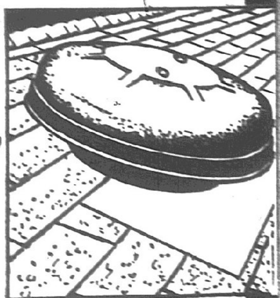

25" diameter. Keep attic cooler!

Power Vent #1500 .... 33.97

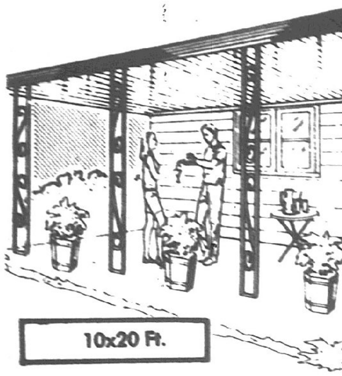

ALL-ALUMINUM PA

40-Lbs./Square Ft. Ultimate L

Interlocking roof panels sup
ported by 4 heavy-duty posts
White baked enamel finish
Built-in gutters.

8x16' Patio Cov

$134

With 3 Posts

90 Lb. Pre-Mix

Save at Kmart

1.97

Just add water.

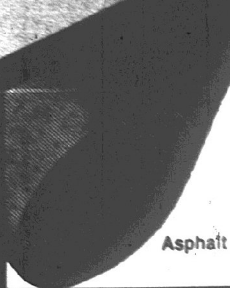

90-LB. ROLL ROOFING

KMART LOW PRICE

Asphalt rooting.

7.57 Roll

Items on this page available only at K marts listed below

BELLEVILLE 7400 OLD ST. LOUIS ROAD (ROUTE 13 AT SO. 74th ST.)

FLORISSANT HIGHWAY 140 AT NEW AHLLS FERRY ROAD (ACROSS FROM CROSS KEYS)

GRANITE CITY 3655 NAMEOKI RD (NEAR PONTOON RD.)

ST. CHARLES 2665 INTERSTATE 70 (NEAR HIWAY 94)

WOOD RIVER 1901 EDWARDSVILLE ROAD (ROUTE 143 EAST OF ROUTE 111)

K mart®
... gives satisfaction always
SALE ENDS SATURDAY
COME TO OUR
OPEN DAILY TIL 10 ILL. STORES OPEN SUN. 11-6
FABRIC FAIR
Double Knit Textured Prints 1.97 Yd.
Easy-Travel Knit Prints 1.82 Yd.
Double Kint Jacquard Solids 1.77 Yd.
Sachet Prints and Solids 2.47 Yd.
Jubilee Knits 1.77 Yd.
Easy-Care Sweater Looks 2.77 Yd.
Colorful Corduroy 1.63 Yd.
FALL FESTIVAL OF FASHION FABRICS
DOUBLE KNIT PRINTS
Our Reg. 2.74 1.97 Yard
Permanent-press polyester in smart textures, colors. 58-60".
EASY-TRAVEL PRINTS
Our Reg. 2.44 1.82 Yard
Arnel* triacetate/nylon jersey knits. Easy for traveling. 44-45".
NO-IRON POLYESTER
Our Reg. 2.66 1.77 Yard
Solid color 58-60" double knits. Rich texture, surface interest.
FLOWING POLYESTER
Our Reg. 3.66 2.47 Yard
Soft draping 58-60" double knits in no-iron "Sachet" prints, solids.
TEXTURIZED POLYESTER
Our Reg. 2.57 1.77 Yard
Texturized knits in a jubilee of colorful prints. 58-60".
SWEATER-LOOK KNITS
Our Reg. 3.97 2.77 Yard
58-60" polyester double knits swing and cling like a sweater.
PINWALE CORDUROY
Our Reg. 2.11 1.63 Yard
Versatile cotton corduroy for pants, skirts, jackets. 44-45".

Kmart BUILDING MATERIALS

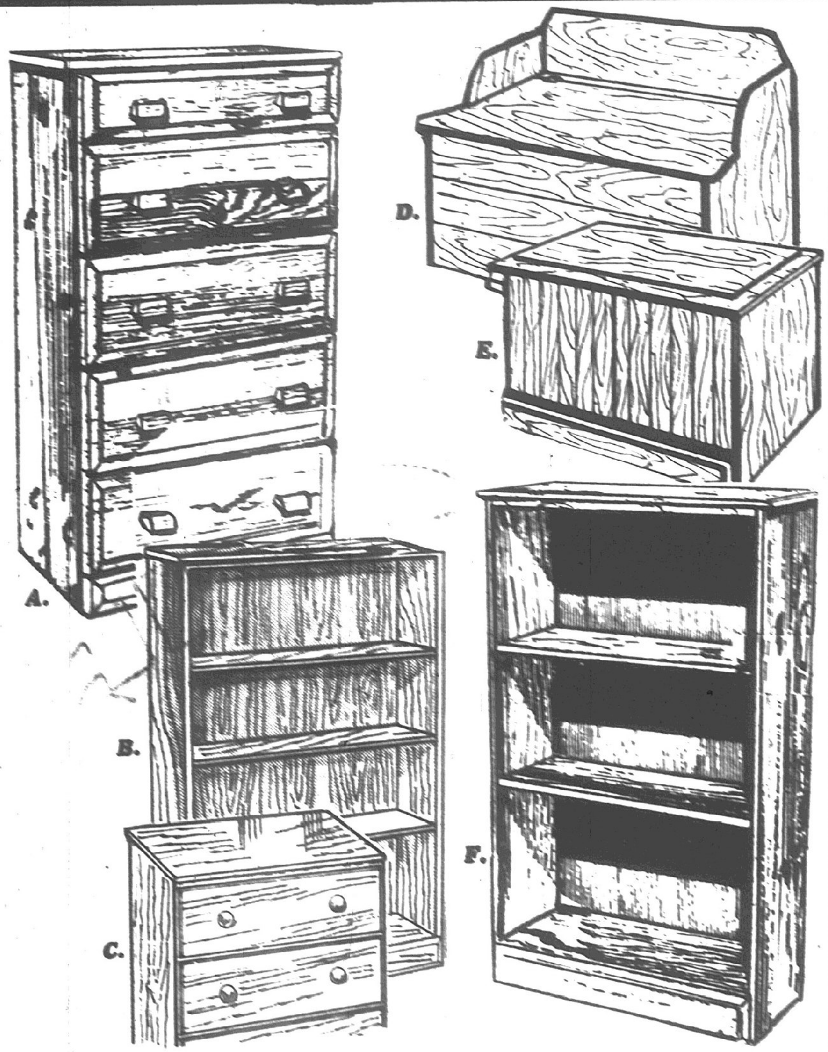

Knotty Pine Furniture

A. 5 Drawer Chest ... 19.97
B. 4 Shelf Bookcase . 14.88
C. 4 Drawer Chest ... 14.88
D. Storage Bench 14.88
E. Record Cabinet ... 14.88
F. 3 Shelf Bookcase . 9.97

Night Stand ... 9.97 (NOT SHOWN)

Build It Yourself And Finish It Yourself

Beautifully made! All wood parts are kiln-dried to resist warping. Key parts are pregrooved for easy assembly. All parts have interlocking notches. Drawers are side-guided. Hardboard drawer bottoms and case backs. With instructions.

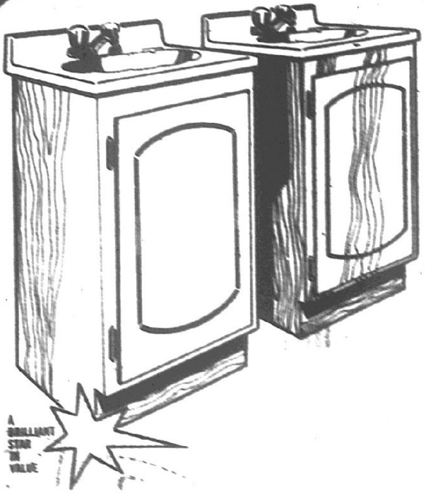

"Show off" VANITIES

Completely Assembled . . . Ready to Install Includes Faucets with Pop-up and Drain Assembly . . . Choice of Forest Oak or Alpine White

OUR REG. 73.94 **57.88**

Both quality engineered and totally assembled, assuring you a perfect trouble-free installation. Show-off Vanities are the ideal answer for every new construction or remodeling project. No on the job assembly required. Simply remove from the carton, position, and you're ready for the water and the drain connections.

ALL OTHER VANITIES 10% OFF

OUR REGULAR LOW PRICES

Laminate counter with classic melamine bowl. 24", 30" or 36" sizes on Gold trim. White cabinet.

Acrylic top (White or Harvest Gold) on K.D. Cabinet (Oak or White Teak finish). 24" size.

Acrylic top (White or Harvest Gold). 19" K.D. single door cabinet. Oak or White Teak finish.

White with Gold cultured Marble top. 24", 30" and 36" sizes. Gold trim. White cabinet.

Items on this ad available only at Kmarts listed below

BELLEVILLE	FLORISSANT	GRANITE CITY	ST. CHARLES	WOOD RIVER
7400 OLD ST. LOUIS RD.	67 AT NEW HALLS FERRY	3655 NAMEOKI RD.	2665 INTERSTATE 70	1901 EDWARDSVILLE RD
Route 13 at So. 74th St.	(Opposite Cross Keys)	(Near Pontoon Rd.)	(Near Hiway 94)	(Rte. 143 Near 111)

OPEN DAILY TIL 10, ILL. STORES OPEN SUN. 11-6

WED., THURS., FRI., SAT.

K mart

AUGUST SALE DAYS

NOTE: MAJOR SERVICE HOURS VARY— PLEASE CALL FOR AN APPOINTMENT

OFFICIAL

KM RADIAL SSK

STEEL BELTED RADIAL WHITEWALLS

SIZES	REG.	SALE	F.E.T.
ER78x14	51.88	40.00	2.55
FR78x14	53.88	44.00	2.67
GR78x14 GR78x15	57.88 57.88	46.00	2.89 2.96
HR78x14 HR78x15	60.88 60.88	48.00	3.09 3.17
LR78x15	65.88	52.00	3.46

Our Reg. 43.88 BR78x13 **$32**

PLUS F.E.T. 2.16 EACH

KM100 4-PLY POLYESTER CORD WHITEWALLS

SIZES	REG.	SALE	F.E.T.
E78x14	29.32	25.00	2.27
F78x14 F78x15	31.32 31.32	27.00	2.40 2.45
G78x14 G78x15	32.32 32.32	29.00	2.56 2.60
H78x14 H78x15	33.32 33.32	30.00	2.77 2.83
L78x15	35.32	33.00	3.11

Our Reg. 26.32 B78x13 **$22**

Plus F.E.T. 1.84 Each

ALL TIRES PURCHASED AT K MART MOUNTED FREE. NO TRADE-IN REQUIRED. ALL TIRES PLUS F.E.T.

8-TRACK TAPE OR CASSETTE PLAYER

Our Reg. 44.88-58.88 **36.66** Ea.

Thumbwheel control 8-tr. or cassette player.

5" Stereo Speakers 5.88 Pr.

4 DAYS ONLY

SERVICE SPECIALS

YOUR CHOICE

39.96 Each

30,000 MILE GUARANTEED BRAKE SPECIAL

Install quality shoes, turn and true drums, rebuild wheel cylinders, repack front wheel bearings, adjust brakes, bleed and refill hydraulic system, road test, safety inspection 39.96

MOST U.S. CARS

SELF-ADJUSTING AND DISC BRAKES HIGHER

4 H.D. SHOCKS AND ALIGNMENT

Install 4 heavy duty shocks and align front end, inspect steering on most U.S. cars 39.96

Air Conditioned Cars $2 More

Torsion Bars Extra

BALL JOINT AND ALIGNMENT SPECIAL

Install upper or lower ball joints and align the front end, inspect steering on most compact and standard cars 39.96

Large Cars Higher, Torsion Bars Extra

Air Conditioned Cars $2 More

SPIN-ON OIL FILTERS

Our Reg. 3.27 **2.27**

Major brand oil filters for most U.S. and foreign cars. Save now.

CHOICE OF CAR WAXES

Your Choice! **2.77** Ea.

18-oz.* Excalibur® Turtle Wax, 16-oz.* Raindance® Wax. Save at K mart.

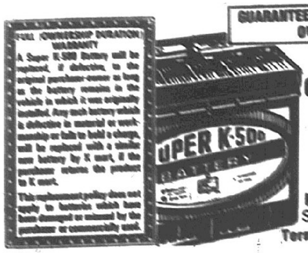

GUARANTEED FOR AS LONG AS YOU OWN YOUR CAR

SUPER K 500 QUALITY BATTERY

Our Reg. 39.88 **32.88**

NO EXCHANGE NECESSARY

Sizes for most U.S. cars.

Terminal Protectors 88¢ Pr.

WIPER REFILLS OR BLADE

Our Reg. 2.37 **1.44**

Sizes to fit most American cars. Save now.

V.W. Blades 3.96

AUTO BODY REPAIR SPECIALS

CHOICE OF SHAPER BLADES

Our Reg. 1.46 **1.17** Ea.

For soft or hard plastic. Flat or ½" round. Charge It.

ROUGH FINISH SANDPAPER

Our Reg. 72¢ **58¢** Pkg.

Six 3x11" sheets for rough auto finishing. Flexible Sander, 2.44

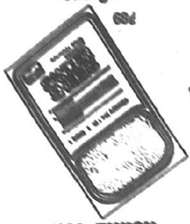

FINAL FINISH SANDPAPER

Our Reg. 94¢ **68¢** Pkg.

Pack of 6 sheets, final auto finishing. Sanding Block, 1.97

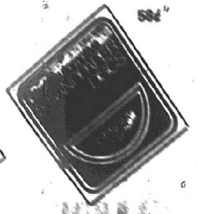

PACK OF FIVE SANDER DISCS

Our Reg. 78¢ **58¢**

5 grits. Fit drill or disc sanders, 5" size. Disc Pad Holder, 88¢

EASY-TO-USE DENT PULLER

Our Reg. 6.48 **5.88**

Handy tool, do-it-yourself body repair. Charge It.

SAVE ON AUTO PRIMER PAINT

Our Reg. 1.97 **1.44**

Choose from wide range of colors. 15-oz.* spray. Masking Tape, 63¢

AUTO BODY REPAIR KITS

Our Reg. 4.37-4.47 **2.96** Ea.

Choose quart plastic filler kit or fiberglass repair kit with resin. Save at Kmart.

BODY REPAIR MANUAL

Our Reg. 2.68 **2.33**

Basic bodywork, painting, more. Illustrated.

BELLEVILLE | BRIDGETON | COLLINSVILLE | FLORISSANT | GRANITE CITY | NORTH COUNTY | ST. CHARLES | SOUTH COUNTY | WOOD RIVER

Kmart

satisfaction always

AUGUST SALE DAYS

WED. THURS. FRI. SAT.

OPEN DAILY TIL 10
ILL. STORES OPEN
SUNDAY 11-6

9-CUP PERK
7.44 Our Reg. 9.78
Polypropylene coffeemaker resists scratches, dents.

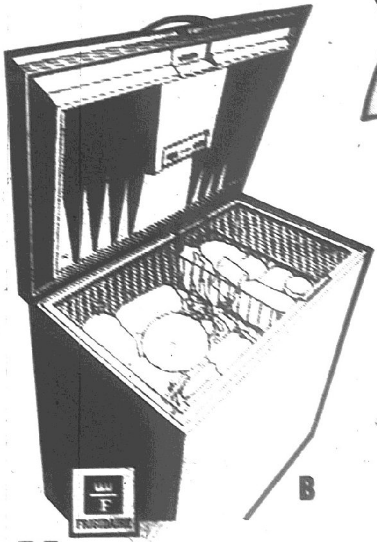

B

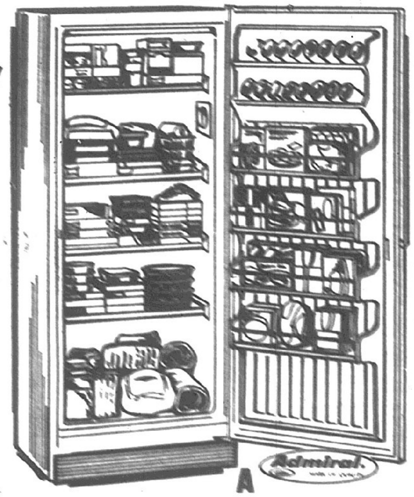

A

Your Choice!!

ADMIRAL UPRIGHT FREEZER or FRIGIDAIRE CHEST FREEZER

$20 OFF
Our Reg. Low Price

A. Roomy 15.5 cu. ft. freezer holds 542 lbs. of frozen food. Door has 4 shelves with wire retainer, 2 juice shelves. Handy door lock and convenient defrost-water drain. Save now at K mart.

B. This 15.3 cu.-ft. chest freezer has automatic interior light to help you see the packages you want, a sliding basket and a movable divider to help you organize them, and a lock and key to help safeguard food against theft.

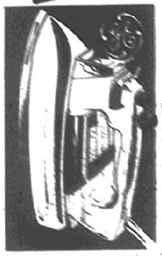

STEAM IRON
17.78 Our Reg. 22.64
Steam-dry iron with "Surge of Steam" for easier ironing.

HAND MIXER
8.97 Our Reg. 11.33
3-speed mixer has large beaters, thumb-tip control.

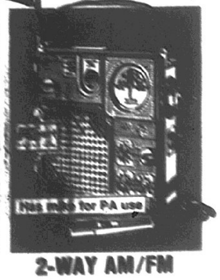

2-WAY AM/FM
Our Reg. 49.94 **37.97** 4 Days
"Military-look" radio runs on batteries* or house current.
*Not included

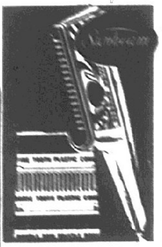

HAIR DRYER
14.84 Our Reg. 18.68
2-speed, 700-W dryer-styler with 2 combs, brush

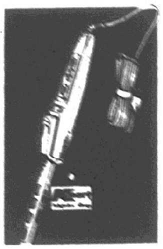

MIST WAND
10.97 Our Reg. 13.97
Styling wand for quick-curl mist set. Thermal indicator.

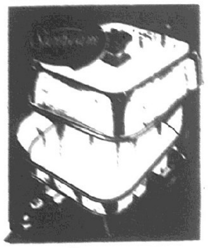

BUFFET FRYPAN
Our Reg. 18.97 **14.99** 4 Days
Aluminum frypan with high-dome cover, removable heat control

Kmart
SUMMER SPECIALS IN AIR CONDITIONERS

5000-6000 BTU	$10 OFF Our Reg Price
7500-8000 BTU	$20 OFF Our Reg. Price
10000-13000 BTU	$25 OFF Our Reg Price
18000 BTU AND LARGER	$30 OFF Our Reg Price

PAINT & SUPPLIES

5 GALLON SEALER
Our Reg. 6.94
5.86 Ea.
Coaltar pitch emulsion for sealing, patching driveways.
DRIVEWAY COATING BRUSH 1.67

SALE

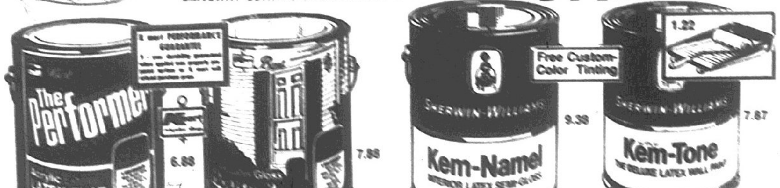

QUALITY LATEX PAINT

LATEX FLAT HOUSE PAINT — **6.88** Gal.
Our Reg. 9.88. Acrylic latex resists mildew blistering and fading. White and tints

HOUSE-TRIM LATEX GLOSS — **7.88** Gal.
Our Reg. 10.88. Acrylic latex blister-resistant chalk-resistant. White and custom tints

LATEX SEMI-GLOSS ENAMEL — **9.38** Gal.
Our Reg. 11.38. Interior white and colors.
Our Reg. 1.63. 9" Pan-Roller 1.22

FLAT LATEX WALL PAINT — **7.87** Gal.
Our Reg. 9.77. Easy-on, fast-drying interior paint. Soap-and-water clean-ups. White, tints

KMART IS YOUR FRIGIDAIRE HEADQUARTERS

$20 OFF K mart's REG. LOW PRICE

REFRIGERATOR

- 17 cu. ft. frost-proof refrigerator-freezer
- 4.75 cu. ft. freezer with handy ice server
- Refrigerator features four roomy shelves
- Vegetable hydrators keep food crisp

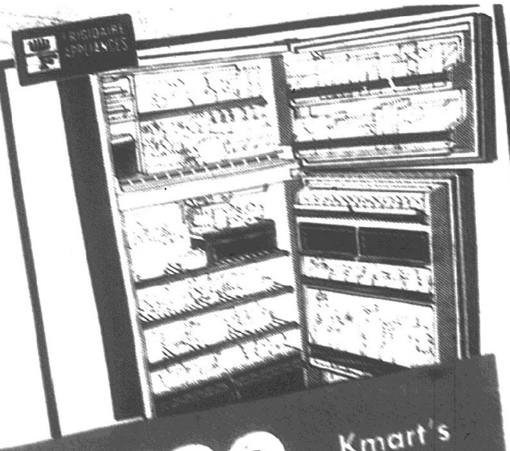

$30 OFF Kmart's REG. LOW PRICE

REFRIGERATOR

- 20.6 cu. ft. frost proof refrigerator & freezer
- 5.94 cu. ft. top freezer section
- Teakwood trim, smoked onyx accents
- Refrigerator features four shelves.

$30 OFF K mart's REG. LOW PRICE WITH PURCHASE OF WASHER AND DRYER

WASHER 'N DRYER

- 2-speed, 2-cycle washer with 18-lb. capacity
- 4 wash/rinse temperatures, jet-action agitator
- Flowing heat electric dryer, select timed cycle
- Automatic cool-down, automatic dry shut off

Gas dryer also available at extra cost

FRIGIDAIRE

master charge THE INTERBANK CARD

$25 OFF K mart's REG. LOW PRICE

LAUNDRY CENTER

- 2' wide, 5½' tall Skinny Mini*
- Convenient, eye-level controls
- 2-speed, 2-cycle, 4-temperature washer
- Dryer has automatic and timed 'dry' cycles

BELLEVILLE | BRIDCETON | COLLINSVILLE | FLORISSANT | GRANITE CITY | NORTH COUNTY | ST. CHARLES | SOUTH COUNTY | WOOD RIVER